"All the News That's Fit to Print."

The New York Times.

THE WEATHER
Fair and warmer today, followed by thunder-showers at night.
Temperatures yesterday—Max. 79, min. 63.
U. S. Weather Forecast—For details see Page 38.

Copyright, 1930, by The New York Times Company.

VOL. LXXIX....No. 26,466. * * * * NEW YORK, FRIDAY, JULY 11, 1930. TWO CENTS In Greater New York | THREE CENTS Within 200 Miles | FOUR CENTS Elsewhere Except 7th and 8th Postal Zones

N. Y. CENTRAL PLANS $15,000,000 TERMINAL ON LOWER WEST SIDE

Prepares to Start Foundation Work on 4-Block Freight Depot This Fall.

RAZING 88 OLD TENEMENTS

Structure to Cover Area Bounded by Clarkson and Spring, Washington and West Streets.

WILL TAKE YEAR TO BUILD

Three Terminals for West Side Now Projected at Total Cost of $45,000,000.

Officials of the New York Central Railroad disclosed yesterday that the company would build a huge freight terminal, at least four, and possibly seven, stories high, on the entire four blocks bounded by Clarkson, Spring, Washington and West Streets. The improvement was unofficially estimated to cost from $10,000,000 to $15,000,000, and the railroad company is rushing tentative plans in the hope of starting work on the foundation in September.

At the higher figure the New York Central's new freight terminal, together with the fourteen-story terminal projected by the Port of New York Authority on the block bounded by Eighth and Ninth Avenues, Fifteenth and Sixteenth Streets, and the fifteen-story freight terminal on the block bounded by Twenty-sixth and Twenty-seventh Streets, Eleventh and Thirteenth Avenues, projected by the Starrett Investing Corporation and each costing approximately $15,000,000, would represent a total investment of approximately $45,000,000 on the lower west side.

Port Authority's Plan Opposed.

The Port Authority's plans for a freight terminal, which were strenuously opposed by residents and civic organizations on the ground that the terminal would be an encroachment on an old and established residential neighborhood, are going ahead rapidly also.

The New York Central will call its warehouse the "New St. John Park Terminal," according to J. M. Doorley of the engineering department of the New York Central. With the opening of the new terminal the old St. John Park terminal, on the block bounded by Laight, Beach, Varick and Hudson Streets, probably will be abandoned and the parcel put on the market.

The site of the old St. John Park terminal is 400 feet by 400 feet, a ground area of 160,000 square feet, or approximately three and one-half acres. It is in the midst of a number of huge skyscraper developments, and the New York Central expects to dispose of it readily.

Engineers of the New York Central are still making a survey of the site for the New St. John Park Terminal, to determine the type of foundation and the height of the superstructure. The ground is filled there, so the railroad's engineers do not intend to go below grade with any extensive excavation. They will make provision for a basement only of the size needed for heating and other mechanical equipment.

Plans to Be Ready Next March.

When the type of foundation is decided upon the specifications for the superstructure will be distributed among architects for the plans for the structure itself. Mr. Doorley said that those plans probably would be ready by the first of March, 1931. It will take nearly a year to build the new freight terminal.

If the height of the terminal is limited to four stories the New York Central expects to occupy the terminal exclusively, but if the height is raised to seven stories the railroad's engineers suggest that there will be enough spare space to rent to outside business concerns.

Freight will be delivered at the new freight terminal on an elevated structure one story in height. It will be unloaded from cars on the elevated structure itself into elevators and unloaded from the elevators on platforms on the ground level. Freight rails will not be run into the terminal, but provision probably will be made for ramps for motor trucks to enter.

The area to be covered by the terminal is 1,250 feet long and 250 feet wide. To make way for the huge freight terminal wreckers began the demolition of eighty-eight tenement houses that stood on the three blocks. They started the work of demolition soon after the city of New York and the New York Central Railroad Company signed the agreement worked out in connection with the entire West Side Improvement Association. Demolition of the first unit was started on Sept. 19, 1929. As many

Continued on Page Twelve.

NASSAU HOTEL, LONG BEACH. Long Island. Ocean bathing from your room. Dining on beach. Day, week, season. Phone Long Beach 100.—Advt.

Boy Biographers Visit Hoover; Present Book From Their Press

Special to The New York Times.

WASHINGTON, July 10.—William J. Marsh Jr. of New Milford, Conn., 11-year-old author of a life of President Hoover, and William's smaller brother, Charles, called on the President today and presented him with an autographed copy of the book printed on their own hand press.

The President was delighted to see the boys and greeted them cordially, later being photographed with them.

When Mr. Hoover commented that the book was a fine example of enterprise, Charles was evidently embarrassed and William hurriedly responded:

"Yes, sir."

SUTRO & CO. BARRED BY STOCK EXCHANGE

Out for 3 Years, Floor Member Being Suspended as Result of Manhattan Electric Deals.

STATE INQUIRING INTO POOL

Injunction Is Sought Against Customer and Others—Firm Founded in 1858.

As a result of disclosures growing out of the recent ill-fated pool operation in the shares of the Manhattan Electrical Supply Company, the New York Stock Exchange announced yesterday the suspension for three years of James H. McGean, only floor member of Sutro & Co., one of the largest commission houses in the country.

The effect of this action is to deprive Sutro & Co., a seventy-two-year-old financial organization, of its Stock Exchange membership for the period of the suspension, since the rules of the Exchange do not permit the substitution of another floor partner. The punishment is one of the severest imposed by the Exchange on a member firm in recent years.

Mr. McGean was found guilty by the governing committee of the Exchange of failing to "use due diligence" in preventing improper transactions in stock of the Manhattan Electrical Supply Company through the Forty-fourth Street branch office of his firm. The substance of the Exchange's charges was that "transactions to buy and sell the same security were executed at the same time, and at the same price, and in the opinion of the governing committee did not involve a change of ownership."

Transactions for Customer.

The transactions complained of, according to a statement by Sutro & Co., were conducted on behalf of Charles H. McCarthy, a client of the Forty-fourth Street branch. That office, the statement said, was under the management of Brinton Buckwalter, a partner who withdrew from the firm on June 24.

McCarthy, a stock operator, is one of several persons named in an application made on June 7 to Supreme Court Justice Cropsey for an injunction restraining them from dealing further in securities. Assistant Attorney General Watson Washburn, who applied for the injunction, charged that the public had lost $6,000,000 through the operations of a pool that engineered a sharp decline in Manhattan Electrical Supply shares. Others named in the application were W. J. Goldman & Co., 149 Broadway; Welker Cochran, former billiards champion, a broker's customers' man; David Goldsmith, president, and Mortimer Aufses, treasurer, of Goldman & Co., and John Campbell and Donald Mullen, customers' men. Mr. Washburn alleged that payments to customers' men employed by brokers, "wash sales" and high pressure telegrams

Continued on Page Three.

TARDIEU AVERTS FALL IN A STORMY SESSION; MAY BE FORCED OUT

Opposition Threatens to Upset French Premier Unless Adjournment Comes Soon.

FIST FIGHT IS BROKEN UP

Conservatives and Socialists in Chamber Are Separated by Ushers in an Uproar.

CONFIDENCE FINALLY VOTED

But Difficulty in Finding Successor Is Seen as Chief Hope of Keeping Present Cabinet in Office.

By P. J. PHILIP.

Special Cable to THE NEW YORK TIMES.

PARIS, July 10.—Premier André Tardieu's Government is struggling in the midst of storms, alarms and a series of relentless attacks through this session of Parliament, which should normally close tomorrow or Saturday. Today in the Chamber of Deputies various groups came near to blows. There was a hullabaloo the whole time.

It appeared to some observers that unless the session closes soon the government will be finally worn down by the heat of the attack. Only the difficulty of finding a successor seems these past few days to have saved it.

M. Tardieu has done his best to seek peace and accord, but all his good resolutions to avoid a fight seem to be of no avail against his fate. Radicals and Socialists have consistently refused even a truce, and there was a moment today when it seemed likely that the government would go down in the fighting.

A routine fiscal bill was under discussion and was finally approved by 585 votes to 3, but what really was behind the discussion was whether the government should be permitted to close the session before the national holiday on July 14 with many important matters still unsettled.

Léon Blum Leads Attack.

Léon Blum led the attack. "Are you afraid for the life of your Cabinet?" he taunted M. Tardieu. The Premier fought back with vigor.

"All these past nine months," he said, "you have been doing nothing but trying to prevent my projects from succeeding. Now you seem overanxious that those left shall not be passed over to the next session."

For more than an hour the oratorical joust went on, with the temper of the government party and the Opposition rising ever higher and higher until it burst into a thunder when a member of the Right uttered a word which sounded to M. Blum's ears like calumny.

"Make your charge openly," he shouted at his interrupter, and from the ranks of his party rose such a clamor that the President was obliged to suspend the sitting. At once the Socialist ranks drove raging toward the Deputy whose word had caused the uproar and for a moment a pitched battle seemed imminent on the floor of the House. Little by little, however, the ushers obtained a peaceful victory and drove the contending parties into the lobbies.

When the session resumed Edouard Herriot took up the defense of M. Blum against the accusation amounting to "grafter" which had been launched at his head. They had been friends for forty years and never once, M. Herriot declared, had the Socialist leader done anything or said anything which could be construed as compromising his independence as a public man.

With an explanatory apology from the offender the incident was closed, though the fever still raged as Fran-

Continued on Page Eight.

Sears-Roebuck and Montgomery Ward Prices Cut to the Lowest Levels Quoted in Ten Years

Special to The New York Times.

CHICAGO, July 10.—Sears, Roebuck & Co. and Montgomery Ward & Co., the largest mail order houses in the country, have announced drastic reductions in the price of merchandise.

The two concerns handle between them more than 1½ per cent of the retail sales volume of the United States.

The statement of Montgomery Ward & Co. was made in a letter from President George B. Everitt, mailed out to 10,000,000 customers. The statement of Sears, Roebuck & Co. follows:

"Prices in the new Autumn catalogue of Sears, Roebuck & Co. are the lowest in the last ten years," said General R. E. Wood, president of Sears, Roebuck & Co. "Item for item and as a whole, the price is the lowest shown in our catalogue in sixteen years."

The Sears, Roebuck Fall catalogue is expected out July 15. If the practice of former years is followed, it will be out by Aug. 1, although no announcement to this effect has been made by the company.

Reductions are in many cases said to be startling, amounting to 10 to 25 per cent on individual items. Every item in the catalogue has been improved in quality or reduced in price, General Wood said.

On the part of Montgomery Ward & Co., which began the price cut, the new prices are effective immediately, the announcement states.

In addition to the drastic price cuts, President Everitt has arranged for time payments, where desired, on all purchases over $25. All price reductions in the Sept. 1 catalogue take effect at once.

Mr. Everitt said he regarded the cut as a constructive move.

"Even a small upturn in demand will start orders to factories, a decrease in unemployment and a general upward trend in business," he said.

LORD ELECTRIC CO., INC. 35 Years' Experience. Penn. 3000.—Advt.

Five Perish as Plane Explodes Over Texas; Death of Kansas City Men Laid to Lightning

By The Associated Press.

ARANSAS PASS, Texas, July 10.—Five Kansas City men who flew to the Gulf of Mexico on a fishing trip, four of them prominent business and professional men and the fifth a transport pilot, met death here today when their airplane exploded in the air and crashed to the ground.

The dead were:

BOYLE, MURAT, 48 years old, president of the Missouri Bar Association.
DELANO, R. J., 47 years old, builder.
GABBERT, GENE, transport flier, and for the past year pilot for Dr. W. M. Cross, former city chemist of Kansas City, who lent his plane for the fishing trip.
LYNN, EUGENE, expert accountant and president of the Kansas City Golf Association.
WATSON, RAYMOND, 39 years old, lawyer.

Witnesses of the crash said that their attention was attracted by an explosion and that, looking skyward, they saw the wings break from the six-passenger monoplane.

The fuselage hurtled down with the trapped victims and buried itself in the salt flats about five miles from here. The plane did not take fire. The wings were found 500 feet from the fuselage.

Persons who saw the plane fall and inspected the wreckage expressed the opinion that the ship had been struck by a bolt of lightning.

The theory that lightning struck the plane was supported by experienced pilots. They pointed out there had been scattered showers in the vicinity all day and that local squalls were noticeable over Corpus Christi Bay.

Frederick H. Dierks, a Kansas City lumberman, the sixth member of the party that arrived at Corpus Christi on Sunday in quest of tarpon fishing, was the only survivor of the group. He decided at the last minute to let the plane leave without him, while he remained at Port Aransas, across the bay from here, for more fishing.

Dierks bade good-bye to his companions at the air field.

"They had had a successful fishing trip and were talking about reaching Kansas City tonight," he said.

"The plane made a perfect take-off. I stood watching it until it was fully 4,000 feet up. The sky was clear. Ahead several miles, I could see an exceedingly dark cloud. I watched the plane until it disappeared in this dark cloud. A few minutes later I heard there had been an accident.

"Farmers who had gathered told me the story of the accident. Some of them had noticed the plane disappear into the black cloud. All of a sudden the plane came crashing out of the cloud. One wing was off, or partly so. Before the ship was half way to the ground the gasoline tanks separated from the remainder of the plane.

"I don't suppose any one will know positively just what happened up there in that black cloud, but it seemed to be the impression of nearly all who saw the accident that the plane had been struck by lightning."

W. C. Maus, manager of the Municipal Airport at Corpus Christi, said he believed the plane was "flying blind" in a cloud at a high rate of speed and that when it emerged the pilot jerked the "stick" back so fast the wings crumpled and fell off. He discounted the lightning theory, since there was no sign of an explosion or fire about the wreckage.

TRAFFIC LIGHTS FAIL, CAUSE UPTOWN SNARL

Fuse Blows Out, Throwing Broadway, Amsterdam, West End Avs. Into Confusion.

TANGLE LASTS 90 MINUTES

Lamps Act Erratically, Showing Red and Green at Same Time—Only Minor Mishaps.

Traffic on the upper west side was thrown into hopeless confusion for an hour and a half last night when the traffic light system on Broadway and Amsterdam and West End Avenues above Fifty-ninth Street got out of order, with the result that both red and green lights showed simultaneously. The snarl lasted from shortly after 7 until about 8:30 P. M.

While no serious accidents were reported, there were many instances of pedestrians being forced to jump for their lives and of fenders being scraped and bumpers jammed. The congestion caused great delay to both foot and automobile traffic and for a time made it almost impossible for timid or infirm persons to cross any of the three arteries.

Crosstown Traffic Snarled.

Crosstown traffic in the area was also badly snarled by the misbehavior of the lights at the three north and south thoroughfares, and as it backed up the congested east and west traffic caused some delays on Riverside Drive, Columbus Avenue and Central Park West, although the lights on those streets were functioning normally.

Buses bound to and from Riverside Drive were greatly slowed up by the confusion and thousands of home-ward-bound travelers missed their dinners or arrived to find them cold. The surface car systems on Amsterdam Avenue and Broadway were equally hard hit by the disorder.

When the lights first went out of order the red and green lights showed in all directions at the same time. Later they began to flicker erratically. At times the green lights were on for both north and south and east and west traffic. Then for a few minutes the red lights flashed both ways, and again the red and green went on simultaneously.

Complaints Swamp Police.

Police Headquarters was swamped with telephone calls complaining of the conditions. Orders were relayed through the West Sixty-eighth Street and West 100th Street stations for all policemen on posts along the affected thoroughfares to go to the most important intersections along their beats and regulate traffic, but they were unable to relieve matters greatly in the face of the conflicting lights.

Meanwhile a repair squad had been sent out from the control room of the system at the West Thirtieth Street Station, and after a forty-minute hunt they located the cause of the trouble in a fuse which had blown out. It was not until considerably more time had elapsed that traffic was restored to normal, however.

During the period the lights were not functioning properly a premium was placed on the ability of automobile drivers to "chisel" their way through small openings in the jam. Tempers were lost and harsh words exchanged along almost every block in the district, but the police, perforce, took a lenient attitude toward the whole affair and no more summonses were issued than usual.

The congestion was greatly intensified by the large number of public and private garages in the lower part of the district toward the river, from which cars were being taken out to take their owners to the theatre or for an evening spin away from the city.

ROCKEFELLER GIVES LAND FOR PARKWAY

Donates $115,000 Properties in East View for Extension of Saw Mill River Road.

BAD GRADES ELIMINATED

Gift Makes Possible Straight Course, Which Westchester Had Abandoned as Too Costly.

The Westchester County Park Commission at a meeting at Bronxville yesterday afternoon announced that John D. Rockefeller Jr. had donated to the commission land valued at $115,000 for the Saw Mill River Parkway. The land is a part of the properties formerly included in the village of East View, which were purchased last year by Mr. Rockefeller. The gift will make possible a saving of $70,000 in the cost of construction of the parkway, it was said.

Aside from the value of the gift in money, the land will be especially advantageous to the Park Commission because it will make possible a straighter course and easier grades for the motor parkway, the commissioners said.

Village Blocked Best Route.

When plans for the parkway were first made, the engineers found that East View stood directly in the path of the best route.

Because of the high cost of acquiring improved property, however, the commission avoided the village, and a line was laid out involving several curves and a steep grade to cross under the Putnam division tracks of the New York Central.

Then Mr. Rockefeller bought the hamlet of East View with its houses and country stores to facilitate the relocation of five miles of railroad tracks on the edge of his estate at Pocantico Hills, and about a year ago the residents all moved out.

The Park Commission engineers then enlisted Mr. Rockefeller's interest in the route as through East View as originally planned, and the donation followed.

Rockefeller Offers Land.

The letter written by Mr. Rockefeller to Jay Downer, chief engineer of the Westchester County Park Commission, tendering the lands to the commission, said:

"Two years ago it was my pleasure to give to the Westchester County Park Commission some sixty acres of land in the Saw Mill Valley, to make possible the development of the Saw Mill River Parkway. In making this gift it was agreed that such fragments of land owned by the county near the Westchester station on the south side of the highway as the railroad might require in connection with the relocation of its line from East View north would be made available.

"At that time you and I assumed that all the land required from me for the Saw Mill River Parkway had been provided, and also that all the land which the railroad would require for its relocated line south of the Tarrytown Highway at East View had been provided. You now tell me that a much better line for the Saw Mill River Parkway Drive can be obtained if you can secure from me some of the improved properties which I have recently purchased at East View. Moreover, you estimate that this change in line will save some $70,000 in construction cost.

"On the basis of my recent purchases, these properties are valued at $115,000.

"It also appears that there are several fragments of land owned by the

Continued on Page Six.

Vacation Paradise! Golf, tennis, bathing, orchestra; dietary laws. The Family Jacobs' Alamac, Lake Hopatcong, N. J.—Advt.

HUSTON WARDS OFF FOES' CALL TO RESIGN; HINTS ACTION SOON

Chairman Assured Them He Would Quit When Senate Adjourned, His Critics Feel.

NO PROMISES, HE ASSERTS

Statement on the Subject Will Come After Special Session, Chairman Declares.

HE DOMINATES MEETING

And Issues Summary of Plans Discussed for the Party's Congressional Campaign.

Special to The New York Times.

WASHINGTON, July 10.—Claudius H. Huston, chairman of the Republican National Committee, made statements today at a meeting of the committee's officers which were accepted by his critics as satisfactory assurance that he will retire as head of the party organization soon after the special session of the Senate.

To newspaper men after the meeting Mr. Huston said he had not resigned and that he had not indicated to the committee's officers whether or not he would resign, but his remarks during the discussion of his case behind the closed doors of the meeting room were interpreted as a promise that the end of the Senate's session would cause him to take steps for vacating the chairmanship.

Whether these steps will involve a meeting of the national committee or its executive committee to arrange for his retirement and elect his successor was something that neither Mr. Huston nor any of those present was willing to disclose.

Sketches Campaign Plans.

Two sessions of the committee's officers were held in the office of Chairman Huston at national headquarters in the Barr Building.

After the second session Mr. Huston issued a colorless statement sketching the plans discussed for this year's campaign for the election of Republican candidates for the Senate and House of Representatives, and at the end was a brief reference to the effort to have him step out from the direction of the party's affairs. The reference comprised a question which Mr. Huston asked of himself and gave his answer, as follows:

"'Was the chairmanship matter discussed?'

"'Certainly the matter of the chairmanship was discussed, but what I have to say on that subject will be withheld until after the adjournment of the Senate.'"

To this cryptic utterance Mr. Huston would add little when newspaper representatives called on him immediately after his statement was issued. Some of the questions and answers were as follows:

"Did you indicate at the meeting whether you would resign?"

"I did not indicate whether or not I would resign."

"Were you asked to resign by any one present?"

"I was not."

"Do you intend to resign when the Senate adjourns?"

"The next statement I give you will answer that."

"Have you been in communication with President Hoover directly or indirectly today?"

"I have not."

"Was any message from the President delivered to you?"

"There was not."

Huston Alone Makes Statement.

Others who attended the meeting were equally reticent. Some of them said that Mr. Huston had insisted that all statements concerning the meeting should come from him and that the statement given to the news-

Continued on Page Five.

Mayor, Rumored Stranded on Grounded Yacht, Is Found, After Feverish Hunt, Safely Fishing

New York, from the Battery to the Bronx, was stirred yesterday afternoon by a rumor, originating unaccountably, that Mayor Walker was marooned somewhere along the coast on the stranded yacht Florida, owned by Barron Collier.

At the City Hall the rumor caused disquiet among the Mayor's intimates, for it was known that he was having a holiday on the Florida, a trim power yacht, one of six pleasure boats belonging to Mr. Collier, and he had failed to telephone the Assistant Mayor, Charles F. Kerrigan, as he had intended.

The news spread even to the headquarters of the Coast Guard destroyer division at Newport, R. I., and the destroyers Henley, Trippa and Downs and the patrol boat Marion were dispatched to Montauk Point to hunt for the possibly shipwrecked Mayor.

Investigation, however, disclosed late in the day that the rumor was wrong in two particulars: First, the Mayor was not on Mr. Collier's yacht at the time, and, second, Mr. Collier's yacht did not go aground. Indeed, while the search was getting under way the Mayor was placidly fishing off the cruiser Montauk, owned by the Montauk Yacht Club, in company with Captain Charles Thompson, a professional fisherman. Fishing was good and the Mayor returned at 5:30 P. M. with a string of sea bass, a blue-nosed shark and a fish story.

He said he had been dragged more than a mile by a deep-sea monster of unknown species. But the Mayor denied he had struck a sand bar, or any bar at all.

"With that fish towing us a sand bar would have looked good," he declared. "We went out after swordfish, but we must have hooked Moby Dick."

When the Montauk reached the club, the Mayor went almost immediately aboard the Florida, on which he had arrived at Montauk Point yesterday morning. No word was obtainable from there last night as to when Mr. Collier's yacht would return to New York.

YELLOW TAXI, REGent 1000. A Responsible, Safe, Dependable Taxi.—Advt.

Hotel Lincoln, $3-$5 Single; $4-$7 Double. 8th Av. & 44th St. Lackawanna 1400.—Advt.

SENATE, 53-4, ASKS HOOVER FOR SECRET TREATY DATA, BUT ON HIS OWN TERMS

VICTORY FOR PACT'S FRIENDS

Papers Desired Only "if Not Incompatible With Public Interest."

DEMAND MODIFIED, 38 TO 17

Then Senate Leaders Aid in the Passage of Resolution by McKellar.

REPLY IS EXPECTED TODAY

With 54 of 62 Members Now in Capital for Pact, New Effort Is Made to Hold Quorum.

Special to The New York Times.

WASHINGTON, July 10.—The group opposing ratification of the London naval treaty was defeated in the Senate late this afternoon when, by a vote of 38 to 17, the McKellar resolution, requesting the President to transmit all documents bearing on the negotiation of the treaty, was amended to read, "if not incompatible with the public interest," thereby taking the force out of the resolution.

The result of the three days' fight over the resolution seemed to take the steam out of the opposition. When the resolution, as amended, was submitted, the anti-treaty members found themselves joined by nearly all the pro-treaty Senators in passing it, by a vote of 53 to 4.

Senator Copeland of New York, who is against the treaty, and Senators Black of Alabama and George and Harris of Georgia, who favor ratification, were those against the resolution.

The four, all Democrats, took the stand that the amendment gave the President too much leeway to withhold the secret papers and that the Senate should be the judge as to their treatment in confidence. The amendment was the work of Senator Robinson of Arkansas, Democratic pro-treaty leader.

Sought to Save Resolution.

Senator McKellar, Democrat, of Tennessee, author of the resolution, in a final effort to save it in its original strength, accepted a change suggested by Senator George that the President be requested to submit the papers "with such recommendations as he may make with respect to their use."

The test vote on the Robinson amendment, in the opinion of Senators Robinson of Arkansas and Reed of Pennsylvania, his Republican colleague on the London delegation, forecasts an overwhelming majority in favor of ratification. Of the seventeen Senators who voted against the amendment twelve are expected to vote in favor of ratification of the pact.

As the situation looks now, if the entire membership of the Senate were present, there would probably be not more than fifteen Senators voting to reject the treaty.

The vote on the Robinson amendment came at 4:30 P. M. and the vote on the resolution immediately followed. In an effort to speed up action the Senate then voted to advance its meeting hour to 11:30 A. M.

Senator Hale, Republican, of Maine, chairman of the Naval Affairs Committee, is scheduled to open the general debate for the opposition with a long speech against the treaty tomorrow.

President's Decision Withheld.

The McKellar resolution will be on the desk of President Hoover in the morning and the President's reply is expected to reach the Senate some time tomorrow afternoon. The White House announced that the President would have nothing to say as to his decision on it until after the resolution was in his hands.

Senator George, when the vote amending the McKellar resolution was announced, took the floor to declare that in his opinion the Senate, by its action, had conceded the absolute right of the President to withhold the papers if he saw fit to do so; and this in face of the fact, Mr. George added, that the Senate shared with the President the treaty-making power under the Constitution.

"It is an acknowledgment by the Senate that the President has the right to withhold this information from the Senate," said Senator George.

In the Committee on Foreign Relations the same issue involved in the Robinson amendment was threshed out, Mr. George continued, and the committee refused to adopt a proposition submitted by Senator Harrison of Mississippi which would have added to the committee's request for

27 Resignations in Fiscal Year Set Record for Army Air Corps

Special to The New York Times.

WASHINGTON, July 10.—A record number of resignations from the Army Air Corps occurred during the fiscal year which closed on June 30. Twenty-seven officers of the corps quit the service to enter private employment, according to statistics prepared by the War Department.

Resignations in all branches of the army during the year amounted to only 102, however, less than in any of the past ten years except 1928, when eighty-three left the service. Most of the resignations from all branches were attributed to the opportunities for higher pay in private employment.

Although the number of resignations, particularly from the flying branch, is disquieting to officials, the Army Air Corps adheres to the view that, if its officers cannot all remain with it, at least the corps is contributing to the development of commercial aviation, which is a great reserve in the event of war.

FRANCE POSTPONES NEW NAVAL BUILDING

Briand Hopes to Reach Accord With Italy During the Halt Until December.

SEES BETTER ATMOSPHERE

He Tells Chamber Body Policy Must Be Linked to Security—Holds War Impossible.

Special Cable to THE NEW YORK TIMES.

PARIS, July 10.—Foreign Minister Briand assured the Foreign Affairs Commission of the Chamber of Deputies this afternoon that, in his opinion, war in Europe just now was neither possible nor admissible.

Making his report to the commission on the situation in regard to Italy, he read a note recently communicated to Rome, in which the French Government gave its assurance that during the next six months France will lay down no new ships. The relative naval situation will, therefore, remain as it is until December, by which time the French Foreign Minister hopes conclusions will be reached on the various points under discussion between the two nations and a naval agreement made.

Lauds Calm Attitude.

The atmosphere for the resumption of conversations, M. Briand said, had recently improved, and he intended to profit by that. Before the end of the year, he added, he believed that all the misunderstanding would be dissipated and the ground for an understanding found not only on the naval issue but also on the questions of Tripoli and Tunisia.

"I am anxious to show by the attitude of France," M. Briand said, "that the atmosphere cannot be disturbed. By keeping calm and serene, our country does not lessen its reputation. On the contrary, it proves both its strength and its desire for peace. What is essential is to link our foreign policy with our security, and, above all, to count on ourselves for our defense.

"I have never neglected in my career my attention to the necessities for national defense, but I have also sought to prove to the world the good-will of France and I believe that today we can claim that our desire

Continued on Page Two.

the treaty documents the words, "if not incompatible with the public interest."

Discussion after the Senate adjourned was as to when a vote on ratification will be reached. Due to the rout of the opposition, some of the leaders are inclined to think a vote will be reached before the end of next week. It depends partly on what the President does in the matter of the confidential documents, and the number and nature of other resolutions and of reservations that may be forthcoming in the next few days. In the meantime the problem for the treaty advocates continues to be the holding of a quorum in Washington.

The number of Senators in Washington tonight is sixty-two. Of these, eight, Copeland, Hale, Johnson, McKellar, Moses, Oddie, Robinson of Indiana and Shipstead, are definitely against ratification. This leaves a treaty strength of fifty-four, or only five in excess of a quorum.

Of the Senators listed for the treaty, at least four are known to be lukewarm in their support of the pact, and they are not working on them all the time. The personnel of the quartet is three Democrats and one Republican. The defection of these four would cut the treaty strength to fifty, or just one more than a quorum.

Four hours of debate, much of it bitter, preceded the vote on the amendment offered by Senator Robinson. Practically all of it came from the camp of the opposition, with Senators Johnson, McKellar, Copeland and Shipstead leading.

Vote on the Robinson Motion.

The roll-call on the Robinson amendment was:

FOR THE AMENDMENT—38.

Republicans—32.

Allen	Hastings	Reed
Bingham	Hatfield	Robsion
Borah	Hebert	Shortridge
Capper	Jones	Smoot
Couzens	Kean	Sullivan
Dale	Keyes	Thomas (Idaho)
Deneen	McCulloch	Townsend
Fess	McMaster	Vandenberg
Gillett	McNary	Walcott
Glenn	Metcalf	Watson
Goldsborough	Patterson	
	Phipps	

Democrats—6.

Kendrick	Robinson (Ark.)	Sheppard
Overman	Swanson	Trammell

AGAINST THE AMENDMENT—17.

Republicans—8.

Hale	La Follette	Oddie
Howell	Norris	Schall
Johnson	Nye	

Democrats—9.

Black	Harris	Thomas (Okla.)
Copeland	Heflin	Walsh (Mass.)
George	McKellar	Walsh (Mont.)

Senator Robinson of Indiana was paired against the amendment with Senator Stephens of Mississippi in favor of it. Senator Shipstead, also anti-treaty, was prevented from voting by the absence of his pair, while Senators Broussard, Tydings, Waterman, Wheeler and Norbeck, all of the anti-treaty group, are among the Senators who have not returned for the special session.

Of the absent Democrats, it was announced that Senators Glass, Harrison, Barkley, Bratton, Connally, Fletcher, Simmons, Smith and Wagner would have voted with the majority had they been present.

In the vote on the McKellar resolution as amended Senators Black, Hale, Howell, Johnson, La Follette, McKellar, Norris, Nye, Oddie, Schall, Walsh of Massachusetts and Walsh of Montana voted with the majority. Of the Senators who voted against it all but Hale, Johnson, Oddie and McKellar are counted in favor of ratification.

Johnson Starts Debate.

Senator Johnson was recognized immediately following the first quorum roll-call, which incidentally showed just the needed forty-nine present at the time.

Mr. Johnson charged that the policy of the British Foreign Office was just the opposite of the policy adopted by Secretary Stimson and approved by President Hoover. The British Government, he said, kept Parliament informed as to all details of the negotiations at London, while the State Department refused similar information to the Senate.

"Originally, in the Foreign Relations Committee," said Senator Johnson, "it was upon my motion that request was made for documents from the Secretary of State. Upon that motion came the response of the Secretary of State and ultimately the resolution which was adopted by the committee.

"I am perfectly willing to take the statements which have been made upon this floor as to the character of the papers which have been utilized by the London conference, and they are so trivial and unimportant that there may be a comic script so excruciatingly funny that it would convulse us all with hysterical laughter; or I am willing to concede, as may have been intended to be implied by the Senator from Pennsylvania (Mr. Reed) yesterday, that they contain personal references from perhaps an ex-pompous Ambassador from the United States that ought not to be made public and that if they were made public would cause a world explosion that would involve us all and God knows what would become of the universe.

"I do not care which it would be, whether it be one sort or the other. No one, so far as I am concerned, who has asked for documents in this case cares either for the humor of somebody's utterances or for the vituperative language of any individual. Personally, I want none of that sort of thing.

"Personally, of course, I would be willing that anything of that kind should be deleted at any time, but the attempt that has been made to minimize what has transpired at the negotiations is answered by what are the facts. Let me recall them. First there were negotiations being conducted between London on the one hand and the United States on the other in regard to a naval limitation of armaments.

Temporary Envoy to Japan.

"In connection with that particular limitation, an Ambassador was appointed to Japan from the State Department, one of those purposes in being in Japan was that he should be there during the time of the negotiations and should be unquestionably, I assume, in close and intimate touch with all that was transpired and with all that was going on, to aid in the very laudable purpose and the noble purpose that is always dependent upon naval reduction and limitation.

"During the time that the United States Government and the Government of Great Britain were communicating with each other in respect to what they should do before anything might be done, there were several communications made by those governments in writing, as to the navies of those governments.

"The United States Senate is denied the information relating to what transpired in those primary or original negotiations between the British Government and our Government.

"Look at the position of the Senate, sitting as a part of the treaty-making power, sitting here to determine its attitude after a treaty has been negotiated—the Senate is denied the original written proposition that was made in behalf of the United States Government concerning the navy of the United States, over which the Congress is supreme under the Constitution. That is the situation, and laugh it off, if you will, as to what those documents may contain.

"On what theory, if we maintain our dignity as a Senate—I do not speak of the kind of dignity that makes itself manifest either with a social secretary or a white shirt front—I say the dignity of a body such as this, that when it passes on the nation's future and the nation's ultimate defense, has neither the desire nor the courage to wish to have before it that which deals with, and that which determines, the future of the United States in the matter of its naval defense."

Copeland Raises Far East Issue.

Senator Copeland of New York, following Senator Johnson, urged the adoption of the resolution in the form it was submitted by Senator McKellar. Mr. Copeland devoted most of his time to the Pacific problem and asked Senator Reed if there had been any discussion involving a change of the Washington treaty provisions dealing with fortifications in the Far East.

"It was constantly stated," replied Mr. Reed, "that unless certain matters could be agreed upon it might be necessary to modify those sections of the treaty."

"What matters do you refer to?" asked Mr. Copeland.

"Specifically, we are anxious," Mr. Reed said, "to establish a 10-6 ratio for the largest type of cruisers, and we were anxious to keep the tonnage of submarines in the Pacific Ocean down to what seemed to us to be a reasonable figure; and it was made plain in the discussions that, unless those things could be accomplished, it might not be possible to continue beyond the term of the Washington Treaty the provisions for non-fortification in the Pacific."

At one point Senator Copeland suggested it might be the course of wisdom to investigate the value of a naval base in the Aleutian Islands. Such a base, he thought, could be provided for under the treaty.

Mr. Copeland said that it was claimed by some proponents of ratification that the treaty would reduce taxation. He could find no evidence to justify such a claim, he asserted. If it were correct, he might be willing to vote for the treaty.

Senator Shipstead followed with another plea for the passage of the McKellar resolution in its original form, and when he finished Senator Johnson spoke briefly in concluding the debate.

QUESTION TREATY LEGALITY

Pamphlet Among Naval Officers Propounds Issue—Some Call It 'Absurd'

Special to The New York Times.

WASHINGTON, July 10.—A pamphlet attacking the constitutionality of the London naval treaty is being circulated among a few of the higher naval officers opposed to the pact, although it was not yet apparent whether the question is to be raised formally in the Senate.

The pamphlet, which is said to have been written by a New York lawyer, argues that any treaty limiting the United States Navy is unconstitutional, inasmuch as it would be negotiated and ratified by the President and the Senate, whereas the Constitution directs Congress "to provide and maintain a navy."

Constitutional lawyers said today they knew of no case in which this point ever had been seriously raised against a treaty and that they considered the argument "absurd." A treaty, they pointed out, was the supreme law of the land equally with statutory legislation, and they considered it far-fetched to contend that the powers of Congress were infringed upon in a compact which defined limits for the navy.

LAUDS HOOVER'S MESSAGE.

Argentine Paper Says Call to Ratify Navy Pact Is Step to Peace.

Special Cable to THE NEW YORK TIMES.

BUENOS AIRES, July 10.—Commenting on President Hoover's message to the Senate demanding ratification of the London naval treaty, La Prensa says the President's determination has importance when it is considered that within the United States there exists a serious tendency not to accept the hindrance of any kind in external political affairs. The paper declares the message, made by the President of a nation which possesses enormous resources and which, without any sacrifice, can dispose of large sums of money for purchase or directly build a powerful fleet and to maintain a strong army, constitutes a call toward disarmament that should not pass unnoticed.

"If the United States has decided to put an end to the armaments race, if it has decided not to go beyond a certain force, it makes an important contribution to peace. The United States being more than any other nation in position to do so, the world will put a stop to the race which is being so keenly contested," the paper says.

HOOVER SUCCESSES LISTED BY WATSON

Senator Says He Won Senate Over to 15 Major Policies Despite Coalition.

LAUDS TARIFF AND FARM ACT

Results Will Justify President's Course and Silence His Critics, Senator Says Over Radio.

Special to The New York Times.

WASHINGTON, July 10.—Notwithstanding a coalition in the Senate which had a majority of eight on any joint vote, President Hoover "has put through that body fifteen of his major policies and suffered defeat in but two, one of which was short lived," Senator Watson of Indiana declared tonight in a radio address extolling the President for "facing great problems that he did not create."

Despite the action of a group of Senators who "went against the will of the country in order to embarrass President Hoover," Mr. Watson said, those who stood by the Executive during the session of Congress could point to a record of "solid achievement" comparing favorably with "the progress made in any period of similar length in the entire history of our country."

"Oncoming results will justify this record," he said, "and silence all those carping critics and false prophets, the volume of whose clamor is in inverse ratio to the wisdom and fairness of their utterances."

Declaring that the farm relief act represented the best thought of students of this problem, including those representing the interests of the farmers themselves, the Senator continued:

"Handicapped as this effort has been by the reaction of our own country to a worldwide agricultural depression, its service to the American farmer has already been substantial in staying the full effects of this disaster, and it holds forth the hope that with the return of better general economic conditions, which are among the certainties of the future, a permanent solution of this problem of placing agriculture on a basis of equality with other great industries is near at hand."

Says Tariff Will Vindicate Itself.

Senator Watson praised the new tariff law, terming it "chiefly in its aspects a farm relief measure," and a law "which will in due time vindicate itself."

Passing to foreign affairs, he said that the accomplishments at the London conference "will stand as a landmark of progress toward world amity in the record of the Hoover Administration."

The Republican floor leader praised the action of the President at the outset of the present economic depression, saying that "but for the prompt and statesmanlike course of President Hoover, this panic would have produced consequences far more disastrous than have been experienced."

President Hoover's commissions, tax reduction, merchant marine legislation and other measures were defended, and Mr. Watson turned to those Senators who fought the administration measures in the following terms:

"Thomas Jefferson said that submission to the will of the majority is the vital principle of republics. This is a true rule and always should be observed in our governmental affairs, but it has not been during the present administration.

"In November, 1928, the American people, by an unprecedented majority, elected Herbert Hoover President of the United States. They thus expressed their confidence in his leadership and put their stamp of approval upon the principles enunciated in the Kansas City platform and the program of national development proposed by Herbert Hoover in his campaign speeches.

Says People's Will Is Opposed.

"The people of the United States had reason to expect that in his endeavors to fulfill the pledges upon which he was elected, President Hoover would have the full co-operation of his party's representatives in Congress and the aid of the political opposition in matters not the subject of partisan dispute.

"It is only through such respect for majority opinion that we can ever expect the public will in government to prevail. Yet in all that the national administration has attempted in the execution of its pledged policies during the past sixteen months, save in the ratification of the treaty now under consideration by the Senate, it has confronted the most persistent factional and partisan opposition within the memory of the American people.

"Much of this opposition, I believe it may fairly be said, has seemed to be inspired more by a desire to discredit the administration than by a purpose of assisting it in serving the public good and securing the policies of the people's will as affirmed so decisively twenty months ago.

"In view of this fact, we who have battled beside the President may with special gratification point to a record of solid achievement, destined permanently to advance the national well-being, one that may favorably be compared with the progress made in any period of similar length in the entire history of our country.

"Oncoming results will justify this record and silence all those carping critics and false prophets the volume of whose clamor is in inverse ratio to the wisdom and the fairness of their utterances."

FRANCE POSTPONES NEW NAVAL BUILDING

Continued from Page 1, Column 7.

for peace is recognized throughout the world."

In his report to the commission M. Briand also dealt with the condition under which the Rhineland had been evacuated and the cause and effect of the recent diplomatic protests against the incidents in the Rhineland which were favorable to the separatist cause.

It is understood M. Briand declared himself satisfied with the attitude of the German Government. It has not been noted here with satisfaction that no people were killed when the Rhineland was evacuated, whereas during the occupation, there were several cases in which numbers of Germans were killed by Nationalist mobs because of their separatist sympathies.

Italians Laud Step.

ROME, July 10 (AP).—Foreign Minister Briand's statement that France is postponing her 1930 naval building program until December in order to clear the way for negotiations with Italy was received in Rome as a gesture of good-will.

Some doubt was expressed, however, as to whether France had gone far enough.

M. Briand's announcement to the Foreign Affairs Commission of the French Chamber of Deputies is considered here to have smoothed the ground for Italo-French conversations that are expected to lead to a complete solution of the difficulties between the two countries. But it is believed to be an insufficient answer to Foreign Minister Grandi's proposal that Italy is willing to suspend her 1930 building program if France will do the same.

Mussolini Aroused France.

Diplomatic exchanges have been proceeding with extreme delicacy between the French and Italian Foreign Offices ever since the international flurry created by the bellicose speeches delivered by Premier Mussolini in Tuscany in May.

Close to 100,000 Fascist militiamen and an equal number of civilians in Florence on May 18, Signor Mussolini threw down a challenge to France with language which was far less restrained. It was taken that he intended to build ship for ship, ton for ton, as many warships as France built. He also served notice on all of Fascismo's enemies, "who are not averse to starting a war against Italy," that Fascist Italy was ready for all comers.

A Franco-Italian naval accord, already beset with difficulties, appeared to be more remote than ever. In a British effort to soften the effect of the Italian Premier's utterances, Arthur Henderson, British Foreign Secretary, made efforts at Geneva in May to help Foreign Minister Briand of France and Dino Grandi, Italian Foreign Minister, to find some common ground for negotiations, and the issue of Franco-Italian naval parity was relegated, for a time, to a secondary place.

Suggested Naval Holiday.

Four weeks ago it was believed Premier Mussolini had come to regret the violence of his language after he felt the world reaction to his speeches, which were delivered at a time when France was far from being ready to talk. Also, a speech by Signor Grandi to the Italian Senate was viewed as being a step in the cooling down process. In the speech Signor Grandi offered to negotiate on the naval problem, a proposal which had been made at Geneva, with an accompanying move of a recommendation for a naval holiday between France and Italy. During this holiday he proposed that the two countries should discuss their difficulties further.

On April 30 the Cabinet Council of Italy decided to lay down this year warships totaling 42,900 tons, costing about $40,000,000. This decision was made only one week after five new units of the Italian fleet, totaling more than 30,000 tons, had been launched at once.

An analysis of the Italian naval construction program for 1930 occasioned official circles, where it was pointed out that the Italian plans called for exactly the same tonnage as the French.

NEW BUDGET AROUSES STORM IN AUSTRALIA

Primage Duty and Tax on Sales Regarded by Merchants as a Menace to Industry.

Special Cable to THE NEW YORK TIMES.

MELBOURNE, July 10.—Alarm, amazement and bitter indignation have been aroused throughout Australia by the new budget. From all the States comes trenchant criticism of the proposals, particularly of the customs primage duty and the sales taxes, which are regarded as a menace to industry and likely to have a disastrous effect on the welfare of the country. The Ministry is generally censured for failure to give any intention to practice real economy.

From Canberra, the capital, it is reported that non-Labor members, while admitting that drastic steps were necessary to restore the financial position, gravely question the ability of the country to stand the heavy additional imposts.

Bankers and merchants join in the general storm of protest. J. A. Boyd, president of the chamber of commerce, declares that the Ministry appears to have exhausted every source to find further fields of taxation and to continue the general Australian policy of "boom, borrow and burst."

Special Cable to THE NEW YORK TIMES.

CANBERRA, July 10.—As confusion exists regarding the operation of the sales tax and primage duty, Prime Minister J. H. Scullin explained today that virtually everything imported would have to pay both imposts, the only goods exempted being those required for everyday household use.

NICHOLAS ROOSEVELT URGED FOR PHILIPPINES

Secretary Hurley Recommends New Yorker to Hoover for the Vice Governorship.

Special to The New York Times.

WASHINGTON, July 10.—Nicholas Roosevelt of New York City has been recommended to President Hoover by Secretary of War Hurley to be Vice Governor of the Philippines, succeeding Eugene A. Gilmore, who has resigned.

There are strong intimations that Mr. Roosevelt will be appointed, but the White House declined to discuss the matter today other than to admit that his name was being considered by the President.

Mr. Roosevelt is an editorial writer for THE NEW YORK TIMES and is a cousin of Theodore Roosevelt, the present Governor of Porto Rico. He is an authority on Philippine affairs, having made an extensive study of them.

Mr. Roosevelt and Secretary Hurley visited the White House last evening, and later were joined by William J. Maier, Republican State Chairman; Charles D. Hilles, Republican National Committeeman, and Representative Robert L. Bacon. If Mr. Roosevelt should be selected, it is improbable that his nomination, as well as others, will be sent to the Senate until consideration of the London naval treaty is well under way and the administration is able to foresee an adjournment of the special session.

EXCURSION BOAT BURNS.

Evangeline Towed Into Bay to Save Rockaway Point Docks.

Fire almost destroyed the 314-ton excursion steamer Evangeline in Jamaica Bay off Rockaway Point last night. The 140-foot craft was towed out into the bay when fire that started in its engine-room ate away its wooden superstructure and threatened a 10,000-gallon gasoline tank on the dock at which it was tied.

The steamer, which was built in 1887, had been tied up at the Reids' Casino dock less than 10 yards from a dance casino on the shore. Shortly before 10:30 o'clock Louis Raynor, who was in charge of the boat, rushed to the casino telephone and sent out an alarm of fire. The flames spread rapidly, and within a few minutes lighted up the whole dock area.

The burning steamer was towed into the bay to prevent danger to the docks or other boats. A fireboat was summoned but did not arrive until the steamer was badly damaged.

The steamer was owned by the Deep Water Fisheries and Exploration Company of 15 Wall Street and leased to the Rockaway Operating Company.

JOHN HUNTER MARRIED.

In Fact, Endurance Flier Reveals He Wed Sparta Girl in May, 1929.

CHICAGO, July 10 (AP).—John Hunter of Sparta, Ill., who, with his brother Kenneth, on July 4 completed 553 consecutive hours in the air for a world's refueling endurance record, sprang a surprise on the family tonight. He introduced Laura McKay of Sparta to his mother, Albert, Kenneth, Irene and Mrs. Albert Hunter as Mrs. John Hunter.

They have been married since May 7, 1929, but had kept it a secret.

Judge Stanley Klarkowski today postponed until Monday the hearing on the injunction suit brought by backers of a previous endurance flight to attempt by the Hunters to tie up the financial returns of the record-breaking flight.

CHICAGO GANGSTERS KILL MAN IN HOME

Minor Racketeer's Protest, "You've Got Me Wrong," Fails to Stop Slayers.

HE IS YEAR'S 47TH VICTIM

Police Head Says He Will Prefer Charges Against Captains If Crime Is Not Solved.

Special to The New York Times.

CHICAGO, July 10.—Acting Police Commissioner Alcock and Chief of Detectives Norton were confronted today with the first gang murder committed in Chicago since they took command three weeks ago.

Thomas Bonner, known to the police for ten years as a minor racketeer, was killed in his home at 7,353 Yale Avenue this morning by two men.

He was protesting, "You've got me wrong on that!" when they shot him.

Chief Norton said Bonner, the forty-seventh gang victim of the year, was affiliated with a drug and alcohol gang and that the identity of Bonner's killers was known and their arrest was expected.

Alcock said he was making an inquiry, and in pursuance of his order that unsolved crimes will mean charges against captains he expects results.

"When I was a captain there was no unsolved crime in my district," Alcock said.

"I have sent a letter to each captain asking an explanation of crimes not cleaned up since June 16, when I was put in charge of the department. Excuses will not be accepted. The city is spending $1,500,000 a month on the Police Department and it is going to get $1,500,000 of service."

The inquest into the death of Bonner was continued to give the police time to investigate.

Bonner, who was 45 years old, had been arrested many times, once on suspicion of complicity in the Evergreen Park mail robbery, but had never been convicted, according to the lieutenant. The latest suspicion against him was that he was involved in the robbery of a prohibition warehouse, Moran declared.

Chief Investigator Roche of the State's Attorney's office said the killing of Bonner was not due to the gang warfare in which Alfred J. P. Lingle, Tribune reporter, was slain. If this murder had any gang significance he had no knowledge of it, Roche declared.

Roche said he was not convinced of the truth of the report from Los Angeles that James (Red) Forsythe, once listed as a suspect in the Lingle murder, had been arrested there and released.

Patsi Tardi, arrested as a Lingle suspect, is still in custody tonight, but Roche said it is because Chief Norton may want him for some other crime.

CHICAGO, July 10 (AP).—Steve Ficki and Mike Casselli were sentenced to five to twenty-five years in prison today by Judge John P. McGoorty for manufacturing and selling bombs.

JAIL HERE CONDEMNED BY STATE COMMISSION

Sixth Precinct Cells Will Be Closed Unless Mulrooney, by Aug. 1, Assures Changes.

Special to The New York Times.

ALBANY, July 10.—The Commission of Correction would be justified in closing at once the Sixth Precinct police station cells at 135 Charles Street, Manhattan, Commissioner John S. Kennedy declared in a report which the commission has just approved.

A recent inspection of the place revealed that "conditions today are exactly the same as those reported by the commission at the time of its inspection of Aug. 2, 1923, with the added deterioration of years," the report said.

Police Commissioner Mulrooney is to be asked by the commission to answer before Aug. 1 whether recommendations for the renovation of this prison are to be carried out. Since Jan. 1, 112 males have been detained there.

"The prison is one of the few remaining old dungeon-type prisons," Commissioner Kennedy wrote, "in the police service of the city."

The station was abandoned as a regular detention prison July 1, 1924, following the report of the commission, which recommended that new type cells be installed. It was reopened July 13, 1929.

"Nothing has been done to the plumbing and the commission would be fully justified in closing the place as insanitary," Commissioner Kennedy said. "Only one side of the prison is being used and that is the one with the least light. The section formerly used for females would be much better as a place of detention because of the light and ventilation."

The report recommends that "if the Police Department intends to continue this place as a detention prison, that it immediately proceed to place modern type cells with sanitary plumbing in the section formerly used for women."

SHOEMAKER IS NAMED CHIEF AT LAKEHURST

Captain Will Succeed Commander Pierce in Charge of the Naval Air Station.

Special to The New York Times.

WASHINGTON, July 10.—Captain Harry E. Shoemaker, who was a passenger on the Graf Zeppelin on its recent trip to the United States and is connected with the Lighter-Than-Air School at Lakehurst, N. J., today was appointed commander of the naval air station there.

He succeeds Commander Maurice R. Pierce, who has been in charge of the station for the past year, and has been assigned to the aircraft carrier Lexington.

Captain Shoemaker was graduated from the Naval Academy in 1905. He has served on the battleship New York and on the cruiser Tulsa and has been inspector of ordnance at Fort Mifflin, Pa. He was assigned to the Lighter-Than-Air School last year.

Commander Pierce was graduated from the Naval Academy in 1908. He began instruction in aviation at Lakehurst in 1923. He served on the dirigibles Los Angeles and Shenandoah and with the Bureau of Aeronautics. He was made executive officer at Lakehurst in 1926.

STOCK CLERKS HELD IN $165,000 THEFT

Seven Employes of Arthur Lipper & Co. Said to Confess Manipulating Accounts.

$100,000 SHARES RETURNED

Broker Arrested July 1 Involved With Group in Charges of Stealing From Firm and Clients.

Seven men who have been employed by Arthur Lipper & Co., bankers and brokers at 50 Broad Street, for periods ranging from three to eleven years were arrested yesterday on charges of grand larceny, accused of having acted in concert in stealing $150,000 in stock and $15,000 in cash from their firm and its clients, during the past eighteen months.

Fred Spreeman, stock broker connected with Newman Brothers & Worms of 25 Broad Street, who was arrested July 1 for alleged participation in another bond theft that revealed, according to the police, the existence of a band of stock thieves that has been tampering with runners in the financial district, was involved in the charges with the Lipper employes.

Of the $150,000 in stock alleged to have been taken by the seven members of the Lipper office staff, $100,000 in American Telephone and Telegraph certificates has been recovered, the police said. Detective George McNulty of the Main Office Division said that they were in Spreeman's possession for a time, but were returned. This stock was the property of the Lipper firm.

Confessions Obtained.

Each of the seven Lipper Company employes has signed a written confession, according to McNulty and Detective Grover Brown, admitting his part in the manipulation of accounts or the theft of petty cash and each is alleged to have admitted that the money acquired by this means was spent in entertaining women, in race track gambling and in playing the stock market.

The seven are:

BULL, GEORGE A., 25 years old, of Laurelton, Queens, check clerk employed by the firm three and one-half years.

D'OTTOVIO, 22, of 14 Spencer Street, Brooklyn, office clerk, employed by the firm three years.

KLEIN, LOUIS, 27, of Beach Thirty-fifth Street, Edgemere, Queens, stock record clerk, employed five and one-half years.

MOLLOTT, SAMUEL, 1,135 Boynton Avenue, the Bronx, bank loan clerk, employed eleven years.

SOLOMON, GEORGE A., 35, 141 St. Marks Avenue, St. George, S. I., transfer clerk, employed six years.

SPIZUOCO, PAUL, 25, 183 Eagle Street, Brooklyn, stock record clerk, employed three years.

VOGEL, JULES, 1,778 Vyse Avenue, the Bronx, dividend clerk, employed three years.

The complaint against these seven men was signed by John A. Cloke, assistant cashier for Arthur Lipper & Co. and is based on evidence unearthed by the detectives and by Alfred Tyrill, chief of the investigation department for the National Security Company. The employes were questioned for almost two days before their arrest. They were jailed in Police Headquarters last night.

Used Stock as Collateral.

The detectives explained how the 500 shares of A. T. and T. fell into Spreeman's hands. Mr. Spreeman, they said, needed $100,000 to put up as margin to cover certain investments. He got in touch with one of the seven Lipper Company employes and obtained, through him, the 500 shares which he was able to put up as collateral.

Soon afterward, however, the Lipper employe who had turned over the certificates to Spreeman demanded the return of the stocks. He threatened, according to the detectives, to "squeal" and involve every one concerned if he did not get them back. Spreeman then put the bonds through the transfer office and within a day or two the receipt for the stock was left on the desk of one of the assistant transfer clerks in the Lipper Company office.

The remaining $50,000 worth of stock, the police said, was sold by individual employes to various houses in the financial district and the transactions were hidden by recording fictitious accounts in the Lipper Company records. In some instances the employes used the names of relatives.

The investigation into the activities of the alleged stock-stealing ring will be continued, the police said, and it was hinted that more arrests may be made in the near future.

BURGLAR'S NOTE SAYS HE WILL CALL AGAIN

Forgets Tools, So He Uses Some of Dentist's in Vain Attempt to Enter Jewelry Store.

A burglar who forgot his tools in an early morning attempt to break into Herbert's jewelry store on Seventh Avenue and 125th Street left a note saying he would return to finish the job another day. Detectives said they would be ready to greet the marauder should he attempt to keep his promise.

The burglary was discovered yesterday morning by Lillian Goodman, clinical assistant to Dr. David Bloom, whose office is directly above the jewelry store. Dr. Bloom's door had been "jimmied" and a two-foot-square hole had been cut through his floor.

Beneath this cavity were stout 8-inch wooden beams which bore evidence of the fruitless efforts of the burglar to cut them away. Had he succeeded he would have been able to climb down into the store, where some $2,000 in watches were lying about and where $1,000,000 worth of diamonds reposed in a stout vault.

On the floor, beside the crudely hacked hole, lay several of the dentist's finest tools. They were bent beyond repair and evidently had been used to pry up the stout planks. A saw and a dull chisel, also from the dentist's cabinet, completed the burglar's borrowed working kit.

The dentist found that the thief had stolen several sets of false teeth and two dozen delicate dental instruments which, the police said, evidently were taken for lock-picking.

The final insult was dealt by the sprawled note which said, "I will take another day for it." In place of a signature were three circles in a row.

Although the office had been ransacked completely, the detectives reported they were unable to find any fingerprints or other clues.

HIGH CURBS TO ENCLOSE HARLEM GRASS PLOTS

Negro Civic Association's Request for Fence Repairs Reveals New Plan on 7th Av.

A request to Park Commissioner Walter R. Herrick yesterday by Frederick W. Wells, president of the Harlem Association, for the repair of broken fences on the mid-pavement grass plots on Seventh Avenue from 110th Street to 150th Street was met by the announcement by J. V. Burgevin, department landscape architect, that the fences will be taken away and replaced by concrete curbs twelve to eighteen inches high. This improvement, Mr. Burgevin said, will be made soon and will protect the plots from dirt and keep out automobiles which now often smash the fences.

Mr. Wells said that all but two of the fences on the Seventh Avenue plots are in poor condition and that the areas they surround are dirty and full of refuse. He presented a letter to Mr. Herrick from the association, which is made up of Negroes interested in the civic welfare of their section, which read as follows:

"The Harlem Association has instructed the committee upon parks to make a formal report to the administration relative to broken fences upon the Seventh Avenue plot. Needless to say the committee represents the taxpayers of this section.

"We have before us your letter of March 17, in which you stated that you had discussed the matter several times with the Mayor. You also stated that neither the Mayor nor your department could comply with our request because of lack of funds appropriated to you by the city to your department.

"While the Harlem Association is in deep sympathy with this situation we feel that the time has come for action. If it is still without your power to make such repairs and adjustments as requested in our former letter, please inform our committee immediately."

2.7% FOUND JOBLESS IN WESTCHESTER COUNT

Census Report Shows 14,228 in County Without Work in 516,744 Population.

Final census figures on unemployment in Westchester County show that there were 14,228 persons unemployed in the county on April 1, according to the tally made public yesterday by Census Supervisor James F. Arbuckle in Yonkers. This is 2.7 per cent of the county population of 516,744, previously announced by the bureau.

Figures given out last week showed a total of 8,819 out of work in the four cities of Yonkers, Mount Vernon, New Rochelle and White Plains. Figures for the towns and villages today show unemployed in the rest of the county. The count, according to the census bureau, shows those persons reported as without a job, able to work and looking for a job.

The figures follow:

Towns.	Population.	Unemployed.
Bedford	8,560	169
Cortland	24,681	115
Eastchester	20,113	172
Greenburgh	34,990	256
Harrison	9,215	307
Lewisboro	1,429	8
Mamaroneck	19,058	124
Mount Pleasant	20,911	123
New Castle	6,749	31
North Castle	2,544	52
North Salem	1,120	1
Roundridge	580	10
Rye	37,020	1,022
Scarsdale	9,664	22
Somers	1,514	24
Yorktown	2,769	3
Villages.		
Briarcliff Manor	1,794	18
Bronxville	6,256	25
Buchanan	1,342	32
Croton-on-Hudson	2,436	23
Dobbs Ferry	5,691	63
Elmsford	2,939	87
Hastings	7,041	186
Irvington	3,061	59
Larchmont	5,314	54
Mamaroneck	11,681	397
Mount Kisco	5,095	52
North Pelham	4,837	40
North Tarrytown	7,416	139
Ossining	15,581	221
Pelham	2,031	13
Pelham Manor	4,922	11
Peekskill	17,758	265
Pleasantville	4,558	100
Port Chester	22,412	862
Rye	8,559	138
Tarrytown	6,740	48
Tuckahoe	Not given	109

OHIOAN IS SELECTED TO HEAD REALTORS

Harry Kissell Is Chosen by Nominating Committee at Toronto—Party Visits Farm Districts.

Special to The New York Times.

TORONTO, Ont., July 10.—Harry Kissell of Springfield, Ohio, has been selected by the nominating committee of the National Association of Real Estate Boards in convention here as the new president. He will succeed Leonard P. Reaume of Detroit and Windsor.

Other officers selected included: First vice president, William H. Gardner, Winnipeg; second vice president, J. C. Nichols, Kansas City; third vice president, George D. Robertson, Los Angeles; fourth vice president, August C. Sehrt, Milwaukee; fifth vice president, Goodwin Gibson, Toronto; treasurer, Earle G. Kruarine, Chicago.

Among those chosen for directors were W. C. Miller, Washington, D. C.; Stephen W. Sleeper and George W. Morse, both of Boston; George L. Atkins, Trenton, N. J.; Earl S. Kester, Allentown, Pa.; George E. Lilley, Stamford, Conn., and R. Franklin Hull, White Plains, N. Y.

A large party went today as guests of the Ontario Government to visit the agricultural college at Guelph, and will inspect various farming districts.

CROWDS CHEER DR. OLAYA.

President-Elect of Colombia to Go to Puerto Berrio Today.

BARRANQUILLA, Colombia, July 10 (AP).—After a day of enthusiastic receptions, the party of Dr. Enrique Olaya Herrera, President-elect of Colombia, today prepared to leave by airplane for Puerto Berrio.

The President-elect's party arrived late yesterday on the steamship Zacapa at Puerto Colombia and were met by a special train. Captain L. A. Babcock, the Zacapa's commander, and Commander J. I. Neilson, of the United States Navy, accompanied Dr. Olaya Herrera.

Thousands of enthusiastic citizens swarmed around the party as it arrived here and many remained before the Hotel del Prado all night cheering the visitors.

The purpose of tomorrow's visit to Puerto Berrio will be to offer the Premiership to Carlos Restrero. On Saturday the party will fly to Esperanza, remaining there a week, then flying to Bogota.

POLICE TRAP TWO AS ARSON SUSPECTS

Seized in Alleged Plot, Men Are Believed Members of Gang Active in Many Cities.

LOSSES PUT AT $1,000,000

Detectives Hide in House Which Is Ransacked and Sprayed With Benzine as Wick Is Set.

Special to The New York Times.

MORRISTOWN, N. J., July 10.—Detective William Codd of the State Police and Joseph Gallece, an operative for the National Board of Fire Underwriters, announced today the arrest of two men whom they believe to be members of an arson ring which, according to the detectives' estimate, has caused fire losses of about $1,000,000 to private homes and business establishments in various cities during the past year or more.

The prisoners are Louis Kostos, 44 years old, of 308 Gaskell Street, Philadelphia, and William Mallas, 28 years old, of 225 West Indiana Street, Philadelphia. They are accused of arranging to set fire to the house of a prominent business man in Burnham Park last night.

The detectives said they hope to arrest a third man in Philadelphia. They attributed the firing of a candy factory in Lancaster, Pa., with $300,000 losses, and the burning of other buildings in New York, Brooklyn, Atlantic City and Philadelphia to the activities of the ring.

Kostos and Mallas had been trailed for two months prior to their arrest last night on charges of arson, conspiracy and larceny, on which they are being held in the county jail for the action of the grand jury.

The detectives said they arranged secretly for a conference between the two men and the local merchant, whose name was not disclosed. The merchant and his family were away from home last night. The two detectives hid in the house while State troopers waited in ambush outside. Kostos, they said, entered the house, ransacked an upper floor and prepared the house for burning by spraying benzine.

It is alleged that Kostos was seized as he was about to light a slow-burning wick. Meanwhile, the State troopers had seized Mallas in an automobile, in which they found four cans of benzine, a spray gun and a package said to contain gunpowder.

The prisoners were arraigned today before Recorder Joseph M. Thomas in Madison, after which they were brought back to the county jail.

ARSON RACKET LINKED TO ROTHSTEIN FOES

Buffalo Police Head Declares Trio of Fugitives Blundered Into 'Success' Up-State.

BUFFALO, July 10 (AP).—Three gangsters, well known in the underworld of New York, fled before the storm which followed the murder of Arnold Rothstein, the gambler.

How they found shelter in Western New York and built up a new racket, an arson racket which netted them $1,000,000 a year, was revealed today by Police Commissioner Austin J. Roche of Buffalo.

The commissioner made his revelation as his men prepared to close in on the remaining members of the arson racket, fifteen of whom, the police charge, have been arrested since Harry Bennett, alleged "torch thrower" for the racketeers, fell into a police trap at Niagara Falls last Saturday night.

The New York racketeers, whose names the commissioner declined to reveal, found an arson racket of a sort already flourishing in the cities of Western New York, but it was their perverted genius, according to Mr. Roche, which made the racket an organization which defied police investigation for many months and cost insurance companies millions of dollars in fraudulent claims.

One of the three, the commissioner said, was known among his confederates as "Sam the Painter." The given names of each of the others also was "Sam." The three worked well together. One, described by Mr. Roche as a wealthy New York racketeer, supplied the funds for the racket; a second acted as contact man between the organization and its victims, while Sam the Painter served as "touch off" man for a time at least.

His methods were crude, however, consisting for the most part of gasoline or some other inflammable liquid, sure to be traced frequently. Then the racketeers heard of Harry Bennett, Mr. Roche said, and a new organization was perfected in which Bennett carried the torch.

Bennett, the police say, was more scientific in his methods, using a candle swathed in celluloid, thereby providing an explosion and a sure fire, and yet allowing plenty of time to establish an alibi.

The police today were busy checking information said to have been supplied by Bennett, already alleged to have implicated more than thirty persons in the activities of the racket.

Through the "grapevine telegraph," the underworld's mysterious means of communication, the three "Sams" learned that Bennett had "squealed," the police said, and laid careful plans to "put him on the spot," eliminating the State's star witness against them, should they be arrested.

Detective Sergeant Simon J. Callinan uncovered the plot which included an imported gunman, he said, and Bennett has been held under close guard.

THE PUTNAM BOOKSTORE
ANY BOOK WHEREVER PUBLISHED
2 West 45th St., just west of 5th Av.
If you wish to sell your Old Books see our buyer
Telephone VANderbilt 0860

TWO BOROUGHS FILE EXPRESS ROAD PLAN

Queens and Brooklyn Submit Crosstown Boulevard Data to Estimate Board.

WOULD LINK REST OF CITY

Width of 220 to 360 Feet Proposed by Hesterberg—Eight Traffic Lanes in Queens.

CONNECTING SPAN PLANNED

High Level Bridge Over Newton Creek Projected by Plant and Structures Bureau.

Complete plans for an interborough express highway extending from Triborough Bridge Plaza, in Astoria, Queens, to Grand Army Plaza, at the entrance to Prospect Park, Brooklyn, were filed with the Board of Estimate yesterday by Borough President Hesterberg of Brooklyn and Borough President Harvey of Queens.

In conjunction with the filing of the plans for both boroughs, the Department of Plant and Structures announced that a general plan for a high-level bridge over Newtown Creek, to connect up the Brooklyn and Queens sections of the proposed route, has been completed.

The plans filed by Mr. Hesterberg call for an express highway from 220 to 360 feet wide, to permit landscaping between the express and service roads, leading from Grand Army Plaza to the Brooklyn side of Newtown Creek. Mr. Hesterberg also ordered his Highway Bureau to map a connection from the express boulevard to the proposed entrance of the Staten Island vehicular tunnel in the Fort Hamilton section.

Eight Traffic Lanes in Queens.

In Queens, the plans, which were prepared under the supervision of Charles U. Powell, chief engineer of the Topographical Bureau, provide for a boulevard varying in width from 160 to 175 feet to permit the construction of a general express panel and adequate marginal roadways for local traffic. The thoroughfare would accommodate eight lanes of traffic, with elevated structures and underpasses or sub surface cuts to separate grades at street crossings.

The proposed artery, which would be known as the Crosstown Boulevard, would be formed in Queens by widening Laurel Hill Boulevard on the east side, between Fifty-fourth and Borden Avenues. The plan calls for widening Forty-third and Forty-second Streets between Borden Avenue and the Sunnyside yards of the Long Island Railroad in the Hunters Point section of Long Island City, and similarly widening Forty-sixth Street between Northern Boulevard and Twenty-fifth Avenue by utilizing half the block between Forty-sixth and Forty-fifth Streets.

The Department of Plant and Structures has proposed to acquire additional land for the approach to the connecting bridge over Newtown Creek between Fifty-fourth Avenue and the bulkhead line, as well as a corresponding area on the Brooklyn side of the creek.

The additional land required for the boulevard in Queens under the plan is assessed at $1,533,000 and the encroaching buildings on the route are assessed at $1,139,000. In addition to the land costs, the cost of the construction of the boulevard in Queens, according to present plans, is estimated at $9,627,000. The connecting bridge over Newtown Creek is estimated by the Department of Plant and Structures to involve an added expenditure of $2,500,000.

In explaining the plan, Mr. Powell said that it was proposed to construct entrances and exits between the central express roadway and marginal streets at intervals of one mile.

Viaduct Over Railroad.

Across the Sunnyside railroad yards, where no marginal roadways would be required, it was proposed to construct an elevated viaduct eighty feet wide. Similarly, between Twenty-fifth Avenue and Astoria Boulevard, the plan provides for a width of 100 feet without service roadways.

In announcing yesterday that plans had been filed, Mr. Harvey said:

"The main purpose of this proposed express highway, as the first of a series of super-express highways connecting Brooklyn and Queens, is to provide a safe, easy and rapid route for vehicular traffic to bypass lower Manhattan.

"The express traffic artery also has been proposed to make commercial traffic easier in the crowded industrial areas of Brooklyn and Queens, to provide a highway between the East River bridges, to make the Tri-Borough Bridge facilities available to Brooklyn and to furnish a new link in the city's parkway system."

Public Notices

Daily $1.00 an agate line. Sunday $1.20.

The New York Times keeps a permanent list of all missing persons advertised for in its Public Notice columns.

MAN MOTORING CHICAGO MONDAY wants man share expenses. L 159 Times.

HOTEL BELMONT BARBER SHOP IS NOW located at 331 Madison Av., ground floor, Prudence Building.

HERMAN—MOTHER UNAWARE THAT YOU are missing; please communicate with sister Rita.

I WILL NOT BE RESPONSIBLE FOR debts incurred by my wife, Gladys. Donald Browne, Hastings-on-Hudson, N. Y.

GENTLEMAN, CHRISTIAN, DRIVING coast Monday, man wanted share expenses; references. Apply Friday, 64 West 48th St., Room 407.

CREDITORS OF ROYCE CLEANERS-Dyers, Inc., of 2,800 Broadway, take notice that the above business has been sold to Harry Danberg.

THE PARTNERSHIP BETWEEN ABRAHAM Sussfeld and Franz Wolf under firm name Oversea Importing Company, 11 West 42d St., was discontinued on July 3d.

MY WIFE, MARIE BARATTA, AND I having separated, notice is hereby given that I will not be responsible for any debts contracted by or credit extended to her. DR. ACHILLE F. BARATTA, 1,643 Colden Av., Bronx.

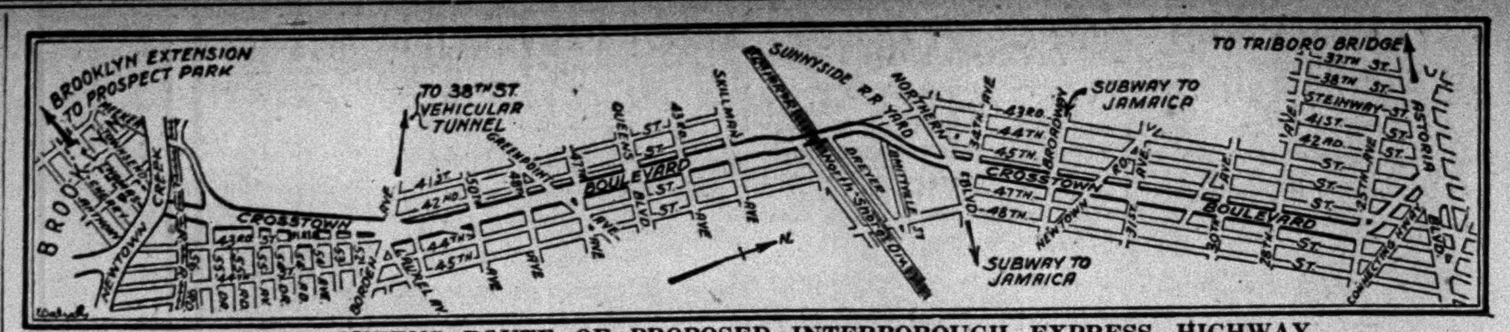

MAP OF QUEENS ROUTE OF PROPOSED INTERBOROUGH EXPRESS HIGHWAY.

This outline of the crosstown vehicular project was submitted by Borough President Harvey to the Board of Estimate yesterday. The road eventually would have direct connecting links with the proposed tunnels to Staten Island and to Jersey under Thirty-eighth Street, Manhattan.

TEMPORARY VIADUCT FOR THE WEST SIDE

City Will Build Elevated Street From 29th to 37th Streets on 12th Avenue.

As a temporary by-pass for traffic while the West Side express highway is being built, a new elevated street forty-five feet wide from Twenty-ninth to Thirty-seventh Streets through Twelfth Avenue costing $200,000 is to be built, it was announce yesterday by Assistant Mayor Charles F. Kerrigan at City Hall.

The announcement followed a conference between Mr. Kerrigan, Transit Commissioner Leon G. Godley, Major John F. Sullivan, engineering assistant to the Mayor, engineers of the Manhattan Borough President's office and engineers of the New York Central Railroad. The new viaduct will bridge the New York Central yards on the west side and will be erected before the reconstruction of the yards is begun in accordance with the west side agreement between the railroad and the city.

The railroad tracks are to be depressed from Thirtieth to Sixtieth Streets on Eleventh Avenue. It is estimated that the work of removing the tracks from the street and placing them underground will require three years. At the same time Borough President Miller of Manhattan is to construct a large sewer system along Tenth Avenue, which will take about two years for completion.

Realizing that these two major improvements would seriously interfere with north and south traffic on Tenth and Eleventh Avenues, the engineers and city officials felt some relief should be devised. They agreed upon the elevated street, and after some difference of opinion as to how its cost would be met, finally agreed that the improvement could be paid for by the railroad, city and State under the terms of the grade-crossing elimination agreement. The structure will be made of standard steel shapes that can be assembled rapidly.

The improvement will not supersede the city's West Side express highway along Twelfth Avenue, but will precede its construction to permit a free flow of traffic. Several civic organizations have urged the construction of a temporary ramp of this kind across the Thirtieth Street yards. Mr. Kerrigan said the structure would be built soon.

'EBULLIOMETER' TESTS LIQUOR ON THE SPOT

Dry Agents, After Getting Evidence Through New Device, at Once Raid 2 Restaurants.

After introducing the "ebulliometer," a singularly tricky device which quietly sips beer in barrooms and measures its alcoholic content on the spot, and closing two of Newark's "better speakeasies," all in one afternoon, Alexander P. MacPhee, Prohibition Administrator, sat back last night and said that the "optimistic newspaper reports" that he would "not bother any of the nice, quiet places that sell beer" were all wrong.

"The people here in New Jersey seem to think it's all right to sell beer as long as you're nice about it," he said. "We'll have to teach them that it isn't."

That was at the ending of the first lesson. In his practical demonstration he had shown that even Dietsch's one of the more famous of Newark's old restaurants, was not proof against raiding. And he had shown that by means of a technique new to this town in which the "ebulliometer" plays a major part.

The new technique is this: Two Federal agents wander into the suspected restaurant carrying an apparently innocuous violin case. Two other men, obviously acquaintances of theirs, are standing at the bar. Before them are two glasses of whatever kind of beverage that particular bar specializes in.

The two approach the bar and open the violin case. They take out the "ebullimeter," a bulging rubber and metal device, and treat it to a few sips of whatever the glasses contain. An indicator, instantly operating, shows the alcoholic content of the drink. A raid immediately follows.

That was used twice on Wednesday. First Dietsch's at 162 Bloomfield Avenue was visited. The prohibition device sipped and told, according to the agents, that the beer served had more than the legal alcoholic content. In the raid following three men were arrested and several barrels of alleged beer were seized. A few hours later Dietch's was declared bankrupt and William J. Egan, Newark Director of Public Safety, was named receiver.

The men arrested were Louis Stern, who in the bill of receivership was called president of the Dietsch Operating Company; John Foley of 381 Central Avenue, alleged cashier, and William Graham of 120 Prospect Avenue, Irvington, alleged bartender. The restaurant liabilities were listed as $76,000 and assets as $35,000. Mr. Egan said that he would try to run the restaurant at a profit, without, of course, breaking the prohibition law.

At Yauch's restaurant, 42 Commerce Street, Andrew Eckert of 867 Stuyvesant Avenue, Irvington, the alleged proprietor; Joseph L. Ernit of 14 Davis Avenue, Union, and Leonard Gahr of 284 Greylock Avenue, Belleville, alleged bartenders, were arrested.

HOSIERY STRIKER IS SHOT.

He Was Storming Home of Woman Worker in Philadelphia.

Special to The New York Times.

PHILADELPHIA, July 10.—One of four strikers at a Kensington hosiery mill was shot by a policeman today after they had stormed the home of a young woman worker with milk bottles and brickbats.

Frank Reiner was brought down by a bullet from the pistol of Patrolman Anderson Dunbar, who heard the noise of crashing glass and chased the men in an automobile.

Reiner was held in $1,500 bail at a magistrate's hearing. The men admitted having gone to the home of Margaret Freiling in an attempt to frighten her into joining the strikers.

SURVEY POPULATION IN SUBWAY PLANNING

Engineers of Transportation Board Submit Reports as the Basis for Future Routes.

FOR INTERLOCKING SYSTEM

Delaney Says It Is Only Solution of Transit Problem—Traffic Would Go Around Rim of City.

Surveys have been made by engineers of the Board of Transportation in a study of the present and probable future density of population in the outlying sections of the city, and the reports have been submitted to Chairman John H. Delaney to serve as the basis for the laying out of future subway routes.

Mr. Delaney yesterday expressed the belief that in the future population centres would follow subway routes. He declared the only possible solution of New York's transit problem was an interlocking system of subway lines, with longitudinal and crosstown routes in Queens and Brooklyn.

At present, Mr. Delaney said, Brooklyn, taken by itself, was about the fourth city of the United States industrially, and Queens about sixth or seventh. The tendency, he said, was for persons living in those boroughs to work in the same borough, and the future planning of subway routes would be carried out on that theory.

For Longitudinal Subway Routes.

The ideal condition, Mr. Delaney said, and one toward which the Board of Transportation was striving, was that of having longitudinal subway routes one mile apart, and to have frequent intersecting routes, to avoid the present conditions whereby passengers from Queens have to enter Manhattan to get to Brooklyn, and whereby Brooklyn passengers have to travel miles out of their way, or resort to surface cars, to get to their destination.

At present 90 per cent of the city's population lives within one-half mile of a rapid transit route. This population is concentrated, however, in an area that is only 50 per cent of the city's entire area. The problem is to extend and amplify the city's rapid transit facilities to reach a far greater area than at present, Mr. Delaney said.

As a result, the lines of the second half of the city's independent subway system, although mapped out last Summer, are being carefully studied by Mr. Delaney and the Board of Transportation's engineers, with the new census figures being taken into consideration.

Traffic on Rim of City.

The essential theory behind the planning of the second half of the city's independent subway system is that of carrying traffic around the rim of the city, instead of taking it to the hub, Manhattan, Chairman Delaney explained.

Provision, however, is being made for the building of more lines in Manhattan also. Madison Avenue, for example, is being reserved for rapid transit purposes after the Second Avenue subway is built. Eventually, New York City's transit needs will call for a subway under every avenue in the borough, with the exception probably of First and Tenth Avenues, Mr. Delaney said.

Mr. Delaney's theory is at odds with the frequently expressed assertion that eventually Manhattan will be only a terminal for the greater city, with a much smaller population than at present, and with even greater industrial growth than at present. Mr. Delaney believes, he said yesterday, that the growth of the other boroughs will also mean the rehabilitation of Manhattan.

ARRESTED FOR FORGING INSURANCE CLAIMS

Clerk in Staten Island Office of Metropolitan Life Is Second Man Held in Plot.

The second arrest in a plot which defrauded the Metropolitan Life Insurance Company of $3,500 to $5,000 by using false death certificates was made by the Staten Island police yesterday afternoon. Angelo Lavorie, 35 years old, of 84 Forrest Avenue, Dongan Hills, a clerk in the Great Kills office of the company was arrested by Detective Sergeant James Graham and taken before District Attorney Fach at St. George and confronted with Richard J. Peterson of Pleasant Plains, an agent of the company, who was arrested two weeks ago on a similar charge. Peterson has confessed, according to the District Attorney, and has been indicted and is awaiting trial next week. He told Mr. Fach that others were involved besides Lavorie and himself, but refused to reveal their names, saying he feared they would kill him. Lavorie, according to Mr. Fach worked as Peterson's partner in the swindle and admitted he had presented forged certificates to his company and had collected between $3,500 and $5,000 on them. He said he did this as an accommodation for Peterson and did not derive any benefit. Lavorie was locked up at Police Headquarters at St. George and will be arraigned in the West Brighton police court this morning. He is married and has a wife and two small children. He has been employed by the company for six years.

EIGHT ARRESTED HERE IN FOUR LIQUOR RAIDS

McCampbell's Men Report Finding Liquor in Brooklyn and Manhattan Resorts.

Agents under Andrew McCampbell, Prohibition Administrator, raided four alleged speakeasies yesterday, seized small quantities of what they described as liquor and arrested eight perons. In a raid late Wednesday they arrested Barnett Kirchstein, owner, and Osais G. Glichman, clerk, of a drug store at 349 South Fourth Street, Brooklyn, where they said they found fifty-five gallons of alcohol, thirty-six bottles of liquor, a gallon of whisky and thirty gallons of wine.

Arding Semer was arrested and six bottles of liquor seized at 236-244 Eldridge Street. At 255 East Fourth Street, they said, they found six bottles of liquor and 150 bottles of home brew. Archit Krawchut, bartender, of 14 Allen Street, was arrested.

Rocco Lear, bartender, and William Matthews, waiter, were arrested at 2,302 Second Avenue, where agents said they found six bottles of liquor. At 51 West Fifty-eighth Street agents seized six pints of liquor and arrested Harry White, manager, 914 East Thirteenth Street, Brooklyn; John Meyer, waiter, 247 East Sixty-fifth Street; Gus Putruna, waiter, 365 West Forty-second Street, and Richard Harris, 563 West 174th Street.

American in Paris in Bankruptcy.

Ira R. Grinnell, described as a New Yorker living at 180 Rue du Pompe, Paris, was named yesterday in an involuntary petition in bankruptcy filed here in United States District Court by the firm of Jordaan Cie of Paris, the business of which is not stated in the petition. The petitioner charges that Mr. Grinnell has assets of $5,000 in New York, but that on April 14 last his check, drawn to the order of the petitioner on the Equitable Trust Company, was protested and that on April 22 the Guaranty Trust Company filed an attachment for $5,024 against his account.

URGES MAYOR SHARE APPOINTIVE POWER

Republican Municipal Affairs Group Suggests Approval Be Vested in Aldermen.

CHARTER CHANGE SOUGHT

Further Proposals in Preparation Deal With Reapportionment and Standards Board.

Amending the city charter so that all judicial officers, commissioners and department heads may be appointed by the Mayor only with the advice and consent of the Board of Aldermen, is recommended in a resolution adopted yesterday by the Republican Municipal Affairs Committee at a meeting in the offices of the Republican Advisory Committee of Kings County, 160 Montague Street, Brooklyn.

In a statement issued after the meeting Nathan D. Shapiro, chairman of the committee, stated that the Mayor has unlimited power of appointment, while the President of the United States and the Governor of the State must obtain the approval of their respective Senates on all important appointments.

Mr. Shapiro's statement follows:

"The President of the United States can appoint judges and other important officials only with the consent of the Senate. The Governor of the State of New York must obtain similar approval. The Mayor of the city of New York, however, has the unlimited power and responsibility of making appointments of every description without any consent, hearing or approval.

"In view of the very limited time that the Mayor has and the great responsibility connected with such appointments, I believe that all judicial and other important appointments should not become effective until a proper hearing be held by the Board of Aldermen. Of course, our Board of Aldermen is a partisan body, but many benefits can, nevertheless, follow from investigations and public hearings conducted by it. Through these hearings witnesses may be called and the candidates' ability and reputation ventilated, investigated and scrutinized.

"In many cases most of the information against candidates and their qualifications will come from those seeking the same office and those interested in excluding incompetent and undesirable persons from office.

"I believe that the Mayor will welcome this change because it will relieve him from a tremendous responsibility and give him an avenue of investigation and an opportunity of rejecting candidates who are not qualified."

Associated with Chairman Shapiro on the committee on municipal affairs are Bruce Bromley, vice chairman, and Arthur V. McDermott, secretary, both of whom are preparing additional propositions for city charter amendments relatng to reapportionment of aldermanic representation and the personnel, the qualifications and the procedure of the Board of Standards and Appeals and the manner in which that board should be appointed.

Two Cited for Saving 8 in France.

Special to The New York Times.

WASHINGTON, July 10.—Citations for gallantry in action were awarded by the War Department today to William G. Kidd of Perry, Okla., and Arthur F. Brock of Tulsa, formerly privates in Ambulance Company 167, 117th Sanitary Train, Forty-second Division, for bravery in action at St. Benoit, France, on Sept. 16, 1918, when they assisted in the rescue of an officer and seven enlisted men who had been wounded in a severe enemy bombardment.

SUTRO & CO. BARRED BY STOCK EXCHANGE

Continued from Page 1, Column 2.

from supposedly impartial sources were used in the conduct of the pool operation.

The investigation by the Attorney General's office and by the Stock Exchange has been under way since soon after the collapse in the shares of the Manhattan Electrical Supply Company early in May, but it was not revealed officially until yesterday that the inquiry had involved Sutro & Co. The customers' men named in Mr. Washburn's proceeding were employed by other brokerage houses.

Second Break in Stock.

Manhattan Electrical Supply, the name of which has since been changed to American Machine and Metals, Inc., broke 34¼ points on May 7, when trading was resumed after having been unofficially suspended since May 1. This was to some extent a repetition of a market episode in the same stock in 1927, when it was marked up from 55¾ in February to 131 in August, only to break violently to 58¼. Following the collapse in the stock in May both the Stock Exchange and the State Attorney General's office began their investigation, the former sending a questionnaire to all member firms asking for a complete record of transactions. Yesterday's announcement by the Stock Exchange in suspending the floor member of Sutro & Co. apparently resulted from that investigation.

The firm of Sutro & Co. has no relationship with Sutro Bros. & Co. of 120 Broadway.

The charges against Mr. McGean of Sutro & Co., it was announced, were preferred under sections of the Exchange constitution covering the offense alleged. One of these sections reads:

"Every member is required to use due diligence to learn the essential facts relative to every customer and to every order or account accepted by him; also as to the possible use of a name for the account other than that of the party interested."

The governing committee, it was indicated, took the position that Mr. McGean should have informed himself as to the character of the transactions being conducted through his firm's Forty-fourth Street branch. It was said yesterday that transactions in Manhattan Electrical Supply represented a large percentage of the business handled through that office.

Announcement of the suspension of Mr. McGean was made from the rostrum of the Stock Exchange by the president, Richard Whitney, at 10:35 o'clock yesterday morning and created a sensation, not only on the floor but in brokerage circles generally.

Statement by Sutro & Co.

Sutro & Co. later issued the following statement:

"The charges on which the action of the Stock Exchange was based were wholly in connection with transactions in behalf of a client, Charles H. McCarthy, in Manhattan Electrical Supply Company stock, all of which originated in a branch office at 16 East Forty-fourth Street, which was in charge of Brinton Buckwalter, who resigned from the firm on June 24.

"The first specification was that Sutro & Co. knew certain transactions were improper. This specification was disproved and withdrawn. The other specifications were to the effect that Sutro & Co. should have known that certain transactions were improper. The firm steadfastly asserted that they had no knowledge at the time that would lead them to believe the transactions were in any way improper.

"Since March and April, when the transactions occurred, the Attorney General of the State has pursued the said McCarthy, seeking a restraining order against him with a natural disclosure of many facts which are now public knowledge.

"The determination of the Exchange is final and beyond review. Sutro & Co., at the worst, have been found guilty of negligence and ask the indulgence of their friends in this heart-breaking period."

Long on Pacific Coast.

Sutro & Co. have had a membership on the New York Stock Exchange only since January, 1929, but the firm has been in business since 1858 on the Pacific Coast, where the bulk of its business is still done. The firm holds memberships in the San Francisco and Los Angeles Stock Exchanges and an associate membership in the New York Curb Exchange. Besides its New York offices it has offices in San Francisco, Los Angeles and Oakland, Cal. Sidney L. Schwartz, one of its general partners, is a former president of the San Francisco Stock Exchange. The firm has engaged mainly in commission business, but it also has handled underwritings on the Pacific Coast.

The firm has about 100 employes in New York, the principal offices here being at 44 Wall Street. It was said there yesterday that the firm had no statement to make as to its plans. The firm retired yesterday as a member of the Clearing Corporation and its open contracts have been assumed by the Stock Exchange firm of Logan & Bryan.

Mr. McGean, the member suspended, became the firm's floor partner in February when the membership of Frederic L. Yeager was transferred to him for a nominal consideration. Mr. Yeager is still a member. The other members are Sidney L. Schwartz, Gustav Sutro Schwartz, Arthur N. Selby, Emil Sutro, Frank F. Hargear, Alfred J. Rau, Howard Ellery Mitchell, Albert B. Sprott, Howard J. Greene and George M. Lowry.

During the suspension the firm will be denied all of the privileges of membership. It will be permitted to handle business through other firms if it desires, but will not have the benefit of reduced commission rates.

The three-year suspension will not operate to prevent the partners in the firm from affiliating with other Stock Exchange houses, provided they obtain the approval of the Exchange.

Sutro & Co. is the second firm to be suspended from Exchange membership recently, the other being Throckmorton & Co., which was suspended for a year.

Mr. Washburn said yesterday his office was looking into the situation created by the suspension of Sutro & Co. He added that he had consulted with officials of the Stock Exchange. It was assumed from this that he and the authorities of the Exchange had co-operated in the investigation of possible illegal manipulation of Manhattan Electrical Supply stock.

HEAT KILLS 12 MORE IN THE MIDDLE WEST

24 Have Perished Within 3 Days —Temperatures Continue Around 100 Degrees.

STORMS SWEEP ILLINOIS

Crops and Communications Lines Are Damaged—West Virginia Drought Loss Is $1,000,000.

CHICAGO, July 10 (AP).—Withering weather held its unrelenting grip on the Middle West today, with more than a dozen States experiencing heat up to 100 degrees or more and causing twelve new deaths and many new prostrations. The total of deaths within the past three days has reached twenty-four in the heat wave which has hovered over the broad central plains all week.

A severe rainstorm and high wind swept across the northern part of Illinois, bringing temporary relief from the heat but causing extensive damage to telephone and telegraph lines, wrecking many silos and windmills and beating down grain fields.

In Kansas many farmers reported they were harvesting their wheat by moonlight to avoid the heat, but at Minneapolis contestants in the national open golf championship toiled over the hills in a broiling sun that registered 100 degrees.

The St. Louis area reported two more deaths and a dozen or more prostrations. A street worker in Council Bluffs, Iowa, collapsed and died.

The wave stretched as far northwest as Montana, where Miles City reported 108, and as far southwest as Arizona. It was near 95 in most of Ohio and Indiana, and sections of Tennessee and Kentucky reported 100 or higher.

The grain fields—save for corn—suffer. Farm work falters. Three of the heat deaths occurred in the fields. An Iowa farmer, prostrated by a temperature high in the nineties, fell dead at his plow. A farmer in Missouri and another in Nebraska died the same way.

Huron, S. D., had a reading of 102, while the Fahrenheit mark went also to three figures in Omaha, Kansas City, Sioux City, Iowa; St. Louis, Mo.; Evansville, Ind.; Nashville, Tenn.; Shreveport, La.; Emporia, Kan., and Birmingham, Ala., to name a few widely separated places.

There were unofficial readings of 108 degrees in Mitchell, S. D., and Sioux Falls.

Chicago benefited from Lake Michigan breezes. Milwaukee and other lake shore cities also enjoyed comparative isolation from the heat blanket.

West Virginia Loss Is $1,000,000.

CHARLESTON, W. Va., July 10 (AP).—Crop damage resulting from a prolonged drought and hot weather in West Virginia was estimated at $1,000,000 today by John W. Smith, State Commissioner of Agriculture. He pointed out that the drought has been general all year, but reached its greatest intensity during the last month.

UP-STATE CROPS DAMAGED.

Wind, Rain and Electrical Storm Cause Big Loss Near Rochester.

ROCHESTER, N. Y., July 10 (AP).—A severe electrical storm, accompanied by high wind and heavy rain last night caused thousands of dollars' damage to crops and property and demoralized lighting and telephone service in this section.

At Summerville a large seaplane belonging to the Olympian Airways was torn from its moorings and badly damaged. The lake front at Sea Breeze felt the strongest force of the wind. Several concessions in an amusement park were wrecked and the steamer Sea Breeze, on its way to Charlotte, had the utmost difficulty in making the harbor.

WATERLOO, N. Y., July 10 (AP).—This village's historic "scythe tree" of Civil War memory and its "Patriarch elm," estimated to be more than 350 years old, were heavily damaged by an electrical storm, accompanied by rain of cloudburst proportions, which swept Western New York near midnight last night.

Fires were started by lightning and hundreds of uprooted trees and telephone poles blocked the streets with débris and fallen wires.

The "scythe tree" received its name from a scythe hung in its crotch by a young farmer when he left for the Civil War, saying, "Let it hang there until I return." He never came back.

PLUNGE KILLS ELSA OTIS.

Widow of Lawyer Fell or Jumped From Window of Home, Police Say.

Mrs. Elsa Otis, 60 years old, the widow of Walker Otis, who once was junior partner in the law firm of Otis & Otis of 2 Rector Street, fell or jumped to her death yesterday morning from a window of her third-floor apartment at 2,540 Valentine Avenue, the Bronx, according to the police.

Mrs. Otis, according to her niece, Anna Wirz of 2,274 University Avenue, had been suffering from a nervous disorder and had been under treatment recently at Union Hospital, the Bronx, and at the Neurological Institute at the Medical Centre. She had no children.

ROBBERS GET $12,000 GEMS.

Bludgeon Paterson Jeweler in Store, Flee With His Stock.

Special to The New York Times.

PATERSON, N. J., July 10.—George M. Elliott, proprietor of a jewelry store at 268 Main Street, was held up and robbed of $12,000 in jewelry this morning by three men who made their escape in a large touring car bearing New York license plates.

Elliott was alone in the store when one of the men, who had left a watch to be repaired, called for it. As he turned to get it from the safe, the jeweler was struck over the head wit the butt of a pistol. Momentarily stunned, he regained consciousness in time to see the three running out of the store with his stock and escape.

QUAKE ROCKS MARION, OHIO.

Small Buildings Are Shaken by Tremor Lasting a Few Seconds.

MARION, Ohio, July 10 (AP).—A number of small buildings were shaken perceptibly by an earthquake here tonight.

The tremor, apparently a localized disturbance, was of slight intensity, lasted only a few seconds, starting about 6:15 o'clock. No damage was reported.

Many residents reported the shaking of buildings, jolting of furniture and rattling of dishes.

No Piper To Pay

Investments without risk are without worry. There is no after trouble—no piper to pay.

Title Guarantee and Trust Co. First Mortgages cover income earning properties in amounts based on sound conservative appraisals.

Our unqualified guarantee of principal and interest is a further protection. It eliminates worry and loss.

Bond and Mortgage Guarantee Co.

The oldest, the safest, the best

CAPITAL FUNDS $20,000,000

Devoted Solely to Mortgage Guarantee

176 Broadway, New York. 6 East 45th St., New York. 271 West 125th St., New York. 370 East 149th St., New York. 86 Bay St., St. George, S. I.

175 Remsen St., Brooklyn. 160-08 Jamaica Ave., Jamaica. Bridge Plaza North, L. I. City. Mineola, Long Island. Riverhead, Long Island.

A shining star in the annals of Motor Rental . . . call a new

V-16 *Sixteen Cylinder* **CADILLAC**

THIS is the car that incorporates the three *high spots* of motoring! Unquestioned *prestige* . . . *comfort* that has no peer . . . and the *smooth swiftness* of an aeroplane. All this is yours *by the hour* . . . at regular rates!

Summer transportation is lifted to the *peak of perfection* by this new service. A fleet of new *Sixteen Cylinder* Cadillacs is waiting to take you *about* town or *out* of town . . . at a *moment's notice!* Call Murray Hill 1600.

RATES $4 an hour for 5 hours or more—$5 an hour for 4 hours or less. Sundays and Holidays: $5 an hour—after six hours $4.

GRAND CENTRAL CADILLAC RENTING CORPORATION J. P. CAREY

MURray hill 1600

43 Vanderbilt Av.

GRAND CENTRAL PACKARD RENTING CORPORATION J. P. CAREY

If you prefer a Packard, mention it when you call.

any DAY . . . *any* HOUR . . . *any* WHERE . . . *any* WEATHER

Sheer stockings need the gold stripe to stop garter runs.

GOTHAM GOLD STRIPE SILK STOCKINGS

THE SEMI-ANNUAL REDUCTION OF WHITEHOUSE & HARDY SHOES NOW IN PROGRESS

Includes Our Golf Oxfords

STORES OPEN ALL DAY SATURDAY

Downtown Stores—11 Cortlandt St. and Woolworth Bldg.—11 Barclay St.

EXCLUSIVE LASTS AND PATTERNS—DESIGNED AND SOLD ONLY BY

WHITEHOUSE & HARDY, INC.

BROADWAY AT 40th ST. 144 WEST 42nd ST. 20 EAST 42nd ST.

11 CORTLANDT ST.—NEAR BROADWAY

PHILADELPHIA - 1311 CHESTNUT ST.

AS OF JANUARY 1, 1930, THIS BANK HAD THE LARGEST PERCENTAGE OF MARKET VALUE SURPLUS TO DEPOSITS OF ANY SAVINGS BANK IN MANHATTAN

AT THE RATE OF 4½% PER ANNUM

Dividend for quarter ending June 30, 1930

BANKING by MAIL

Interest from day of deposit

EXCELSIOR SAVINGS BANK

(Established over 60 years)

221 West 57th Street (Just East of Broadway) New York

the food, music, atmosphere and small amount of the check will delight you! . . .

ARNOLD JOHNSON
and his 15-piece orchestra

500 feet over the East River. Marvelous views and full exposure. Dance, dine and lounge in cool comfort. Dinner-dance 5:30-9 P. M. a la carte and table d'hote; Supper-dance 9:30 to closing, a la carte with $1 cover charge. $2 Sat. and Sun. Visit the glorious St. George pool, $1! Natural salt water

ST. GEORGE ROOF
CLARK STREET - - BROOKLYN

one station (4 minutes) past Wall St. on 7th Ave. Interboro subway. Station in building. By motor, just across Brooklyn Bridge.

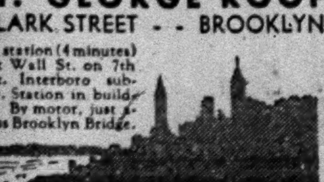

FINEST PANORAMA IN THE CITY

ROOM AND BATH
12.50 to 17.50 Weekly
Transient $2.50 and $3 daily

The place to live smartly with economy ... 630 single rooms with private bath ... Popular price restaurant ... Luxurious reception rooms ... Roof garden.

The George Washington
A Distinguished New Hotel
LEXINGTON AVE. 23rd to 24th ST.
10 minutes from Everywhere

If You Will
come first to see what this fine apartment hotel has to offer you ... your decision as to where to live will be easily made.

HOTEL WHITE
On aristocratic Murray Hill next to all New York
1—2—3 Rooms and more
Furnished or unfurnished.
ATTRACTIVE RENTALS
Solarium—Open-Air Roof Garden
Lexington Avenue and 37th Street
Telephone Lexington 1200
A. D. Pannaci, Manager

Obviously Desirable
... the delightful suites ... the perfect service and the supreme cuisine of the

FIFTH AVENUE HOTEL
Corner Ninth Street
In the exclusive section of Washington Square
1—2—3 Rooms and more
Monthly or yearly leases
Furnished or unfurnished
ATTRACTIVE RENTALS
Owners: Morris White Holding, Inc.
Stuyvesant 6400
Direction: Oscar Wintrab

if YOU ARE DIETING

IT'S WISE TO USE
Energen
MADE IN ENGLAND
STARCH-REDUCED BREAD

Keeping weight down is easy if you substitute Energen Starch-reduced Bread and other Energen items for foods high in starch.

The Energen "18-Day Diet"—Hollywood Diet Chart—shows you how it can be done. Send for one today, if you wish to reduce scientifically.

Energen Bread and Health Foods are particularly suitable for Summer Diets, as they are extremely nutritious, with the heating element—starch—reduced. Energen is also a valuable preventive of seasickness if substituted for ordinary bread at the beginning of a voyage.

In Diabetic Diet, Energen Bread has long been used with marked success and prescribed by leading physicians.

A sample will be sent you free.

ENERGEN FOODS CO., INC.
93 Chambers St., New York City
ENERGEN FOODS, CO., Ltd., London
Sole Manufacturers

Available in New York at: Charles & Co., R. H. Macy & Co., Maillard's, Acker, Merrall & Condit Co., and the better stores in the principal cities of the United States. In London at: Fortnum & Mason. Principal Stores. Served at the Savoy Hotel, London, and on principal Atlantic Liners.

THE PROBLEM OF WHERE TO SEND THE FAMILY for the Summer may be solved through the Country Board columns of The New York Times. Some of the localities are within easy commuting distance of New York.—Advt.

ARRESTS INCREASED UNDER DRY REGIME

Treasury Department in Final Report Also Shows Gain in Stills Seized.

CRAMTON SEES VICTORY

Says Wets "Failed Dismally" in House—Clancy Declares Canada Has Killed Border Traffic.

Special to The New York Times.

WASHINGTON, July 10.—More persons were arrested, more stills were captured and more liquor was seized in the last year of prohibition enforcement under the Treasury Department than in the preceding twelve months.

The last report issued today by the old prohibition bureau showed that during the year ended June 30, the day before the transfer to the Department of Justice was made, 68,186 persons were arrested by Treasury Department agents, exceeding by 1,308 the figure of the year before.

The number of stills captured during the year was 24,373, as against 17,146 the preceding year. Most of them were in the Southeastern States, long the centre of the illicit distilling problem. In Virginia and the Carolinas 427 were taken during May.

Liquor seizures during the last year of the Treasury Department's administration of the dry laws amounted to 1,320,000 gallons. In addition to this 4,800,000 gallons of malt liquors were seized. A total of 8,778 automobiles, used in transporting liquor, were confiscated during the year.

Holds House Drys Were Victors.

Representative Louis C. Cramton of Michigan, "dry" standard bearer in the House, declared today that despite the "ultra-active wet propaganda" during the session just ended, Congress "is responsive to the real sentiment of the nation," with less than one-tenth of the regularly elected members in the House adhering to the "wet program."

Mr. Cramton based most of his declaration of a "dry" victory on an assertion that the "wets" failed to obtain the signatures of 10 per cent of the membership of the House on a petition asking Speaker Longworth to bring to the floor for action the La Guardia 2.75 beer bill and the Norton resolution for a referendum on the Eighteenth Amendment. He said that the lack of any advance of the "wets" in Congress was "graphically demonstrated" by this failure.

"For months the wets have been more active than ever before in their newspaper and magazine propaganda," said Mr. Cramton. "Any one reading The Literary Digest polls might have concluded the country was about unanimous for repeal of the Eighteenth Amendment or modification of the Volstead act.

Sees "Dismal Failure" of Wets.

"The primaries which have been held, which have resulted in the renomination of every member of the House who was a candidate for renomination, have demonstrated that this propaganda has not fairly represented the sentiment of the people of the nation.

"The dismal failure of the wet bloc in the House to secure the signatures of any appreciable number for the La Guardia-Norton petitions, seeking to bring to the House from the Committee on Judiciary the wet modification and repeal bills, demonstrates with mathematical certainty the failure of wets to make any progress in the House.

Says Canada Killed Traffic.

WASHINGTON, July 10 (AP).—The Canadian border patrol was credited today by Representative Clancy, Republican, Michigan, with having "practically killed illicit liquor traffic across the United States border."

Emphasizing that the Canadian Government is "absolutely cooperating," Mr. Clancy contended that there was no necessity for the "dangerous activities of the United States patrol in operating its boats without running lights." He recently protested to the Treasury Department that this was the practice of the United States patrol boats.

While lauding the Canadian border patrol for its "honesty, courtesy, service and efficiency," the Michigan Representative quoted E. W. Camp, former Commissioner of Customs, as describing the United States border patrol as "about 90 per cent crooked or inefficient."

Although one treasury official told him two weeks ago, Mr. Clancy added, that the border patrol could be reduced through the efforts of the Canadians, "instead the Treasury Department endorsed the Hudson border patrol bill, which aims considerably to increase the border patrol."

DIVORCES WITHERBEE BLACK

Wife Obtains $25,000 Yearly Alimony on Desertion Charge.

Special to The New York Times.

BRIDGEPORT, Conn., July 10.—Testimony presented before State Referee Isaac Wolfe at a hearing in chambers in this city on July 2 today won a divorce and alimony of $25,000 a year for Mrs. Marion Clausen Black of Southport and Redding from Witherbee Black, New York jeweler.

Judge Carl Foster adopted the referee's recommendation that Mrs. Black shall have the custody of their two children, Barbara, 20 years old, and James Gordon, 13.

To insure the payment of alimony Mr. Black has agreed to establish a $500,000 trust fund.

The Blacks were married Oct. 9, 1902, and for many years were residents of Southport. Mrs. Black charged that her husband deserted her on July 1, 1925.

Mrs. Black is the former Marion C. Clausen, daughter of the late George Clausen of New York and Port Chester, who was at one time Park Commissioner of New York City. Mr. Black was the president of the jewelry firm of Black, Starr & Frost until that firm was merged with Gorham & Co., when he became vice president of the merged companies. He is a graduate of Princeton in the class of '01 and is a member of the Union, Racquet and Tennis and New York Yacht Clubs.

In addition to the two children whose custody was awarded to Mrs. Black there are two married children, Mrs. Lawrence K. Jennings of this city and E. Witherbee Black of Rye.

451 MOTORISTS BARRED IN STATE IN TWO WEEKS

Commissioner Harnett Suspends or Revokes 251 Licenses in City and Vicinity.

Special to The New York Times.

ALBANY, July 10.—In the two weeks ended July 3 451 certificates of automobile registration and driving licenses were either revoked or suspended by Charles A. Harnett, Commissioner of Motor Vehicles, who today announced the names of those penalized.

Of the number, 296 must furnish proof of financial responsibility before their applications for reinstatement of the license will be considered.

In New York City and vicinity there were 58 revocations and 193 suspensions, and 66 revocations and 134 suspensions in other parts of the State.

Revocations in the Manhattan and Brooklyn districts were as follows:

MANHATTAN DISTRICT.

Driving Car While Intoxicated.

William L. Dempsey, 71 Glendale Place, Port Chester.
Karl A. Strowe, 520 West 158th St.
Oscar Hokanson, 1,708 Gunther Av.
Joseph Green, 92 Oliver Av., Yonkers.
Kenneth Teater, 66 North Columbus Av., Mount Vernon.
Augustus Bruck, 818 Hollywood Av.
Thomas Quin, Middletown Road, Pearl River.
Henry Dettwyler, 665 Union Av., Bronx.
Theodore S. Tegtmeyer, 43 North Av., New Rochelle.
Michael Reilly, 1,064 St. Nicholas Av.

Leaving Scene of Accident Without Reporting.

Charles St. Pierre, 16 Dusenberry Place, White Plains.
John Amelio, 183 Liberty Av., Dongan Hills.
Charles Beeman, 356 West 25th St.
Harold B. Lyon, Comely Av., Port Chester.

License Irregularly Issued.

Clifford Robinson, 121 Burd St., Nyack.

Speeding, Third Offense.

Larry Berman, 1,120 Jackson Av.
Abraham Offenbutter, 1,314 Grand Concourse.
Michele DeMarinis, 755 East 239th St.

False Statement in Application.

Donald J. Coppins, 23 West 104th St.
Ruben Glasser, 1,133 Manor Av., Bronx.
Frank Marinaccio, 3,265 Johnson Av.

Failure to Pay Legal Registration Fee.

Abraham Brown, 1,171 Morrison Av., Bronx.
Joseph A. Ventimiglia, 1,703 Montgomery Av., Bronx.
Nellie Ventimiglia, 1,395 Plimpton Av., Bronx.

Speeding.

John Vendemio, 6,771 Mott St.
Orlando Reimold 2d, Rockledge Manor, Yonkers.

Unlicensed Operator.

William Almond, 1,787 Jerome Av.

BROOKLYN DISTRICT.

Driving Car While Intoxicated.

John Nicolson, 24 Mackey Av., Port Washington.
Francis S. Xiques, 564 Argyle Road, Brooklyn.
William F. Lind, 37-20 81st St., Jackson Heights.
James McMahon, 82-05 Myrtle Av., Brooklyn.
August Chmielshski, 107 South Franklin St., Hempstead.
John Piurek, 6 Charles Av., Port Washington.
Cyrus Foster, 38 Leffert St., Brooklyn.
Thomas Fohy, Bay Av., Huntington.
John T. Wortman, 237 Grand Av., Brooklyn.
Obish Combs, 1,057 McNeil Av., Inwood.
William Lucas, 370 Halsey St., Brooklyn.
Osker Gericke, North Haven, Sag Harbor.
Paul Wesa, 4,307 8th Av., Brooklyn.
Clifford Pound, 314 Jackson Av., Long Island City.
Frank Lumprise, 1,878 Dean St., Brooklyn.
Walter H. Cleary, West Islip Road, Babylon.
John Jarzombek Jr., Roanoke Av., Riverhead.
Louis Herbst, 6,042 Flushing Av., Maspeth.
Antonio Sobral, 103 St. Felix St., Brooklyn.

Reckless Driving.

Peter Arrighetti, 91 Knickerbocker Av., Brooklyn.
Benjamin Levy, 1,550 East 8th St., Brooklyn.

Improper Use of Plates.

Arthur Sims, 105 Amboy St., Brooklyn.

Leaving Scene of Accident Without Reporting.

Isidore Waterman, 1,301 East New York Av., Brooklyn.

Physical Disability.

Joseph Kriegshabe, 1,526 Park Place, Brooklyn.

Speeding, Third Offense.

Morris Jacobson, 2,047 West 13th St., Brooklyn.
Sidney Kahn, 230 East 4th St., Brooklyn.

Permitting Unlicensed Person to Drive.

Albert Vente, 293 7th Av., Brooklyn.

False Statement in Application.

Julius Goldstein, 800 Blake Av., Brooklyn.
Ralph Menechino, 97-42 88th St., Ozone Park.

AUSTIN FORD LEFT $13,803.

Estate of Founder of Irish World Goes to Widow and Daughters.

Austin Ford, a publisher of The Irish World and son of Patrick Ford, the founder, left an estate appraised yesterday at $36,992 gross and $13,803 net, the estate being reduced by debts of $20,531 and other deductions. The debts included $13,785 due to The Irish World and American Liberator, Inc., under which name the paper was owned, and $6,200 for a loan from Mary Ford Mooney. Because Mr. Ford, who died July 23, 1928, left no will his estate was divided equally among his widow, Mary C. J. Ford, and his daughters, Maria Ford Behr and Regina Ford Westman.

The assets of the estate included $4,326 due from The Irish World for typesetting, $5,188 for commissions from advertising and $3,500 for advances to the corporation. He also had a sixth interest in $21,544, comprising the Ford Family Trust. He owned four shares of the corporation conducting the newspaper, which were sold to the corporation for $600. His printing plant was sold to the company for $3,000.

Schmelzel Estate $1,294,624.

Jane E. Schmelzel, who died March 8, 1930, left an estate appraised yesterday at $1,348,632 gross and $1,294,624 net, of which $1,260,590 was in securities. Her brothers, James H. and Irving Schmelzel, inherited $622,947 each as the residuary estate.

GIFTS IN MRS. HOGG'S WILL.

Standard Oil Man's Widow Made Bequests to Four Institutions.

Mrs. Caroline Force Hogg, widow of Charles B. Hogg, an organizer of the Standard Oil Company, made bequests to four public institutions in her will, offered yesterday for probate. They are the Home for Old Men and Aged Couples, 1,060 Amsterdam Avenue, and St. Luke's Home for Aged Women, 2,914 Broadway, which share equally in the residue; Bide-a-Wee Home for Animals, 410 East Thirty-eighth Street, which gets $2,000, and the Pisgah Home at Portland, Ore.

Mrs. Hogg, who was 84 years old, died on June 22 at Atlantic City, leaving an estate valued in excess of $100,000.

To her grandniece, Frances Mainwaring of London, she left a $50,000 trust fund, the principal to be paid when the legatee becomes 30 years of age. A sister, Emma Montgomery, Portland, gets $40,000. Twelve other relatives and friends receive smaller bequests.

Complete list of wills and estate appraisals on page 38.

MELVIN HOLLANDER HURT.

Youth Receives Injuries in Automobile Collision in California.

Special to The New York Times.

LOS ANGELES, July 10.—Melvin Hollander, 18, of Beverly Hills, said to be related to Michael Hollander of Newark, N. J., is in a local hospital with deep cuts on the face and scalp resulting from an automobile collision.

Ellis F. Treet, 27, also of Beverly Hills, with whom Hollander was riding, was not injured but was booked on liquor possession charges when six quarts of beer was found in the machine.

SEES A PARTY SPLIT ON MORROW IN 1932

Shields, Jersey Anti-Saloon Chief, Warns Republicans Against Naming Wet.

ADMITS GROWING BOOM

But Says Constitutional Faction Can Seize and Keep Power Until Prohibition Is Safe.

Nomination of Dwight W. Morrow as the Republican candidate for President in 1932 or 1936 was recognized as a possibility by the Rev. James K. Shields, Superintendent of the Anti-Saloon League of New Jersey, in a statement issued in Newark yesterday. He predicted, however, that such an event would not mean the end of national prohibition, but the beginning of the end of the Republican party, and the formation of a third, or Constitutional party.

Discussing the situation in New Jersey as a result of Mr. Morrow's nomination for United States Senator, Mr. Shields said:

"For a long while in this State the liquor traffic has owned and controlled the State organization of the Democratic party, to use an old phrase, 'body, boots and breeches,' and those who are managing the interests for the repeal of the Eighteenth amendment and the return of the liquor traffic knew that their next move was to capture the Republican party. This they have done in the recent primaries, leaving the drys of the State apparently as helpless as sailors marooned on an island surrounded by deep wetness.

"Mr. Morrow is now and always has been in the minds of wets a candidate for the Presidency of the United States on a prohibition repeal platform. We congratulate the wets on their shrewdness, for there is probably not another wet in the Republican party who can secure such a large block of votes for other reasons aside from prohibition as can Mr. Morrow. His reported work in Mexico will help tremendously to this end.

"That as a friend of Mr. Hoover he will wait until 1936 may be the sincere and genuine belief of some, but his election will be followed by such a clamor of continued publicity that 1932 will seem almost too short a space for the jubilant wets to wait for the consummation of their plans."

If both parties should name wets, the result would be, according to Mr. Shields, that immediately conventions would be called throughout the nation to for ma new Constitutional party, which would change the whole political horizon. This party would continue in power until prohibition had been firmly established, he predicted.

SIMPSON DENOUNCES JOB INQUIRY EVASION

Accuses Jersey Republicans of Fearing to Investigate McFadden's Charges.

Special to The New York Times.

TRENTON, N. J., July 10.—Former State Senator Alexander Simpson of Jersey City, now Democratic nominee for United States Senator, issued a statement today assailing the Republican leaders in the New Jersey Legislature for refusing to investigate the unemployment situation.

At Mr. Simpson's request Senator Quinn of Middlesex County, a Democrat, introduced a resolution Tuesday night to provide for appointment of a committee to make the inquiry. The resolution was referred to the Judiciary Committee and the Legislature adjourned until November without taking other action on it.

Mr. Simpson's statement follows:

"As soon as I ascertained that Senator Quinn, always a friend of labor, President of the State Federation of Labor, had introduced a resolution in the Senate providing for a committee, as I had requested, to investigate the charges made by Republican Congressman McFadden that unemployment and hard times are due to the underground work of J. P. Morgan & Co., I was pleased, but now I am distressed to find that this resolution was immediately locked up in the Judiciary Committee, which means it is smothered and will not see the light, as the Legislature will not come back until November. Thus we must suffer an increase of these hards times.

The Republican party in this State has taken the responsibility of smothering the inquiry. Evidently the Republicans now controlling the Senate of New Jersey fear that the charges made by the Republican Congressman McFadden in Congress July 3, 1930, putting the hard times up to J. P. Morgan & Co., are true. Evidently the Republicans have inside informaton and fear these charges can be proved, or else why do they shut off the light?

"A notable Republican, Congressman McFadden, states that over 4,000,000 people are out of work, and the cause he lays at the door of J. P. Morgan & Co. It was not a Communist or political spouter who made these charges, but a prominent Republican statesman from Pennsylvania. Why does the Republican party in this States fear to go to the bottom of these charges? If the charges cannot be proved, why not demonstrate this by the appointment of a committee. It is significant that the Republican party is afraid to uncover the facts.

"Every man and woman who feels these hard times should consider carefully this action of the Republican party in this State in treating the head of the State Federation of Labor, Senator Quinn, always a powerful and courageous friend of the working people, with such contempt and obstruction.

"Republican Congressman McFadden's answer is, J. P. Morgan & Co. make the hard times, and, sensational as this seems, he gives facts. Senator Quinn asks an investgation of the charges made by a Republican Congressman of national standing, but the Republican Senate refuses even to investigate. Why?"

Lopez Gets St. Regis Contract.

It was announced yesterday that contracts have been signed by which the management of the Hotel St. Regis obtains the exclusive services of Vincent Lopez, dance orchestra conductor, and the direction of all the Lopez orchestras, for five years. The contracts are said to involve the expenditure of $1,000,000. It was said that Lopez receives $2,500 an hour for radio broadcasts. Lopez's personal appearances and orchestra bookings will hereafter be handled by the Vincent Lopez Musical Bureau.

British Workmen Get $350,000 As Calcutta Sweep Winners

Wireless to The New York Times.

LONDON, July 10.—A railroad engineer and a street sweeper walked into the Pall Mall branch of Lloyd's Bank this afternoon and received $350,000, the prize for the Calcutta sweep ticket which drew Blenheim, the last Derby winner.

Avoiding a crowd waiting outside to congratulate them, Percy Hogg, the engineer, and John Lock, his brother-in-law, hurried back to Barnstaple to their jobs.

Hogg had bought the lucky ticket for himself and six other workingmen. Their great rejoicing when informed they had drawn Blenheim was changed to sorrow when later lists gave other numbers for that horse. All doubts were ended today.

None of the Barnstaple men left his employment pending receipt of the prize money, although one did purchase an auto.

LEADERS PLAN MOVE TO RETAIN FOLEY

Westchester Chairman Will Decide on Monday Regarding Party Relationship.

MASLEN OUT OF CONTEST

Dissension in Democratic Ranks Finds Party Without Candidates—Republicans Active.

Special to The New York Times.

WHITE PLAINS, N. Y., July 10.—Democratic town and city chairmen and members of the county committee will meet tomorrow night for a final conference to plan for a concerted effort to induce Harry T. Foley to remain as chairman of the county committee. He is scheduled to make public his decision at a general meeting next Monday night.

According to Mr. Foley's advisers, the leader has not decided definitely what course he will take next week, but the continued silence of Governor Roosevelt regarding the appointment of a State Superintendent of Insurance, a position which Mr. Foley has attempted to obtain for John B. Coyle of this city, is regarded by observers as indicating that the Executive has not yet moved to make peace with Mr. Foley in a manner acceptable to the latter.

It was learned definitely, however, that Mr. Foley has had urgent invitations to attend several conferences with the Governor and other State leaders within the past two weeks but has not answered the letters he has received.

Warren Maslen, chairman of the White Plains city committee, whose resignation was announced last week, is out of the race, it was learned, regardless of Mr. Foley's decision. Mr. Maslen accepted re-election last Fall under persuasion, and since the split which occurred over the appointment of John E. Mack to the Supreme Court he has determined to drop his active part in politics. at least so far as leading the city committee is concerned.

Due to dissension amond the Democrats, the party has placed no men in the field for the Fall elections, but this was "endorsement day" for rival candidates seeking the Republican nomination for Representative in Congress from the Twenty-fifth District.

Lee Parsons Davis, former District Attorney and partner in the firm of Clark, Close & Davis, of which County Judge Frederick P. Close is a former partner, lined up on the side of John M. Holzworth of Port Chester, independent candidate, backed by the Association against the Eighteenth Amendment.

Former Judge William B. Cunningham of White Plains and Alfred M. Bailey, formerly of Yonkers and now of Greenburgh, both members of the firm of Clark, Close & Davis, lined up with Charles D. Millard of Tarrytown, organization Republican candidate for the nomination.

Reaction was noted throughout the county today to the statement made yesterday by William L. Ward, Republican county chairman, denying reports that he was displeased with Millard's stand against the Eighteenth Amendment and reaffirming his intention to support Millard. Organization Republicans who are "wet" on the prohibition issue expressed relief at the Ward statement, since they now feel that they can support Millard, who is openly "wet," and at the same time be in accord with the Republican organization.

"3X" PHONES TO POLICE.

But Detectives Tracing Call of Asserted Slayer Seize Wrong Man.

A man who declared he was the murderer recently of the two men in parked automobiles on secluded Queens roadways and who signed notes he wrote with the symbol "3X," telephoned to Police Headquarters yesterday, but avoided efforts of the police to arrest him through tracing the telephone call to its source.

The recipient of the call at Police Headquarters ascertained that it came from a booth in the New York Central Station at 125th Street and Park Avenue. Several detectives hurried to the booth and took into custody a man whose name they refused to reveal and who later was released when he convinced the police that he had apparently used the telephone after the suspect had.

tennis
fine food
excellent golf
nine precision-surfaced tennis courts
and new grossman management
green kill lodge
the smart county club
kingston, n. y.
folder on request
new york office: chanin tower
ashland 1414 . . . 122 e. 42 st

ACTION BY GOVERNOR ON INQUIRY DOUBTED

Republicans Here Do Not Expect Him to Respond to Demand for Special Session.

KURTZ JOINS IN REQUEST

Insists on Investigation of City Affairs, but Under the Auspices of Roosevelt.

Republicans in this city do not believe that Governor Roosevelt will respond favorably to the demand by Senate Leader John Knight and Speaker Joseph A. McGinnies of the Assembly and call the Legislature into extraordinary session to take steps toward an investigation into the Waker Administration.

In any event, it is not expected that Governor Roosevelt will be in a hurry about reaching a decision. Next Tuesday the Governor will start on a "good-will" tour through up-State counties which will keep him away from the Capitol until July 23. He is not expected to confer with the two Republican legislative chiefs on the necessity for an inquiry until July 22, when he will see the Senate leader at the latter's home in Arcade, Wyoming County. Speaker McGinnies, it is understood, will attend this conference, at which they will discuss also the personnel of a number of legislative commissions to be appointed.

Irwin Kurtz, head of the Speakers' Bureau of the Republican County Committee and influential in the affairs of the party in Manhattan, made public yesterday a letter he had sent to Governor Roosevelt, pressing the demand for an investigation to be sponsored by the Governor, under authorization from the Legislature. The Governor at the last legislative session vetoed a bill providing for such an investigation on the ground that it would invovle an invasion by the Executive of a legislative prerogative.

Mr. Kurtz suggested the appointment of former Governor Alfred E. Smith and Norman Thomas, Socialist leader, as two members of a committee of three which he urged should be created by the Governor to conduct the inquiry, with some distinguished Republican of the Governor's selection as the third member. Four "outstanding" Republicans from among whom the Governor might choose were suggested by Mr. Kurtz in his letter—Henry W. Taft, former Governor Charles S. Whitman, Emory R. Buckner, former United States Attorney and ex-Attorney General Albert Ottinger.

"The people of the city of New York," Mr. Kurtz wrote, "are thoroughly disgusted with conditions in the city government and desire a thorough, complete and impartial investigation of the city's affairs which will drive all the crooks out of office and stop the stealing.

"Therefore I urge you to call a special legislative session so that you may sign a bill similar to the one you vetoed during the regular session. Certainly the facts which have been disclosed during the last two or three months amply justify the enactment of such a law."

Mr. Kurtz follows the suggestion of William J. Maier, chairman of the Republican State Committee. It is admitted that adherence to this proposal would render it exceedingly difficult for Governor Roosevelt to take favorable action.

Colonel Edward C. Carrington, candidate for the Republican nomination for Governor, who asked permission from Chairman Maier to "trail" Governor Roosevelt on his contemplated "good-will" tour, to answer any political speeches made by the Governor, yesterday declined an invitation from Mr. Roosevelt to come along with his party. He wrote in reply to the invitation that he intended to take his own party on the tour. He said as now made up it would include Representative Dempsey, probably Secretary of War Hurley, and "other distinguished Republicans."

FARMERS TAKE FIGHT ON MARKET TO COURT

Seek to Stop Commissioner From Enforcing New Rules on Wallabout Space.

The protest by Long Island farmers against the new rules regulating the rentals and apportionment of space in the farmers' section of Wallabout Market, Brooklyn, reached the courts yesterday when Anthony Coppola, a farmer, of Hempstead, L. I., asked Supreme Court Justice Strong in Brooklyn for an injunction to restrain Thomas F. Dwyer, Commissioner of Markets, from enforcing the rules. Justice Strong reserved decision.

Coppola, who is said to be spokesman for about 500 farmers who object to the change from the old system which had been in effect for forty years, based his application on the contention that the commissioner had no authority to promulgate the rules without affirmative action by the Municipal Assembly and prior notice to the public.

It was also alleged that the increased rates are so much in excess of the money required to maintain the market that they amount, in effect, to taxation for revenue purposes. Other objections were that small farmers are unable to pay the annual rentals and that the method of apportioning space will benefit the "favored and fortunate" farmers.

In the course of the hearing Assistant Corporation Counsel William E. C. Mayer informed the court that the new rules had enabled officials to drive out the "racketeers" who had been infesting the market. Edgar F. Hazelton, counsel for Coppola, jumped to his feet at that remark and said, "Why, those wardheelers are friends of theirs; I didn't want to go into that but in view of what has been said I want to make my position clear." Mr. Mayer denied the charge.

An affidavit by Mr. Dwyer set forth that under the new system of rentals the daily scramble for space at the blow of a whistle is eliminated and order has been restored. He said that the rental scale provided space for all classes of farmers, even the ones who use the market only occasionally, and in addition enabled farmers to rent space under a group system. Justice Strong said that the issue seemed to be whether the commissioner had authority to make the rules.

—That Pesky Summer Cold

—It is a highly irritating, socially degrading affliction—very much to be avoided ... You can prevent its occurrence by keeping your skin cool and dry—by wearing Dr. Deimel Linen-Mesh Underwear ... its open mesh weave provides a constant air circulation ... its linen fibres instantly absorb body moisture; readily evaporate it ... your skin is kept at an even temperature—you are COMFORTABLE.

You may obtain Deimel garments, in highly attractive styles for men, for women and for children—at leading shops everywhere.

Dr. Deimel (Linen-Mesh) Underwear
"Lets Your Skin Breathe"
36 E. 31 St. BOGardus 5375

SHOP GIMBELS
AND SEE FOR YOURSELF
that GIMBELS will not be undersold
33rd & BROADWAY

WHEN PLANNING YOUR VACATION plan also to have The New York Times sent you while away. The weekday and Sunday editions will be sent for two weeks for 70 cents anywhere in the United States. Other rates given on editorial page.—Advt.

ARNOLD CONSTABLE
FIFTH AVENUE AT 40th STREET

Introducing

A Sock That Supports Itself . . .

HOLEPROOF Autogart
Patent Pending

The thing you've been waiting for—a sock that stays up of its own accord from the minute you put it on—snugly and comfortably held in place—all around your leg—the Autogart does it and is guaranteed to last the life of the sock. This is the best quality of Holeproof Silk Hose—long-wearing and correct—not a cent of extra cost for the self-supporting feature. You'll have a new experience when you wear a pair of Autogarts.

Plain colors, clox, and fancies.

$1.00 Pr.

ARNOLD CONSTABLE MEN'S SHOP, STREET FLOOR

Shop today. Store closed all day Saturday.

PINCHOT PREPARES 'INDEPENDENT' RACE

Pre-empts Place to Be Ready if Court Decision Bars Him From Republican Ticket.

AGAIN ACCUSES ATTERBURY

Candidate Says Railroad Man and Other Regulars Are Trying to "Steal" the Governorship.

Special to The New York Times.

PHILADELPHIA, July 10.—Declaring that General W. W. Atterbury, president of the Pennsylvania Railroad and Republican National Committeeman, heads a group trying to "steal the Governorship," Gifford Pinchot, Republican Gubernatorial nominee, today announced plans to run independently in the November general election, in the event that a Supreme Court dicision should keep him off the Republican ticket.

Francis Shunk Brown, who opposed Pinchot at the May primary, still disputes the former Governor's nomination on the basis of the Luzerne County votes. The county court held the ballots legal, but an appeal was taken to the State Supreme Court.

In a statement issued at his Milford home, Mr. Pinchot declared he has been induced to prepare for a campaign on a third-party ticket because of the present uncertainty surrounding the Republican nomination.

He said the proposed party would be pre-empted throughout the State and that all Congressional, Senatorial and Legislative candidates nominated by the Republican party in May will be invited to join his ticket.

It became known that a movement had been launched to induce John M. Hemphill to retire as the Democratic nominee for Governor in favor of Judge William S. McLean of Wilkes-Barre.

A number of Pennsylvania Guard officers, it was stated, some of them supporters of Thomas W. Phillips, defeated wet candidate for Governor at the primary, have interested themselves in the plan to substitute McLean for Hemphill.

Hemphill Refuses to Yield.

Mr. Hemphill, however, it was stated authoritatively tonight, will not yield the nomination.

Mr. Pinchot said, in his statement:

"The attempt of certain public utilities and gang politicians under the leadership of Atterbury to steal the Governorship is too raw to be tolerated. It is a scandalous effort to disfranchise not only the voters of Luzerne County but the 630,000 Republicans who voted for the winning candidates in the primary.

"Atterbury and his followers, defeated in the primary, now propose to do away with nominations by the people through the ballot. They propose to substitute nominations through alleged legal technicalities.

"Such an assault on popular government cannot and must not win. The people of Pennsylvania have the right to the opportunity to vote this Fall for the candidates they nominated in the Spring, election thieves to the contrary notwithstanding. Nothing should be left undone to see that the honest will of the Republican voters is carried out.

Others Will Be Invited.

"To that end the actual situation makes it necessary for my friends and me to prempt a State-wide ticket in every Congressional, Senatorial and legislative district. At the proper moment we will do so and we will offer a place on this ticket to every candidate nominated by the Republican party in the primary. No matter whether the public utility conspiracy succeeds or fails, the people of the State thus will be able to finish what they began last May."

The name of the party to be preempted was not disclosed.

The title "Liberal Party" was preempted today throughout the State by the wet group which backed Mr. Phillips in the primary, and it was reported that leaders in the Pennsylvania division of the Association Against the Prohibition Amendment would give their endorsement to the candidacy of Mr. Hemphill by placing his name on the Liberal party slate.

The Liberal party preemption papers were filed by Wilbur Morse, secretary of the Association Against the Prohibition Amendment.

Discounts Polish Attack on Jews.

WASHINGTON, July 10 (Jewish Telegraphic Agency).—The recent incidents at Kovel, Poland, where forty Jews were reported injured in a clash with street hoodlums, were characterized as merely street brawls, with any chauvinistic feeling in them indirect and accidental, in a letter sent today by Titus Filipowicz, the Polish Ambassador, to the Federation of Polish Jews in America. The latter had asked M. Filipowicz to inquire of the Polish Government what steps it had taken to restore order in Kovel.

HUSTON WARDS OFF FOES' CALL TO RESIGN

Continued from Page 1, Column 6.

papers embodied all that he cared to have made known.

Mr. Huston exacted a promise from those present that they would maintain silence as to what took place, and the little he himself was willing to disclose is given above. So the future course of Mr. Huston still remains something of a mystery despite broad intimations that the only possible construction to be placed on his statement was that he would retire from the chairmanship after the special session of the Senate.

From all accounts Mr. Huston dominated the meeting. It was he who initiated the discussion over the drive to force him to give up the chairmanship. None of those who went to the meeting prepared to insist that he should yield to party sentiment by resigning brought up the matter. They and others there who had contended that the Huston case should be taken up and disposed of before campaign plans were considered were outgeneraled by the chairman at every point.

Not only was it Mr. Huston who broached the embarrassing subject, but he chose his own good time to do so. The purpose of compelling a "show-down" on the resignation question was not carried out.

While those who attended the meeting went away with the understanding that the Senate's adjournment, which is expected ten days or two weeks hence, would mark the tender of a letter of resignation, the chairman did not resign and was not asked to resign, according to his own statement to newspaper men in the presence of some of his committee critics.

Although Mr. Huston described the meeting as harmonious, it is understood that there were some acrimonious exchanges between Mr. Huston and Treasurer Nutt. These were supposed to relate to committee affairs rather than to the effort to have Mr. Huston retire, in which Mr. Nutt was credited with being actively engaged.

When Mr. Huston was asked who brought up the matter of his suggested resignation, he answered that he had, and proceeded to explain that he had introduced the subject "to discuss some of the erroneous contradictory statements that had been made." To this he added that when the matter was broached there necessarily was discussion of certain newspaper references to the proposed change in the chairmanship.

Seems Satisfied With His Day.

When Mr. Huston received the newspaper representatives he was calm and collected. He smiled broadly over some of the questions asked and his answers to them showed no sign of annoyance or embarrassment. Altogether his demeanor was that of a man who was serene and without worry. Dressed in a conventional Summer costume for Washington—blue coat, white flannel trousers and white shoes—he looked cool and unperturbed. His whole manner indicated that he had accomplished a satisfactory day's work.

All that developed gave the impression that Mr. Huston had circumvented those who were predicting that today's meeting would bring "a show-down" which would mean that if he did not retire voluntarily he would be forced out.

The chairman's statement contained the names of those who attended the meeting and gave some brief information as to the party matters discussed. Omitting the reference, already quoted, to the resignation phase, the statement read:

"The officers of the Republican National Committee met, pursuant to the call of the chairman, at 10 o'clock A. M., all being present or represented by proxy except Vice Chairman Ralph E. Williams, whose proxy, Senator Steiwer, was unable to attend on account of illness.

"Those present were Claudius H. Huston, chairman; Daniel E. Pomeroy, vice chairman; J. Matt Chilton, proxy for Mrs. Alvin T. Hert, vice chairman; J. R. Nutt, treasurer; James Francis Burke, general counsel; also Senator George H. Moses, chairman of the Senatorial Campaign Committee, and Congressman Will R. Wood, chairman of the Congressional Campaign Committee. Hon. Earle S. Kinsley of Vermont and Hon. William G. Skelly of Oklahoma, members of the executive committee, also were present.

"The morning session was devoted to a general discussion of the campaign plans for the Fall election, and the meeting adjourned for lunch to reconvene at 2 P. M. All who attended the morning session were present at the afternoon session except Congressman Wood, who was unable to be present and who was represented by Earl Venable, executive secretary of the Congressional Campaign Committee.

"The same plan is being followed this year in the raising of campaign funds as was followed in 1926, in that the entire requirements of the party are being raised through the treasurer of the national committee and allocated to the Senatorial and Congressional committees, who are in active charge of the coming campaign.

"The treasurer, J. R. Nutt, reported that satisfactory progress was being made to insure the proper needs of these committees and that his organization would continue with the work until sufficient money had been pledged to supply the expenses of the campaign and provide for the normal expenses of the national committee for the ensuing year.

"Both Senator Moses and Congressman Wood reported that their organizations were functioning in a satisfactory manner, and while it is too early to forecast results, prediction was made that party chances would improve as the campaign grew nearer.

"A number of vacancies exist on the national committee which were discussed and will be presented for action by either the executive committee or the national committee in the customary way when called by the chairman."

Mr. Huston's announcement that all he would have to say on the subject of the call for his resignation "will be withheld until after the adjournment of the Senate," is construed as having two points of significance. One is that his resignation while the Senate is in session would furnish a text for attacks on the Republican party by Democratic and insurgent Republican Senators.

The other is that if opportunity for such attacks were provided, the Senate's session would be prolonged, which might endanger action on the London naval treaty. There is considerable concern in administration circles that unless the treaty is acted on soon, it will be difficult to maintain a quorum of Senators in Washington.

At the morning session of the committee's officers Mr. Huston, it was said, did most of the talking. The impression was given that this session was devoted chiefly to discussing plans for the Congressional campaign. When the first session was adjourned at noon, three of those who attended, Vice Chairman Pomeroy, Treasurer Nutt and General Counsel Burke, went directly to the executive offices where they spent some time with President Hoover. This gave rise to a report that some sort of understanding was reached as a result of the White House conference by which Mr. Huston was to be permitted to defer any statement concerning the efforts to have him retire until after the Senate adjourned.

If any further evidence were needed that the Republican party realizes that it is facing a severe struggle in this year's Congressional elections it was found in the cautious statement of Chairman Huston that the chairmen of the Senatorial and Congressional campaign committees reported to today's meeting that it is too early to forecast results, but that party chances "would improve as the campaign drew nearer."

The party chiefs expect to lose a number of Senate seats now filled by Republicans. As for the House, it is expected that there will be a loss of forty Republican seats at least, with danger that the party's majority, now in the neighborhood of 100, will be overthrown.

According to reports, the treasury of the Republican National Committee has between $200,000 and $300,000, and it was said to be probable that $100,000 each would be asked for by the Senatorial and Congressional campaign committees to finance this year's campaign.

Nearly all those who attended the meeting of the committee's officers were in favor of having Mr. Huston give up the chairmanship. Some of them were his friends, but they felt that his usefulness to the party had ended because of the disclosures concerning him before the Senate lobby committee, and that for the good of the party he should retire.

One of these friends was Chairman Wood of the Congressional campaign committee, who expressed himself as believing that Mr. Huston had been made the victim of unjust accusations, but because of the popular impression as to what Mr. Huston had done, it was necessary for him to step down from the post of head of the party's organization.

With the possible exception of Senator Moses, who is an intimate friend of Mr. Huston, all those present were impressed by the view that party safety demanded that the chairmanship should change hands.

Times Wide World Photo.

CHAIRMAN HUSTON IN CONFERENCE WITH REPUBLICAN LEADERS.

Members of the National Committee meeting in Washington yesterday. Left to right are William R. Wood of Indiana, chairman of the Republican Congressional Committee; Joseph R. Nutt of Ohio, treasurer; Matt Chilton of Kentucky, who had the proxy of Mrs. Alvin T. Hart, vice chairman of that State; Chairman Claudius H. Huston, Senator George Moses of New Hampshire, Daniel V. Pomeroy, vice chairman of New Jersey; James Francis Burke, counsel, of Pennsylvania, and Earl S. Kinsley of Vermont.

SAYS SUMMER LAXITY MAY HARM CHILDREN

Dr. Frankel Warns Parents to Give Them Ample Sleep and Be Philosophic.

Slackened discipline, together with less sleep and the failure of many parents to adopt a more philosophic attitude toward their children, is partly responsible for some of the "temper tantrums" and "general unmanageability among youngsters during the Summer season," Dr. Lee K. Frankel, second vice president of the Metropolitan Life Insurance Company, said yesterday. Science, he pointed out, teaches that a transition similar to that of a savage of the Stone Age to a civilized person of the twentieth century is compressed in the modern child's life between 3 and 15.

Parents, however, he said, often fail to consider this transition. When school is in session, he declared, the child has outside influences to help regulate his life, but in Summer his whims and the family's convenience change his schedule, so that his nerves are frayed.

"See that young children get sufficient sleep in the Summer," said Dr. Frankel; "give them something to keep them interested and don't allow their current mode of manners to combine with the heat to bring seasonal discomforts. Remember that many of the child's mannerisms are only temporary and that by paying too much attention to them they may become fixed by the child's desire to have his own way."

The company's statistical bulletin, made public yesterday, reports that the death rate from pernicious anemia among the company's white industrial policy holders, numbering nearly 16,500,000, has shown a marked and constant decline since the results of a liver diet for sufferers from the disease were announced in 1926. All ages have shown improvement, the bulletin says, a notable one being the reduction of 50 per cent for 1929, as compared with 1926 for white females between the ages of 55 and 74 years. A reduction of 43 per cent for white males was recorded for the same ages in the same period.

Kathleen Mary Quinlan

TOILET ARTICLES AND PREPARATIONS

at Macy's Usual Savings

Street Floor, West Building

MACY'S

34th ST. AND BROADWAY

During July and August: Branch stores open Saturdays, Fifth Avenue store closed Saturdays.

Best & Co.

FIFTH AVENUE

The "dull days" are over,—

CHANEL REDISCOVERS THE CHIC FORMALITY OF SATIN

White, Rose petal, Black, Evening blue,

COPIES

89.50

SIZES 14x to 20

IT was a dull season, with scarcely a high-light in sight,—until Chanel removed the "taboo" on satin. When this delightful ensemble, with its quaint Victorian jacket, and "yards around" skirt appeared in her collection, we rediscovered all sorts of forgotten virtues in the fabric,—how brilliantly it "blooms" beneath artificial light,—how softly it falls into the new silhouette,—how self-sufficient its untrimmed simplicity. In fact, we discovered that no formal wardrobe is complete without a satin gown,—and in particular, without *this* satin gown.

SECOND FLOOR

STERN BROTHERS

42nd 43rd STS. WEST OF FIFTH AVENUE

At a new low summer price

The "Dry-off" Lounge Suit

Our Palm Beach triumph

10.50

Regularly 17.50

The "dry off" outfit is of absorbent spongy toweling so that you dry off just by slipping it on and looking smart. We believe it's the most swagger, appropriate, practical thing yet invented for a man to wear on the beach (even though we are its inventor!)

White toweling coat with revers, sash and cuffs to match the colored trousers

Small, medium and large sizes.

The "Dry-off" Beach Coat

Finger-tip length separate coat, in two-tone striped terry with white collar and cord sash. 6.50

Beach Mules of Toweling, 1.00

Beach Scarfs of Toweling, 1.50

DIRECT SIXTH AVENUE ENTRANCE TO MAIN FLOOR SHOPS FOR MEN

ARNOLD CONSTABLE

FIFTH AVENUE AT 40th STREET

Men!—The greatest buy in town—

Tropical Worsted

Men's Suits

$21.50

Silk Lined

A 2-piece Suit designed for wear on hot days, but tailored every bit as carefully as your year-round clothes . . . it's the greatest buy in town at its price. Solid shades of blue . . . gray . . . and brown . . . as well as neat stripe effects. Small charge for alterations.

3-Piece Tropical Worsted Suits 27.50

You Can Still Save as Much as $20.50 in this Sale of

$40—$45—$50

Men's Suits

$29.50

Silk Lined Flannel Suits, Too!

There isn't a Suit in the entire offering that you could ordinarily buy for less than $40—and for the most part they comprise the $45 and $50 grades . . . only the finer woolens were employed . . . with care in the cut and distinction in the make. Diversity is so great that satisfactory choice is a thing assured.

Small charge for alterations.

ARNOLD CONSTABLE MEN'S CLOTHING SHOP—*Second Floor*

SAKS · 34 · STREET

AT BROADWAY

Important Clearance

OF

TOTS' APPAREL

Sizes 2 to 6

Light weight woolen coats; tailored and dress models. Reg. 9.75 to 15.75	4.95
Cotton frocks. Reg. 8.95 to 12.75	6.95
Cotton pantie frocks of fine prints. Reg. 5.95 to 6.95	3.95
Silk frocks, hand finished. Reg. 3.95 to 5.95	2.95
Silk party and tailored frocks. Many hand made. Reg. 12.75 to 18.75	8.95
Silk frocks, tailored and hand-smocked. Reg. 7.95 to 9.75	5.95
French baby bonnets. Hand-made. Reg. 1.25	.50

SAKS · 34 · STREET . . . CHILDREN'S SHOPS . . . SECOND FLOOR

GOOD USED CARS are advertised in the Automobile Exchange columns of The New York Times (weekdays and Sundays), and the Week-end Used Cars Offerings, appearing every Friday.—Advt.

MONTGOMERY TALK WITH VAUSE TOLD

Witness Says They Greeted Each Other Over Telephone as "Montie" and "Barney."

RECALLS EX-JURIST'S OFFER

Barmack Got Promise of a Drug Store When He Complained He Was "Broke," He Testifies.

Arthur H. Montgomery, former mail fraud convict, was "Montie" to former County Judge W. Bernard Vause of Brooklyn and the judge was just "Barney" to him, according to testimony on a telephone conversation between the two, given yesterday in Federal court where Vause and six others are on trial for misuse of the mails in the Columbia Finance Corporation failure.

J. Paul Barmack, secretary of the defunct company and its treasurer for a brief period, told on the witness stand how he had listened in on the telephone call after he had made the switchboard connection for Montgomery. It was last November and the former convict, it has been testified, had only recently been enlisted in an eleventh-hour effort to forestall the Columbia crash.

"I heard Montgomery say, 'Hello, Barney,'" Barmack declared. "Judge Vause said, 'Hello, Montie. How are you getting along?' Then Montgomery said he needed $25,000 for the company right away to tide it over until he could raise some money for it.

"'Yes, yes, yes,' were all the answers I heard to this," continued the witness, "but the judge said he could not lend any money. Montgomery replied that then it looked like 'hot water' ahead and Vause said, 'Then we'll have to send them flowers for many years to come.'

"When Montgomery hung up he saw I had overheard the conversation and he laughed all over the place."

Barmack, one of the three officials of the company who have pleaded guilty and turned State's evidence, was another witness to cite the former judge's ability as a diplomatic pacifier. On Wednesday Michael B. Eisenstein, bail bond agent, testified that Vause offered to help set him up in a surety business of his own when he complained of the Columbia company's activities.

According to Barmack, the former judge proposed to get a drug store for him to run. Barmack visited Vause in the latter's court chambers last December after the State Attorney General had closed the Columbia company and started an investigation. The visit was made after a report had reached Barmack to the effect that Vause was annoyed because he had been too loquacious during the inquiry.

"I told Judge Vause that I had no attorney," said Barmack, "and he told me I was entitled to one. Then he said, 'Don't talk so much as you have been.' I told the judge also that I had no money and he said, 'Don't worry. I'll get you a drug store.'"

Barmack had formerly been a druggist.

Barmack testified that he had been a second lieutenant in the World War and later had gone into business, organizing the Pharmaceutical Finance Corporation, which was taken over by the Columbia concern. He was told that Judge Vause was to be a Columbia director. He heard Vause speak publicly at a dinner in praise of the officers of the concern at the opening of the Grand Street quarters.

Later at the opening of the Bronx branch, he said, Vause in another address declared that if he had $100,000 he would not fear to invest it all in the concern. As a matter of fact, said the witness, neither Vause nor any of the defendants ever put any money into the Columbia company.

In cross-examination Max Schlivek, counsel to Schuchman, brought a denial from Barmack that the Columbia company had been organized to steal money. The witness also testified that records were kept of all transactions.

SMITH DENIES A REPORT.

Says He Has Not Been Asked to Campaign for J. F. Fitzgerald.

Former Governor Alfred E. Smith denied yesterday that he had any present intention of making a campaign in Massachusetts this Autumn for the Democratic State ticket, if headed by former Mayor John F. Fitzgerald of Boston who is a candidate for the Democratic nomination for Governor.

The denial came when former Governor Smith's attention was called to a report, circulated by ex-Mayor Fitzgerald, that he had received assurances to that effect from John J. Raskob, Chairman of the Democratic National Committee. Mr. Smith said that not only had he not accepted any invitation to speak in Massachusetts, but had not even received one.

At the office of Mr. Raskob, his secretary said over the telephone that she was authorized to say that Mr. Raskob had no comment to make on the report.

JACOBSTEIN IN CRASH.

Rochester Banker Is Unhurt as Tree Falling in Storm Crushes Car.

ROCHESTER, N. Y., July 10 (AP).—Penned in his automobile by fallen trees and high-tension power wires, former Representative Meyer Jacobstein, president of the First National Bank here, had a narrow escape from injury or death as he drove to his Lakeside home at the height of a severe electrical and wind storm last night.

His automobile was nearly crushed by a huge poplar which crashed across the road in front of him, to be followed closely by a second behind him. Power lines on both sides of the road were brought down and effectively blocked his escape.

He finally made his way through the tree in front and walked home. His car was extricated this morning.

Offers $25,000 for Ocean Flight.

On the eve of his departure for Europe on the Ile de France today, Colonel W. E. Easterwood of Dallas, Texas, announced yesterday the posting of $25,000 for the first pilot making a flight from Paris to Dallas. The conditions provide that the flight may be made in two hops, with a seventy-two-hour stopover in New York for refueling and rest. The new award will not affect a similar offer made last year for a flight from Rome to Dallas.

Oliver Cromwell Descendant Gets Commission From Hurley

Special to The New York Times.

WASHINGTON, July 10.—Secretary Hurley announced today that he had personally presented a commission as Second Lieutenant of Cavalry in the Officers' Reserve Corps to Joseph W. Cromwell of Muskogee, Okla., descendant, in the ninth generation, of Oliver Cromwell.

The son of Joseph I. Cromwell, an Oklahoma business man and a close friend of Secretary Hurley, the young man recently was graduated from the New Mexico Military Institute at Roswell and qualified for his reserve commission, but was not eligible for commission until yesterday, which was his twenty-first birthday.

COURT OVERRULES WALSH DEMURRER

Former Head of Appeals Board Loses on Technical Objections to Indictment.

2 INQUIRIES TO END MONDAY

Grand Jury Investigations in Manhattan and Brooklyn to Be Concluded.

The demurrer filed by counsel for William E. Walsh, former head of the Board of Standards and Appeals, to the Federal court indictment charging Walsh with failing to file an income tax report in 1929 was overruled by Judge Coxe yesterday.

James A. Delehanty, Walsh's lawyer, based the demurrer on the ground that the indictment recently had been voted by a Federal grand jury in the presence of a stenographer and that the bill charged two offenses instead of one, the second being Walsh's alleged failure to make payments of income tax assessments.

When Mr. Delehanty started to quote the rules of grand jury procedure in connection with the first contention United States Attorney Tuttle rose to answer, but Judge Coxe intervened with the comment:

"I do not think you need to devote any time at all to this matter, Mr. Tuttle."

At the end of Mr. Delehanty's argument on the second contention the court ruled against him on this point too.

Earlier in the day Assistant District Attorney Harold W. Hastings, who has been conducting the New York County grand jury investigation into the loan of $30,000 to Walsh by John A. McCarthy, a Bronx contractor, announced the investigation would end on Monday. District Attorney George E. Brower, who has been presenting evidence before the Kings County grand jury in the investigation involving the granting of a gasoline station permit during the Walsh régime for premises at Thirteenth Avenue and Sixty-fifth Street, Brooklyn, also said his investigation would come to a close next Monday. There was a report that when the latter grand jury convened again indictments would be handed up.

Two witnesses were questioned yesterday by Mr. Hastings in the investigation of the McCarthy loan, which was understood to have been made to Walsh when McCarthy was interested in an application for a permit from the Board of Standards and Appeals. These witnesses were Miss Anna Pollman, a Federal grand jury stenographer, and Lowell Wadman, one of the prosecutors on Mr. Tuttle's staff.

Deputy Fire Commissioner Charles W. Jannicky was among the witnesses questioned yesterday in the Kings County grand jury inquiry. He was reported to have told the body that Fire Department records showed that in 1925, when the permit was granted for the filling station, an ordinance previously had been adopted by the Board of Aldermen prohibiting gasoline stations in the section. Degrove Muir, an inspector for the Fire Department, also was reported to have testified before the grand jurors that he inspected the gasoline tanks which had been installed in the filling station.

Assistant Mayor Charles F. Kerrigan said last night he had not received any answers to the letters he sent on Wednesday to sixteen men chosen by Mayor Walker to serve on a committee to investigate the Board of Standards and Appeals. Two of the sixteen are out of the city. Since the Mayor's invitation to serve could not have been received before yesterday morning it was not expected that the replies would be coming in until today and tomorrow. Some of those appointed would not agree to serve until they knew how much time the committee's work would require, and it is unlikely that even a rough estimate of time can be obtained before the committee holds its first meeting in City Hall on July 17.

SUES HOTEL FOR $200,000.

Woman Alleges Careless Treatment by Briarcliff Health Annex.

Special to The New York Times.

WHITE PLAINS, N. Y., July 10.—Alleging that she was treated "carelessly, wrongfully and recklessly" for water on the knee, Margaret A. Ardery of 47 Plaza Street, Brooklyn, has filed suit for $200,000 against the Briarcliff Lodge Hotel, Inc., and Chauncey Depew Steele, an officer of the corporation, it was revealed here today when the venue of the suit was moved to Westchester County from New York County by order of Supreme Court Justice Richard P. Lydon, in Manhattan.

Mrs. Ardery asserted in her complaint that the health annex to Briarcliff Lodge represented to offer treatment for "common ills" and that she submitted last summer to treatment for her knee injury. "Diathermy treatments were not given the plaintiff but improper treatments were submitted," the plaintiff charges and her recovery was retarded. The defense has made a general denial.

Latvia Ratifications Exchanged.

Special to The New York Times.

WASHINGTON, July 10.—Ratifications of treaties of arbitration and conciliation between the United States and Latvia, which were signed at Riga on Jan. 14, 1930, were exchanged today by Secretary Stimson and Arthur B. Lule, consul general of Latvia at New York. The pacts are similar to a score of others which have been negotiated by the United States with various governments in the past three years.

APPELLATE INQUIRY ON EWALD LIKELY

Corrigan and Bar Head Meet on Ouster Action After Getting Tuttle Data.

MORE LETTERS REPORTED

One Thanking Indicted Magistrate for Court Favor Credited to a Senator's Secretary.

An Appellate Division investigation of the activities of Magistrate George F. Ewald, under indictment for using the mails to defraud, loomed as a probability yesterday as a result of the receipt of data from the Ewald files by Chief Magistrate Joseph Corrigan and Charles C. Burlingham, president of the Bar Association.

The material was turned over by United States Attorney Tuttle. It included photostats of letters from politicians asking leniency for persons appearing before Magistrate Ewald in Traffic Court. Mr. Tuttle asserted in an accompanying letter that Mr. Ewald had traded on his judicial office to sell mining stock.

Magistrate Ewald faces trial on Aug. 4 on a mail fraud indictment in connection with the Cotter Butte Mines, Inc. His brother Dr. Louis A. Ewald, and four other persons have also been indicted. No Appellate Division inquiry would be made, it is predicted, until after trial of the criminal indictment.

Corrigan Confers on Case.

Chief Magistrate Corrigan, Mr. Burlingham and Kenneth M. Spence, head of the Bar Association subcommittee on criminal law, courts and procedure, to which such charges are usually referred, met at luncheon to discuss the data forwarded by Mr. Tuttle.

While they declined to make known the result of their meeting, it was said that they had practically reached an agreement that the best possible way to get action on the charges was for the Appellate Division, acting under a new law, to conduct the inquiry from the beginning. Under the terms of this new statute the Appellate Division, which has sole power to remove magistrates, can investigate of its own volition without awaiting filing of specific complaints.

When charges were made against former Magistrate Albert Vitale which resulted in his removal the Bar Association conducted the preliminary inquiry and made the formal complaint. Under the new law the Appellate Division, in the case of Mr. Ewald, would designate a Justice of the Supreme Court to preside at the preliminary inquiry.

Any action, it was pointed out, must be started by the Appellate Division, but those favoring an inquiry were said to believe that when the time came this court would be ready to order an investigation.

Discovery of new messages to Magistrate Ewald, either asking for favors or thanking him for them, were reported to have been found by further search of his files during the day, and, according to this report, one message from the secretary of a United States Senator expressing gratitude for consideration to a man accused of a minor traffic violation was disclosed.

United States Attorney Tuttle said, however, that he knew nothing about such new messages and that if any of the data mentioned the secretary of a United States Senator he had not been apprised of it. During the day Aaron Solomon, chief clerk of the Manhattan Traffic Court where Mr. Ewald presided until his indictment, went to the Federal Building with records believed to relate to the cases mentioned in the siezed letters.

Alvin McK. Sylvester, Assistant United States Attorney, who presented some of these records to the grand jury, said that he was checking up also on the possibility that Magistrate Ewald and his brother had been linked with the Norwood Mines of 15 Park Row.

"Our information," said Mr. Sylvester, "is that Norwood Mines was promoted in part by Magistrate Ewald and Dr. Ewald, his brother. We are checking up on that information. The books have been in our possession for two weeks, but we said nothing about Norwood Mines because our investigation has not led us to any conclusions."

The Norwood Mines, according to the information available, was organized in October, 1929, about the time that Magistrate Ewald resigned from the directorate of Cotter Butte Mines, Inc., on the ground that the Appellate Division had ruled that judicial officers could not be engaged in business affairs.

Mentioned in Second Promotion.

Martin J. Healy, first deputy commissioner of Plant and Structures, and Tammany leader of the Nineteenth Assembly District, one of those who wrote a note to Mr. Ewald about a case before him, lost $1,000 through investment in the Cotter Butte Mines, Inc., it was learned. The commissioner, it was said, planned to buy $5,000 in stock on the recommendation of the magistrate, but after buying 1,000 shares at $1 a share decided to limit his purchase to that amount. Magistrate Ewald, the State alleges, received $250 commission on the sale of this stock.

Mr. Sylvester said that Mr. Healy, although he had been induced to become a director of the corporation, had apparently acted in good faith and had made no sales of stock. He also asserted that the company's records indicated that its stock had been sold in Canada, Germany and other foreign countries.

Assistant District Attorney James J. Daly, who has been investigating a complaint made by Mrs. Betty Schwartz Ewald, who has asserted herself as the divorced wife of the magistrate, said that he had decided that there is nothing in her story that warranted further charges against Mr. Ewald.

AMBULANCE MEN CITED.

War Department Honors Oklahomans for Saving Eight.

Special to The New York Times.

WASHINGTON, July 10.—Citations for gallantry in action were awarded by the War Department today to William G. Kidd of Perry, Okla., and Arthur F. Brock of Tulsa, Okla., formerly privates in Ambulance Company 167, 117th Sanitary Train, Forty-second Division, for bravery in action at Benoit, France, on Sept. 16, 1918.

They assisted in the rescue of an officer and seven enlisted men who had been wounded in a severe bombardment.

REPORT CONTACT WITH DOYLE SPIRIT

Several at Meeting in Bronx Believe Medium Talked With Dead Author.

DENNINGER IS SKEPTICAL

Head of Investigating Group Sees Nothing to Warrant Award of $21,000 Prize.

In a darkened second-floor apartment in the Bronx late last night a group of fifteen gathered to watch a medium attempt to make a contact with the late Sir Arthur Conan Doyle. Although what was said to be the spirit of Doyle was thought by some who were present to have entered the room, posed for his picture and taken a pencil and sheet of note-book paper "to write a book," others, including Joseph Dunninger, head of the Science Investigating Committee of Psychic Phenomena, remained skeptical.

When the seance, twice interrupted by telephone calls which caused considerable delays, finally broke up after a two-hour period marked by brief contacts and long waits, Mr. Dunninger admitted that while the accomplishments of the medium had been "rather remarkable" nothing warranting the award of $21,000 offered by his committee for the display of an unexplainable psychic phenomenon had been shown.

Seance in Doctor's Home.

Those who attended the seance climbed to the second floor of a small apartment house at 342 East 167th Street at 11 o'clock and entered the apartment of Dr. Salvatore Ajello. They found there Nino Pecoraro, a medium who served Sir Arthur in many of his own attempts to get in touch with the spirit world.

Nino, as he is called, permitted himself to be wrapped in bags and blankets, his hands gloved and tied to his sides. These bonds were sealed with wax. Nino was picked up and carried into a small room, lighted by one weak red bulb heavily shaded with cloth. In a corner of this room a wire cage six feet high and four feet square stood with an open door. The medium was placed inside the cage, the door closed and sealed, and the seance started.

Ten minutes later his voice broke the quiet of the room.

"How do you do, every one," it said. "I am Conon Doyle and I am glad to be here?"

Mr. Dunninger remarked that that was very amazing.

"You don't know nothing yet," the voice that was supposed to be Doyle's remarked.

The voice then asked for paper and a pencil.

"I want to write a book while I'm here," it explained.

Mr. Dunninger walked near the cage holding a pencil and paper. As he stood there the pencil and then the paper were taken from his hand.

Fragments of "Message."

Then a patient called for Dr. Ajello and the contact was temporarily broken. When it was again reformed the voice explained that Sir Arthur was making this appearance through the courtesy of Harry Houdini and Mme. Eusatio Palladino, an Italian medium who died nine years ago. The spirit posed for two pictures and those in the room saw blurs of white which seemed in front of the cage. Afterward the medium attempted to get through a message for Mrs. Doyle, but it was very incomplete, the main bit gathered being, "Four years I live in Castle. Remember our light never dies."

A second telephone call broke off the seance. An appointment had been made for next Tuesday night when, the spirit promised, it would send Mrs. Doyle copies of its fingerprints.

When the lights were turned on again and the cage opened it was found that the wax seals on Nino's neck and his right hand had been broken. But the medium lay as still and cold as though he were dead, not perceptibly breathing, for five minutes afterward.

On the paper that was to have been used for the book the scrawled characters, SPR 3100, were found. That was deciphered by reporters present as the dial signal for Police Headquarters.

"MESSAGE" FROM DOYLE.

Vancouver Clairvoyant Takes Down 700-Word "Communication."

VANCOUVER, B. C., July 10 (Canadian Press.)—A Vancouver clairvoyant, Mrs. Cottrell, claims to have received a message from the late Sir Arthur Conan Doyle, saying "already I have received an astonishingly warm welcome here from immense numbers of spirit folk."

The communication, said to have come from the British novelist and spiritist who died on Monday, comprises more than 700 words. As reported by Mrs. Cottrell, it begins with an expression of appreciation of the opportunity offered him to converse with his living friends.

"I am grateful to you," runs the message as transcribed, "for affording me the opportunity of getting some of my thoughts through to my friends. I am most happy to meet my beloved son face to face again, among many other relatives and friends."

The transcription further said: "My own people [Lady Conan Doyle, son and daughters] will be able to get into touch with me shortly."

CLARKE BANK ASSET SOLD.

$100,000 Received for Fullers Earth Company.

The Georgia Fullers Earth Company, which was one of the assets in the Clarke Brothers receivership, has been sold for $100,000 by authorization of Referee Robert Stephenson, it was learned yesterday. The Clarke Brothers firm was the principal creditor of the Georgia company, and the bulk of the proceeds of the sale, which was consummated after bids had been called for, will go to the receiver to be distributed among the Clarke Brothers depositors.

It will provide for a dividend of about 1¼ per cent.

FIREMEN ARE WARNED AGAINST SPEEDING

Head of New Jersey Chiefs Tells Convention 25 Miles an Hour Should Be Maximum.

Special to The New York Times.

PRINCETON, N. J., July 10.—"Slow up" was the unexpected advice given to members of the Mercer County Firemen's Association at their meeting here last night by Charles W. Greenfeld, president of the Fire Chiefs Association of New Jersey. Twenty-five miles an hour should be a maximum speed in going to a fire, he said.

"If you have an accident you not only endanger the lives of firemen and of others and damage your apparatus," Mr. Greenfeld warned, "but you can't put out the fire. Choose the slower but safer method of going to fires and accomplish what you set out to do."

John Biehl of Mercerville was reelected president of the county association. Other officers chosen are:

RAYMOND DYE of Lawrenceville Engine Company, first vice president.
DAVID J. NEWELL of White Horse Engine Company, second vice president.
ROBERT G. MARTIN of Enterprise Engine Company, secretary.
FRANK WRIGHT of Rusling Hose Company, treasurer.

Twenty-three trustees, one from each of the member companies, were elected.

Mayor Hoff welcomed the association to Princeton.

WORKS FOR McADOO FUND.

Stryker Forming Committee to Aid Chief Magistrate's Widow.

A committee of prominent citizens is being formed by Lloyd Paul Stryker, attorney, of 40 Wall Street, to provide a fund for the widow of William McAdoo, Chief City Magistrate, according to an announcement yesterday by Mr. Stryker. Cardinal Hayes has expressed his willingness to serve on the committee. Mr. Stryker sent out invitations early this week and he said there probably would be an organization meeting of the committee next week.

Present plans are to request the city to pension Mrs. McAdoo, whose husband's estate, Mr. Stryker pointed out, was less than $2,000, or to give to Mrs. McAdoo the balance of her husband's salary for the year. The committee will also discuss a proposal for raising as large a fund as possible for Mrs. McAdoo.

Referring to the career of Mr. McAdoo, Mr. Stryker said:

"His four terms in the House of Representatives, his long and effective service as Assistant Secretary of the Navy, his tenure as Police Commissioner and his twenty years as the Chief City Magistrate of this city afforded him no honorable opportunity for the building of a private estate. His honorable poverty affords accumulative proof of the spotless integrity of this great and kindly character, but the results are none the less unfortunate for his widow, a lady now past sixty years of age, and for his daughter."

VIEW CITY FROM AIRSHIP.

Officials and Business Men Guests on the Mayflower.

A group of business men and several city officials were guests of the Goodyear Zeppelin Corporation yesterday and flew over the city in the semi-rigid dirigible Mayflower, which cruised over the New York skyline for the greater part of the day.

C. T. Hutchins of the Zeppelin concern had the dirigible brought here on Wednesday for the use of the local people. Commissioner of Sanitation Schroeder was among his guests in the ship as were J. C. Stewart of the Stewart Construction Company, Stanley P. Seward of the White Motor Company, A. K. Eaton of the Shell Petroleum Company, A. F. Coleman of the Standard Oil of New York, Charles McDonald of B. Altman & Co. and John Bierne of the White Motor Company.

Preparatory to the sightseeing trip the guests met at the home of Jay Rathburn, 3 East Seventy-seventh Street. From there the party went to the Grand Central Air Terminal in Queens, which was used as an operating base for the flights by the small airship. Its regular home port is Aberdeen, Md., where it will be sent today.

WESTCHESTER GETS ROCKEFELLER GIFT

Continued from Page 1, Column 5.

county north of East View which are necessary to the railroad to complete its new right-of-way. These fragments have been appraised by the Park Commission's appraisers at a total value of $11,695.

"Because I have been interested from the outset in helping to make possible the construction of the Saw Mill River Parkway and the relocation of the Putnam Division line, since I regard both as important county improvements, I shall be happy to give to the county the additional land in East View above referred to, which it now desires, asking only that the county make available for the ralroad the fragments of its property which the railroad still needs."

To meet Mr. Rockefeller's request, the Park Commission will recommend to the Board of Supervisors that the county convey to the railroad company the strips of land in question.

POLICE AGAIN HOSTS TO 2,000 ON SAIL

Mulrooney Makes Trip Up the Hudson With Children From Congested West Side.

BOY NEARLY MISSES BOAT

Patrolman Runs to Buy Milk for Boy Whose Bottle Breaks—All Get Basket Lunches.

Nearly 2,000 poor children of the West Side and their mothers were guests of the Police Department in its second river outing yesterday, an all day trip up the Hudson to Hook Mountain and back aboard the steamer Claremont. Counting policemen, a police surgeon and nurses from the department clinic, as well as the boat's crew, there were 2,006 persons aboard as the boat left North River and Fifty-first Street at 10 A. M.

It almost happened that there were only 2,005, however. Raymond Bartlett, 11 years old of 622 Eleventh Avenue, nearly missed the trip. Raymond, impatient to see the boat early, had preceded his grandmother, Mrs. Elvina Jacob, whom he was to meet at the pier. At the last minute she had not arrived and he ran home to get her, to find she was at the pier already, having come by a different street. As he ran the last block the crew held the gangplank down for him and he arrived safely.

Police Commissioner Mulrooney, First Deputy Commissioner Philip D. Hoyt, Chief Inspector John O'Brien, Deputy Chief Inspector James S. Boland and Captain Armander O. Hayes of the West Forty-seventh Street station arrived early at the pier. Box lunches were provided for each guest. Many of those who arrived had lost their tickets or had none, but no one was turned away.

As the boat was about to depart Commissioner Mulrooney noticed the plight of four children who live with their widowed mother on a barge nearby. The children told Acting Lieutenant Patrick Fitzgibbons, in charge of the trip, that their mother had gone to work in Brooklyn and that they would like to make the trip. Fitzgibbons took them to Mr. Mulrooney, who shook their hands, told them he would like to send them but could not without their mother's permission, and assuaged their sorrow by giving each a box lunch.

Patrolman Jeremiah Dunleavy enlivened the departure scene by running to a store several blocks distant and buying milk for a mother whose baby's bottle had broken.

New!
Self-Supporting Socks
HOLEPROOF Autogart
Parent Pending
$1 the pair
A revelation in sock comfort and security. Just slip them on and they stay up—snugly fitted all around your leg, without a sag. Holeproof Socks, the best quality—that wear longer and look smarter—plus the Autogart—at not one cent of extra cost. You'll wear no other socks when you've tried Autogart.
Smart silk hose in new summer patterns
Brill Brothers
Fifth Avenue at 50th Street
35th Street at 7th Avenue
47 Cortlandt Street

DO NOT DISCARD your Rotogravure Picture Sections of The New York Times on Sunday. Many of the pictures are well worth preserving—some for their beauty of reproduction; others for reference. Obtain one of the durable cloth binders, gilt lettered, for $2.50. The binder holds three months' issues. Address The New York Times Company, Times Square, New York. —Advt.

SHOP · GIMBELS
AND SEE FOR YOURSELF
that GIMBELS will not be undersold
33rd & BROADWAY

It's astonishing!

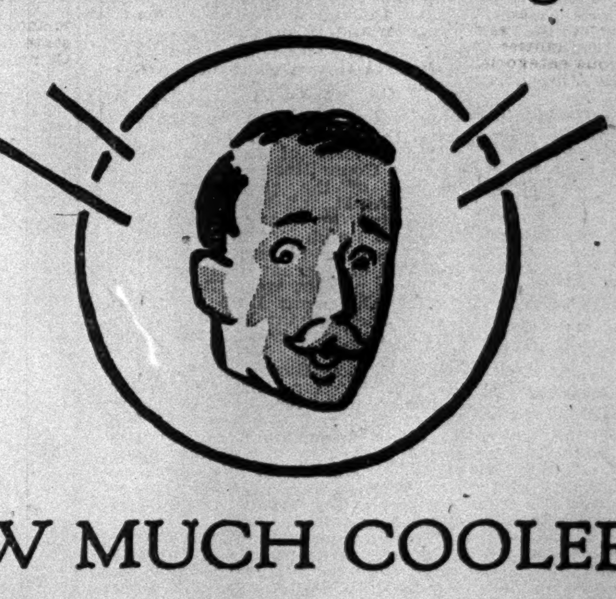

HOW MUCH COOLER A DIXIE WEAVE SUIT IS!
by Hart Schaffner & Marx
$25
And at $33 $42
Dixie weave (the words sound cool, like ice tinkling in a glass) is a worsted fabric of porous weave to let cool breezes in and body heat out. It's a two-piece suit (coat and trousers) that will hold its style — and assure you cool comfort on the hot days still to come!
White flannel trousers $7.50
White linen knickers $3.75
WALLACH BROTHERS
NEW YORK: Fifth Ave at 42nd (opposite the Library); 53 Broadway; 265 Broadway at Chambers; Broadway corner 29th; Fifth Ave. corner 28th; 41st at 7th Avenue; 246-248 West 125th St; Fordham Road corner Marion Ave
BROOKLYN: Court corner Montague
JAMAICA, L. I.: Jamaica Ave corner 166th
FLUSHING, L. I.: Central Terminal Building
NEWARK, N. J.: 828-830 Broad Street
TRENTON, N. J.: Wallach Building, State corner Broad

MINE OWNERS PRESS FOR ARBITRATION

Assert Clause in Old Contract Is Ambiguous and Has Not Been Useful.

WAGE CUTS STILL LOOM

Operators, However, View Question as Part of Lower Cost Problem —Union Stands on Demands.

The question of a demand for a possible wage reduction by the operators was injected informally into the proceedings of yesterday's session of the joint conference of anthracite miners and owners now being held here to conclude a new agreement to take the place of the one expiring Sept. 1.

The conference is meeting at the office of the Anthracite Institute, 90 West Street.

While the operators are not expected to press seriously for wage cuts, it was learned that a proposal in that direction has been worked out by them, to be held in abeyance pending further development of the discussion on reduction of costs.

It is in connection with this that the operators' committee, headed by W. W. Inglis, raised the question yesterday, emphasizing the need for cutting costs of operation rather than wage reductions, but suggesting vaguely that the latter method may not prove avoidable.

The miners' committee, of which John L. Lewis, president of the United Mine Workers, is the head, made it clear that maintenance of the present wage scale will be the one demand upon which the miners will insist, regardless of consequences.

With both sides anxious to avoid a strike of the 150,000 anthracite miners, it is believed that neither side will drive matters so hard as to provoke the danger of a walkout. Improvement of methods of production and management is the road to which the miners point as a means of paring operating expenditures. The present wage scale of the miners is from $5 to $8 a day for men actually engaged in cutting coal, with correspondingly low figures for laborers.

At yesterday's session the operators also raised the question of embodying a clear arbitration clause in the new agreement. This clause, as it stands in the contract now approaching expiration, has been regarded by the operators as so ambiguous as to preclude its practical application. Providing for reopening of the agreement for wage readjustments once a year, it has never been used by the operators.

Formal presentation of the demand for the check-off system by the miners also marked yesterday's session. This demand, together with that for the maintenance of the present wage scale, constitutes the heart of the miners' program. Their demands for incorporation of the principal of seniority in the new agreement, abolition of the contract system of mining, transfer of monthly men to an hourly basis of work in time of depression, and elimination of alleged inequalities in the wage scale for various categories of labor were among the other points pursued by the miners.

So far as the check-off system is concerned, the adoption of which, the miners contend, will add $200,000 a year to their treasury by making more direct and efficient the system of collection of dues, the owners already have indicated their probable readiness to grant a modified check-off system whereby they would not be saddled with the cost of collecting dues for the union but enabling the union to collect dues at the pay window.

On the question of seniority rights, as on that of equalization of work, the operators remain adamant, asserting that both these demands are uneconomical. While not ready to consent to the abolition of the entire contract system of mining, the operators are said to be willing to introduce such modifications as, in their opinion, will remedy some of the abuses complained of. They insist, however, upon their right to sublet work wherever this conduces to reduction of operating costs.

Yesterday's discussion was still of a general nature and only next week, it was declared, will the conference begin the task of formulating the clauses of the new agreement.

The conference will adjourn for the week-end this afternoon, to be resumed on Monday.

PHYSICIAN, ILL, HANGS HIMSELF IN HOTEL ROOM

Dr. Fiore C. Luongo of Brooklyn Uses Belt as Noose After Greeting Brothers.

Dr. Fiore C. Luongo, 38 years old, a physician of 125 North Portland Avenue, Brooklyn, committed suicide yesterday morning in his suite on the sixth floor of the Hotel Governor Clinton, Thirty-first Street and Seventh Avenue, by hanging himself with his belt. He had recently suffered a nervous breakdown and had been under the care of a physician, but was believed by his family to have been on the road to recovery.

Dr. Luongo returned last Saturday from Atlantic City, after completing a tour made for his health. He was stopping at the hotel pending a projected return to his home this week. Yesterday morning two of his brothers, Vito J. and Frank J. Luongo, both of the Portland Avenue address, called to see him at the hotel.

In answer to inquiries about his health he said he was "feeling fine," they reported, and suggested that they go down to breakfast in the hotel dining room and then return for a chat. After breakfast the two brothers returned to find the physician's body on the bathroom floor under the towel-rack, his broken belt by his side.

Detective John Notheis of the West Thirtieth Street station, who investigated, said Dr. Luongo appeared to have climbed upon the washstand and affixed one end of his belt to a ceiling fixture, secured the other around his neck and then stepped off. Dr. Raymond B. Miles, assistant medical examiner, reported the death as a suicide to the Health Department.

Another brother, Vincent J. Luongo, a manufacturer of dental appliances, with offices at 1 Hanson Place, Brooklyn, said later he believed his brother had not killed himself, but had died of a heart attack. Dr. Luongo was unmarried and the eldest of the four brothers. He also is survived by his mother. He was graduated from Fordham University in 1918 and was a member of the County and State Society, a fellow of the American Medical Association and a member of the Ex-Interne Society of the Methodist Episcopal Hospital. In addition he was associate surgeon to Unity Hospital and assistant obstetrician at Cumberland Hospital.

Delta Gamma Delta Elects Officers.

UTICA, N. Y., July 10 (AP).—Miss Betty Fuller of Johnstown, N. Y., was elected today president of Delta Gamma Delta, National High School sorority, at the closing session of its annual convention. Buffalo was chosen for the 1931 convention. Other officers are, vice president, Miss Abbie Dinneen of Utica; secretary, Miss Jessie Bott of Oak Park, Ill.; treasurer, Miss Virginia Stimpson of Wichita, Kan., and grand historian, Miss Margaret Morris of Buffalo. One hundred members attended the convention.

BACHARACH SWORN AT ATLANTIC CITY

Banker and State Utility Commissioner Becomes Mayor Before Large Crowd.

PLEDGES HARMONIOUS RULE

Elks Grand Lodge Joins in Public Demonstration — Salus Expresses Good-Will.

Special to The New York Times.

ATLANTIC CITY, N. J., July 10.—Harry Bacharach, banker and State Public Utility Commissioner, was sworn in shortly before noon today as Mayor of Atlantic City for the third time.

The ceremony took place in the commission chamber at City Hall and was viewed by a large crowd, among whom were members of the Grand Lodge of Elks, of which Mr. Bacharach is Grand Esquire. There were many floral tributes.

The new Mayor pledged that he would do his utmost to restore confidence in Atlantic City and invited all citizens to join in working harmoniously for the common good.

The motion to elect Mr. Bacharach as a member of the commission to fill the vacancy caused by the death of Mayor Anthony M. Ruffu Jr. was made by Commissioner Harry Headley and seconded by Commissioner William S. Cuthbert. Commissioner Louis Kuehnle, who had advocated the selection of Joseph W. Salus for the office, joined in making the vote unanimous.

Mr. Salus, who sat beside Commissioner Kuehnle, declared that he joined with the commissioners in their expressions of good-will toward the new Mayor.

A resolution designating Mr. Bacharach as Director of Public Affairs and Mayor was adopted, and he was escorted to the commission chamber by Commissioners Paxson, Headley and Cuthbert. He took the oath of office administered by Bertram F. Whitman, City Clerk, first as commissioner and second as Director of Public Affairs and Mayor.

In handing over the gavel Acting Mayor Paxson pledged the new Mayor his personal support, as well as the support of all the commissioners. "We are all for what is best for Atlantic City and will do all in our power to help make your administration a successful one," he said.

The Mayor said, in part:

"The acceptance of this appointment was not an easy matter for me to decide, for as a member of the Public Utility Commission of New Jersey for the past year and a half, not only was I acting in that office but I felt that my service on that commission could be of real benefit, not only to Atlantic City but to the State in general.

"I am sure that I express your wishes as well as my own when I state that it is the desire of the City Commissioners to give the people of Atlantic City a clean, honest, efficient and businesslike administration; that we will not have three people doing the work of one; that our employes must be efficient or lose their positions; that undesirables will not be tolerated in our city; that it shall be my aim to make our city one to which visitors may feel safe in coming to enjoy health and pleasure."

Among the messages of congratulation received by Mayor Bacharach was a cable from Ambassador and Mrs. Walter E. Edge at Paris. A large basket of flowers was received from the city of Harrisburg.

SEES PROGRESS IN RUSSIA.

Dr. Mildren Fairchild Back From Study of Women Workers.

Dr. Mildred Fairchild, research fellow of the American-Russian Institute, 22 East Fifty-fifth Street, and Dr. Susan Kingsbury of Bryn Mawr College returned from Russia yesterday on the United States liner George Washington. They toured Russia for five months, making a study of women industrial workers in the Soviet Union.

Dr. Fairchild said the Soviet program was based on sound economic principles and that it was not fair to compare Russia of today with the United States. The fair comparison is the difference between the Russia of today and the Russia of old, she added.

Dr. Alfred M. Frankfurter, editor of the magazine, The Antiquarian, was another passenger. Others on the ship included William Burdette, former United States Consul at Brussels, en route to his new post in Peru, and James R. Gilliam Jr., head of a delegation of members of the Virginia Chamber of Commerce, who went to England as guests of the British Chamber of Commerce.

LYNCHING PROTEST MADE.

American Negro Congress Says 18 Have Been Slain This Year.

Denouncing the "lynching terror of the bosses," the American Negro Labor Congress, 799 Broadway, issued a statement yesterday declaring that eighteen Negroes have been lynched thus far this year, including the four killed in the race riots in Emelle, Ala., on July 4 and 6, as part of an economic campaign against Negro workers "now raging throughout the South." Eleven Negroes were lynched in 1929, the statement said.

The statement further declares that "there have been scores of mysterious disappearances of Negro workers whose bodies are often thrown into the swamps or left to be discovered in out-of-the-way places under conditions which the white oppressor press glibly explains as 'death by accident,' 'murder by one of own race,' 'unsolved mystery,' &c."

C. and O. Stock Split Authorized.

WASHINGTON, July 10 (AP).—A split-up of the common stock of the Chesapeake & Ohio Railroad was allowed today by the Interstate Commerce Commission. The railroad will proceed to issue four new shares in exchange for each share of common stock outstanding. The new issue will consist of 7,661,134 common shares, with a par value of $25 each.

O'SHEA TO TESTIFY AT HEARING ON REDS

Superintendent Will Tell Fish Committee of Communist Activities in Schools.

HE OFFERS 11 WITNESSES

School Officials on Tuesday Will Describe Pamphleteering and Drive to Cut Attendance.

Dr. William J. O'Shea, Superintendent of Schools, accepted yesterday the invitation of Representative Hamilton Fish Jr. to testify before the special Congressional committee which will open hearings here Tuesday on Communistic activities in this country. Dr. O'Shea announced that he was forwarding to Mr. Fish a list of the names of eleven other officials in the city's public school system, suggesting that they be called upon to tell what they know about Communist activity among school children.

Mr. Fish had requested Dr. O'Shea to furnish the names of any person having information regarding the matter under investigation. Four school principals, three district superintendents, three departmental heads in the school system and one high school teacher were suggested as witnesses by Dr. O'Shea, who said that he would go before the committee at 2:30 P. M. Tuesday.

To Tell of Pamphleteering.

Dr. O'Shea indicated that his testimony would centre about the recent attempts of Communist organizations to circularize the public schools, chiefly those in certain districts of Brooklyn and the Bronx.

School officials recalled yesterday the seizure during the past Spring of pamphlets and other Red literature distributed at some of the schools in which the children were urged to skip their classes and attend Communist meetings. The height of the campaign was in the closing days of April, when the Communists were preparing for their May Day rally at Union Square and hoped to have a large attendance of school children.

To insure detailed testimony on this pamphleteering, Dr. O'Shea included in the list of those suggested to Mr. Fish as witnesses the names of the principals of the schools and the superintendents of the districts where the Communists was said to have concentrated their activities. Another recommended as a witness was the director of the Bureau of Attendance of the Board of Education, who is expected to tell the Congressional committee of the effect of the Red drives on the school attendance on days of Communist rallies, particularly on May 1.

Eleven Witnesses Suggested.

The eleven school officials suggested by the school superintendent to appear with him at the hearings are:

GEORGE H. CHATFIELD, director of attendance.
HAZEN CHATFIELD, school superintendent in Districts 23 and 24, the Bronx.
Miss MARY A. CONLON, principal of Walton Senior and Junior High School, 141st Street and Brook Avenue, the Bronx.
GEORGE MILLARD DAVISON, principal of Public School 109, 430 Dumont Avenue, Brooklyn.
AARON I. DOTEY, first assistant teacher, in charge of discipline, at De Witt Clinton High School, Mosholu Parkway and Sedgwick Avenue, the Bronx.
EDWARD R. MAGUIRE, principal of Junior High School 61, 1,550 Crotona Park East, the Bronx.
WILLIAM J. McAULIFFE, assistant director of extension activities of the Board of Education.
CHARLES E. O'NEILL, school superintendent in Districts 43 and 44, Brooklyn.
ALFRED RADO, principal of Public School 89 976 Mace Avenue, the Bronx.
JOSEPH H. WADE, school superintendent in Districts 19 and 20, the Bronx.
EUGENE GIBNEY, director of extension activties of the Board of Education.

FIND 'REDS' ACTIVE AT MINE

Union Officials Say They Are Employed by Indiana Company.

TERRE HAUTE, Ind., July 10 (AP).—Officials of District No 11, United Mine Workers of America, said today they had positive information that members of the Communist party had been active among miners at Bicknell, Ind., in an attempt to foster the dual union established several months ago at Springfield, Ill.

Michael Ferguson and William Mitch, president and secretary-treasurer, respectively, said Communist party members had been disseminating Communist literature among miners employed by the Knox Consolidated Coal Company at Bicknell.

William Green, president of the American Federation of Labor, testified before a Congressional committee at Washington recently that there were communistic activities among miners employed by the Knox Company. Edwin D. Logsdon, receiver for the company, demanded that Mr. Green retract his accusation.

Union officials declared they had obtained an admission from an employe of the company that he had gone to Chicago to attend a school in communistic propaganda and had returned to work in the Knox mine.

NYNIT SWIM SUITS IN THE NEW YORK MANNER

This Weber and Heilbroner swim suit has champion "form"

$3.95

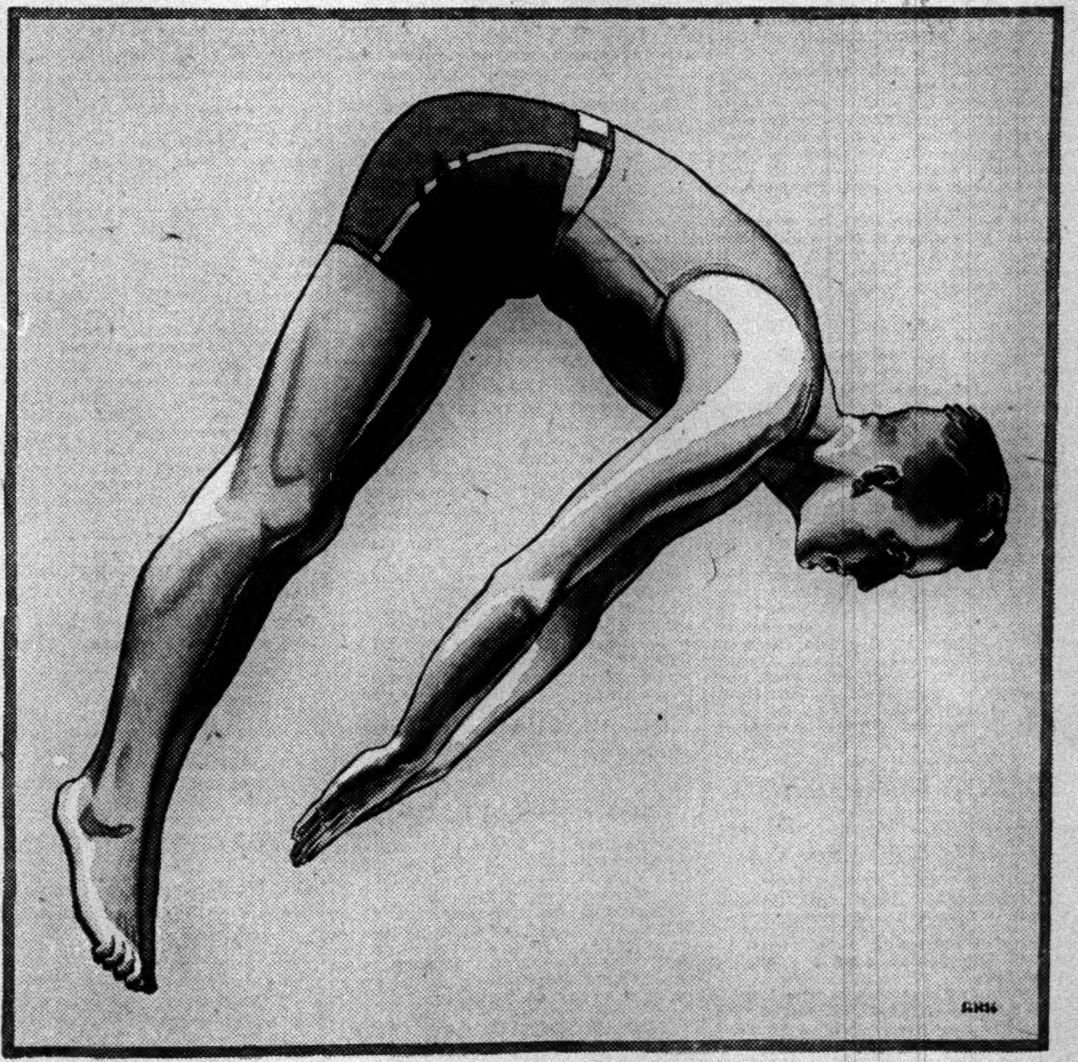

You can wear this swim suit on any smart beach from Maine to Miami and feel secure that your appearance is "right." It is made of fine, springy, quick drying worsted in these sprightly two tone combinations; blue shirt and sky blue trunks, or tan and canary, or green and light green. There is a smart plain color contrasting striping at neck and side of trunks.

Belts to match, 75c • Other "NYNIT" swim suits, $3.50 to $7

Weber and Heilbroner

30 Broad Street | 42nd and Madison Avenue | 34th and Broadway

DOWNTOWN STORES: 30 Broad Street; 10 Cortlandt—179 B'way; Nassau and John; Nassau and Spruce; 241 Broadway; 345 Broadway

MIDTOWN STORES: 9th and Broadway; 24th and Broadway; 34th and Broadway; 42nd and Madison Ave.

UPTOWN STORE: 57th and Broadway

BROOKLYN: 381 Fulton Street

NEWARK: 800 Broad Street

SUMMER CLOSING HOURS. WEEKDAYS, 6.00 P.M. • SATURDAYS, 1.00 P.M.

JOHN DAVID

Fashions For Men

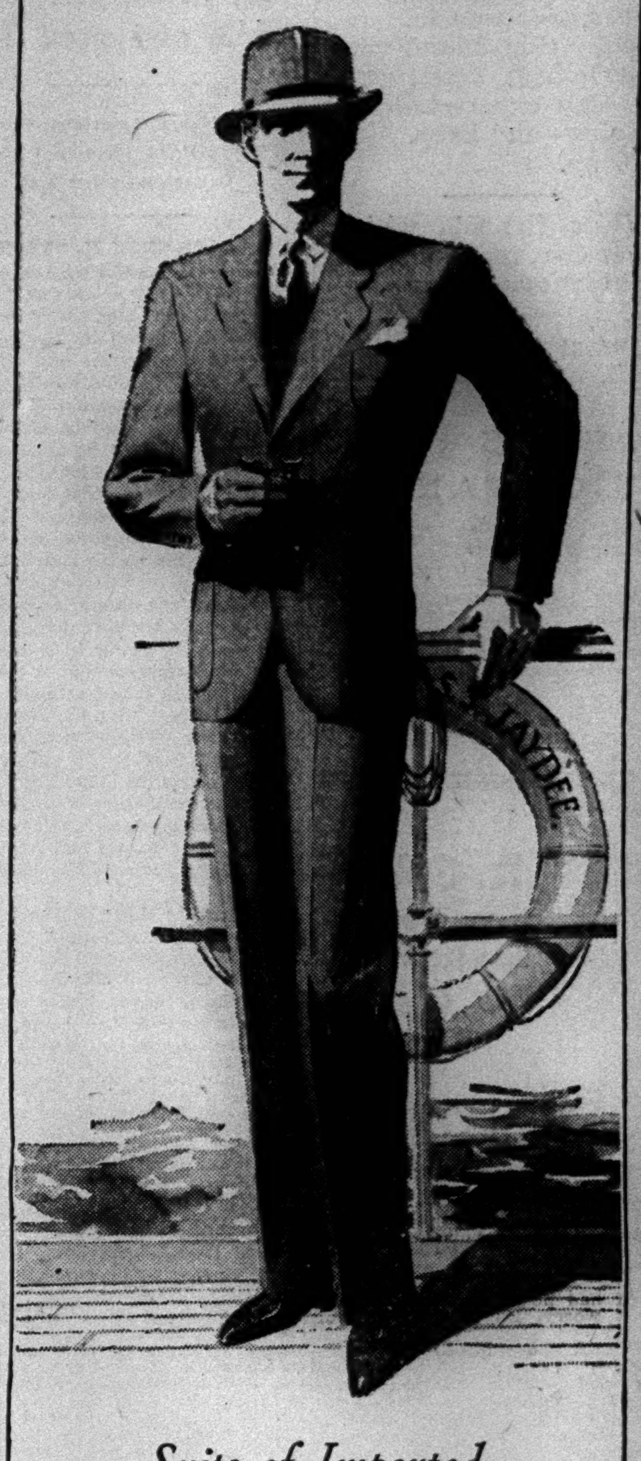

Suits of Imported English

HUDDERSFIELD FLANNEL

All Silk Trimmed

$35.50

Correct and comfortable for business and equally suitable for country wear. Youthful styles in single and double breasted models, tailored to our exacting specifications.

Plain navy blue, seal brown, and Cambridge gray. Also hairline or chalkline stripes on grounds of navy blue, Cambridge gray and Oxford gray.

It's smart to be comfortable!

JOHN DAVID

FIFTH AVENUE AT 43d STREET

BROADWAY AT 32d STREET

338 Madison Avenue — 125-127 West 42d Street
New St. at Exchange Pl. — 62 Broadway below Wall
Nassau at Maiden Lane — Cortlandt at Church Street
Broadway at Warren Street

In Brooklyn

Court Street at Remsen — Fulton at Smith Street

84 UNIVERSITY PROFESSORS *maintain* CHARGE ACCOUNTS *with* JOHN DAVID *Why don't you?*

Imagine!

A SELF SUPPORTING SOCK

HOLEPROOF

Autogart

Patent Pending

Imagine a sock that you can pull on—and forget. Imagine a sock that you can trust to do just what you'd like to have it do—stay up all around your leg without a sag or a wrinkle—without getting tight or loose anywhere. Isn't that a sock for you?

You can't imagine all the comfort of Holeproof Autogart Socks until you wear them. Try one pair.

$1 the pair

STREET FLOOR, SOUTH BUILDING

John Wanamaker New York

WANAMAKER PLACE—NINTH STREET AT BROADWAY

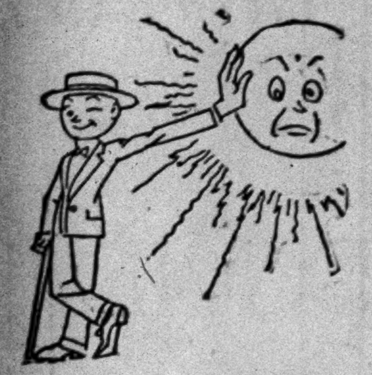

You put off Summer discomfort when you put on our Summer tuxedo. Coolly thin fabric, minimum lining; smart style that only expert tailoring can give—and keep. $50 up.

White flannels with a dinner coat make a sporty combination. $10 up.

Summer shoes, socks, shirts, underwear.

ROGERS PEET COMPANY

Broadway at Liberty | Broadway at Warren | Broadway at 13th St.
Herald Sq. at 35th St. | "Six Convenient Corners" | Fifth Ave. at 41st St.
Tremont at Bromfield Boston, Massachusetts

KELLOGG NOMINATED FOR WORLD COURT

Danes Send His Name to League as Judge on New Bench to Be Elected in September.

DUTCH SELECT DR. HYDE

International Law Professor at Columbia University Is Among Their Nominees.

DIFFICULTIES SEEN HERE

Geneva Hears American Group Is Having Hard Time in Picking Countrymen for List.

By CLARENCE K. STREIT.

Wireless to THE NEW YORK TIMES.

GENEVA, July 10.—Frank B. Kellogg has been nominated for the World Court bench by the national group of Denmark, and Charles Cheney Hyde, Hamilton Fish Professor of International Law and Diplomacy at Columbia University, has been nominated for the bench by the national group of Holland. These are the only two countries whose groups have so far sent to the League of Nations their nominations for the election of the entire bench in September.

The American group, according to some advices received here, is having such a hard time in choosing its American nominees that it may end by nominating only foreigners. It is understood here that John W. Davis, George W. Wickersham, Learned Hand and Newton D. Baker have told the group that they are not able to accept nomination, and that some others mentioned, such as Dean Wigmore, Roscoe Pound and Roland W. Boyden, are finding difficulties in accepting.

One trouble this year is the fact that the revised statute of the court, which will probably go into force in time to apply to the election, requires the judges in future to devote all their time to the Court. Moreover, the impression caused abroad by the fact that the only two World Court judges who have resigned have both been Americans—John Bassett Moore and Charles Evans Hughes—is understood to be making the American group especially anxious for assurances that its American candidates this time will serve the entire term if elected.

Since the term lasts nine years, the choice tends further to be restricted to men who are not too old when they enter the court. This latter fact is considered here to be the chief handicap for Mr. Kellogg, since he will be 83 years old when the term ends. But, at the same time, the action of Denmark is held to indicate how his prestige as coauthor of the Briand-Kellogg pact may overcome the age handicap.

Whoever the American group names has easily the best chance of being elected to the place on the bench hitherto reserved, in practice, for an American. If the group nominates only foreigners the American place will have to be filled from the Americans nominated by the other national groups. Apart from Mr. Kellogg and Dr. Hyde, Professor Manley Hudson of Harvard University is being mentioned for a judgeship in European circles, where his work for the League of Nations and the World Court has made him widely known.

Each national group is entitled to nominate four candidates, not more than two of whom can be nationals. In addition to two Danes and Mr. Kellogg, the Danish group has nominated Walter Simons, former president of the German Supreme Court, for the full term. It also nominated Mr. Kellogg and Dr. Simons for the short term ending in December, 1930, to fill the vacancy caused by the resignation of Mr. Hughes.

HELD IN POLISH BOMB PLOT

Russian Monarchist Arrested in Attempt on Soviet Legation.

Special Cable to THE NEW YORK TIMES.

WARSAW, July 10.—The mystery of the bombs found in the chimney of the Soviet Legation at Warsaw on April 27 seems finally to have been solved. News has reached Warsaw from Belgrade that a man has been arrested there who is suspected of being the chief organizer of the plot.

The Polish magistrate in charge of the investigation spent several days in Yugoslavia searching for this man among Russian emigrants. The name has not yet been divulged, but he is said to be a Russian who has spent several years in Poland and left Warsaw immediately after the bomb was discovered. He will be brought to Warsaw if the Yugoslavian Government agrees to extradition.

The scant information divulged leaves little doubt that the plot was organized by Russian monarchists. The Soviet Government has been notified of the arrest.

WALLACE ALIMONY FIXED.

Ex-Prosecutor of Queens Must Pay $100 a Week Pending Trial.

Dana Wallace, Long Island City lawyer and former District Attorney of Queens County, was directed by Supreme Court Justice Strong in Brooklyn yesterday to pay his wife, Mrs. Estelle Wallace, $100 a week temporary alimony and $350 counsel fees pending the trial of her suit for separation. Mrs. Wallace asked for $150 a week alimony and $1,000 counsel fees.

She bases her action on charges of cruelty, and alleges that her husband drank to excess. Justice Strong ruled yesterday that Mr. Wallace must pay one-half of the counsel fees now and the other half when the decision is handed down.

France Honors Brazil's President.

Special Cable to THE NEW YORK TIMES.

SAO PAULO, Brazil, July 10.—The Grand Cross of the French Legion of Honor was formally conferred upon President Washington Luis at the Cattete Palace in Rio de Janeiro yesterday by the French Ambassador, Count de Jean. Under the same orders the Brazilian Ambassador to France receives the same decoration.

Laborites Barely Hold Seat in North Norfolk; Protectionist Cuts Deeply Into Their 1929 Lead

Wireless to THE NEW YORK TIMES.

LONDON, July 10.—The Labor party held its Parliamentary seat in North Norfolk today, but its majority of 1,883 at the last election was cut to 179 by the activity of Lord Beaverbrook and his empire protectionists.

This was a fight between protection and free trade, and its results were more significant than those of an ordinary by-election. The winning candidate was Lady Noel Buxton, whose husband, a former Minister of Agriculture, had to resign his House of Commons seat on being elevated to the peerage last month. Her total vote was 14,821, while T. A. Cook, protectionist Conservative, received 14,642. This year there was no Liberal candidate, although at the general election Mrs. C. F. Hoffman, the American-born Liberal candidate, polled 3,403.

Despite a prodigious publicity and speaking campaign under Lord Beaverbrook's personal direction the protectionists thus failed to win, although they increased the Conservative vote by 1,981 over last year. The official Conservative leaders were apathetic to Mr. Cook's extreme tariff views, and former Premier Baldwin gave him only lukewarm support. The Labor leaders, moreover, made deadly use of Mr. Cook's insistance on taxing foreign foodstuffs, with the result that at least 20 per cent of the normally Conservative voters deserted their candidate.

North Norfolk, formerly a Liberal stronghold, has not been held by the Conservatives for a half century. Lords Beaverbrook and Rothermere, therefore, were busy tonight trying to find crumbs of consolation in their defeat.

"Well, we have lost a trick," was Lord Beaverbrook's comment. "Let's get on with the game."

PERTINAX FINDS US PROUD OF ISOLATION

He Urges Those Who Live Abroad Not to Misrepresent Realities of Home Opinion.

ASKS STAND ON FREE SEAS

Tells Paris American Club We Should Take Definite Position —Lauds Beauties Here.

Special Cable to THE NEW YORK TIMES.

PARIS, July 10.—As the guest of the American Club at luncheon here today, André Géraud, Pertinax of the Echo de Paris, whose recent speeches in America caused considerable comment, paid a characteristic tribute to the country which he recently visited, saying that what was wrong with America was that those who visited it always found it different from what they had been led to expect and from what every one else found it to be.

Even the Americans themselves, he said, were constantly misrepresenting their own country, so how could unfortunate foreign nations ever be expected to understand? He made an appeal to those Americans who lived abroad to avoid the pitfalls of sentimental misrepresentation of the realities of American opinion.

"Whenever one gets away from the Atlantic seaboard," M. Géraud said, "one finds that the mass of your people is proud of American isolation and does not want to be drawn out of it. It is not wise to blind one's self to that fact, and it would not be wise to try to force America into any sort of cooperation. For your cooperation would be given only on such conditions as we in Europe could not accept."

For the present, M. Géraud said, Europe was recognizing that America could make no commitments and Europe had only one request to make. That was that America should take a definite position on the question of the freedom of the seas.

"In view of the responsibilities you took at the time of the making of the treaties," he said, "you cannot very well come forward today and say, 'We refuse to declare in advance that we will not trade in time of war with a nation, even with that which, to our judgment, happens to be the aggressor.

"I do not believe that, as a result of what has taken place during the past ten years, you can very well stick to that position, and yet officially you stick to it. As long as you take that position it is really impossible in Europe to build any system of peace."

Referring to the recently published book by the French writer, Georges Duhamel, in which the mechanicalism of American life is depicted in somewhat vivid colors, M. Géraud said:

"I disagree with that view entirely. In America I was constantly struck by the powerful impulse of American life, and by its ebb and flow. If there is a certain lack in the variety and diversity of human experience, it is simply the outcome of youth. There is far more flexibility in your fate than most people anticipate. And there is great beauty in your country. In those rising towers of New York and Chicago there is beauty. Whenever I moved among your young people at Princeton and elsewhere, I felt beauty. The flower of young America can be well compared to the flower of young England."

DOROTHY ARENTS BURIED.

Budapest Hears Family Will Ask Removal of Body to New York.

Wireless to THE NEW YORK TIMES.

BUDAPEST, July 10.—Dorothy Arents de Konkoly-Thege, who died Sunday of poisoning, was buried today in the presence of a thousand spectators.

The funeral procession was headed by a section of mounted police, followed by a carriage full of flowers. The American Minister, Butler Wright, was among the mourners. The young husband, who seemed broken with grief, walked, supported on his father's arm. Beside the open grave he gave way unrestrainedly.

After much public conjecture over the nature of the death of the young wife, the police issued a statement that she "came to her end through her own carelessness." An official explained that police interest was confined largely to the question of whether death in such a case is due to outside intervention.

It is now reported here that there is no question of the wife's parents coming from New York, but that a request will be made for exhumation of the body and reburial in New York.

ASSOLLANT BRINGS SUIT.

Atlantic Flier Seeks Annulment of Alimony Order for Wife.

Special Cable to THE NEW YORK TIMES.

PARIS, July 10.—A suit came before the civil court here today, brought by Jean Assollant, French airman, who made an eastward flight across the Atlantic last year, for the annulment of the alimony order in favor of his wife, formerly Pauline Parker, whom he married at Old Orchard, Me., on the eve of his transatlantic flight.

Mme. Assollant filed suit for divorce, and M. Assollant filed a counter suit. An agreement has been reached between the opposing lawyers for a mutual divorce, and judgment on the question of Mme. Assollant's allowance will be given next week.

NAVY ON DEFENSIVE ON YANGTSE RIVER

Americans, British and Japanese Organize Joint Patrol as Menace Grows.

NATIONALS WARNED AWAY

Reds and Communists Are Reported Making Special Efforts to Abduct Foreigners for Ransom.

SHANGHAI, July 10 (AP).—American, British and Japanese naval patrols joined today in defensive operations as bandits and Communists intensified their firing on foreign vessels on the Yangtse and flaunted a banner reading "Down with imperialism, capitalism, foreigners and religion!"

Marauders continued to fire heavily at all foreign commercial or navy craft operating above Kiutiang and particularly beyond Hankow, where steamers attempting to reach the lower river were reported to have been subjected to showers of bullets from both banks.

Commanders of the American, Japanese and British patrols were understood to be working cooperatively regarding distribution of their ships. Each patrol attempting to protect all foreigners regardless of nationality.

Because of the large number of places in which gunboats were needed, the number under any one flag was inadequate.

Freed of restraint as the government drained its military from Chekiang, Hunan, Hupeh, Fukien and Kiangsi provinces to hold back Northern rebel armies in Honan and Shantung, outlaw armies have despoiled South China. Many are trained soldiers under capable brigand leaders, but most are half starved farmers and coolies, plundering to keep alive.

Bandits along the river are reported centring their operations about Shasi, Hupeh, with the result that all foreigners and many Chinese evacuated. Conditions there indicate serious trouble is likely. The marauders are expected to attack the city.

The situation between Yochow and Changshu, Hunan, including wide areas both east and west of the railroad, which recently suffered wholesale bandit plunderings, centring at Yochow, is serious, there being no semblance of law.

Since the Yochow raid the Communists have moved their headquarters slightly southeast of that city. It is understood they are holding for ransom the Chinese Yochow Commissioner of Customs and fifty other wealthy Chinese.

Reliable reports said the bandits were well armed with rifles and machine guns and had plundered numerous small river ports between Hankow and Ichang, obtaining considerable money from postoffices and customs houses and abducting any one worth a ransom.

Shipping above Hankow virtually ceased. Business was interrupted as merchants fled. Since the bandit raid on Yochow American gunboats have rescued four Spanish Catholic priests who were in hiding there.

River bandits were said to be making special efforts to abduct foreigners. Missionaries and other foreigners in the interior were believed to be in danger. American Consular authorities were instructed to repeat warnings to any of their nationals in those areas and urge them to evacuate.

In the North invading rebels swept government troops before them in a surprise attack today and penetrated twenty-five miles further south to Tsinan, Shantung.

Caught unprepared by this latest move in China's civil war, Nationalists hurried reinforcements and are reported planning a counter offensive with 50,000 men commanded by President Chiang Kai-shek.

Westward on the northern front Nationalists asserted their plunge toward Kaifeng, rebel stronghold in Honan, was continuing. Elsewhere in this sectorn 500,000 men rested, spent by two weeks of indecisive fighting.

MORE FORDS IN GERMANY.

Sales Increase 55 Per Cent Despite Slump for Other Cars.

Special Cable to THE NEW YORK TIMES.

BERLIN, July 10.—The German Ford Company announced today an increased turnover of 55 per cent for the half year ended June 30, as compared with the first months of 1929. This advance has been attained despite the fact that the total sales of all automobiles in Germany has fallen 22 per cent.

Sixty-two cars are leaving the factory daily on a five-day week schedule, with a double shift part of the time. Fords comprise 10.5 per cent of the cars sold in Germany this Spring, as against 6.4 per cent a year ago.

A 5 per cent reduction in price on June 1 stimulated sales markedly. On the basis of the half-year it is estimated that the year's business will amount to more than $14,000,000, against $9,500,000 in 1929 and a little more than $5,000,000 in 1928.

BOLIVIAN ELECTIONS SET.

Officials Chosen in November Will Take Office at End of Year.

Special Cable to THE NEW YORK TIMES.

LA PAZ, Bolivia, July 10.—The elections for President, Vice President, Deputies and Senators will be held next November, and at the end of the year the military government will be replaced by the constitutional government chosen in the elections.

Registration will begin before August under the supervision of the military to prevent fraud.

DEAD ARE PUT AT 151 IN REICH MINE BLAST

82 Died in Chamber Where Gas Explosion Occurred and the Others Near By.

FAMILIES CLING TO HOPE

Watchers Fear Mine Will Be Closed, Putting More on Dole—Hindenburg and Prussia Aid Bereaved.

Special Cable to THE NEW YORK TIMES.

NEURODE, Lower Silesia, July 10.—Long black flags today waved over the buildings of the Wenceslaus mine, where more than 150 miners lost their lives yesterday afternoon as the result of a terrific explosion of carbonic acid gas in diggings a thousand feet below the surface.

Women and children crowded round the bulletin board at the mine offices, waiting for news of their loved ones. Many brought pillows and bedding, hoping their men folk would still be alive and in need of attention; others brought little bunches of tightly clutched bedragled flowers as a sign that they only hoped to see the body.

The official death roll published late tonight recorded 151 deaths, of whom eighty-two died in the chamber where the blast occurred, fifty-five in the next tunnel and the rest in near-by tunnels and shafts.

In an attempt to save the lives of 130 men in the next sections it was necessary to slam the air doors shut after the explosion, leaving eighty-one to their fate.

In the drawn faces of those waiting at the mine head the suffering these people, whose average family income is $1 a day, have to bear can be easily read. Yet despite the danger and the loss of life, which has practically decimated the village, they are discussing nervously the possibility that the government may order the mine closed down as unsafe. Then there will be no money except the dole. More than 900 were turned off on July 1 owing to the depression.

"There are another 150 who won't have to be paid off," is the grim comment of more than one realist among the watchers.

Gas Worked Quickly.

Carbonic acid gas, which is heavier than air and often develops in pockets to a pressure of 150 atmospheres, streams forth when an accidental tap loosens the pocket wall. It works rapidly and painlessly. Rescuers report that they found bodies with hammers and drills still clutched in the hands, the engineer of the little electric locomotive with his hand still on the throttle, a carloader slumped beside the dump car and one man sprawled across the alarm telephone.

"We find them as if they had simply fallen asleep," a doctor said.

This gas has long been known here and the Wenceslaus mine has always had a particularly bad reputation as a death trap. The precautions taken include setting off a charge of dynamite before a new shift goes on in order to shake any of the nearly exposed pockets of gas loose. It is also forbidden to use vibrating hammers in drilling for fear of opening up a deadly well of poison. Nevertheless there is no absolute safeguard except the closing of the mine, which is said to be unprofitable anyhow and to produce a poor grade of coal.

Explosions of carbonic acid gas have been known to have a force sufficient to disrupt a mass of stone and coal weighing more than 1,000 tons, according to the Prussian Bureau of Mines, which further points out that the most dangerous moment is in the use of explosives which must be discharged electrically from a distance and when the men are all above ground.

It is impossible to ascertain the cause of the catastrophe now, but it is assumed that it must have been started by a driller coming unawares on a pocket.

President von Hindenburg today sent a telegram of condolence and $2,500 for the bereaved families, while the Prussian Government sent $25,000 and the Reichstag will vote a sum for relief on Friday.

Reichstag Takes Up Matter.

BERLIN, July 10 (AP).—The Neurode mine disaster occupied the attention of the Reichstag today. The coalition parties presented a motion demanding of the government, "first, to determine as quickly as possible the cause of the disaster; second, to adopt measures for preventing a recurrence of catastrophies of this nature, and third, to provide for the adequate support of the families of the dead miners."

REPORTS ON RUMANIAN FIRE

Dr. Moldovan Says Borscha Outbreak Was Not Due to Anti-Semites.

Wireless to THE NEW YORK TIMES.

BUCHAREST, July 10.—Professor Valer Moldovan, former State Secretary, whom the government appointed to investigate the burning last week of the village of Borscha, reported today that the fire was accidental and was not the work of anti-Semitic incendiaries, as had been rumored.

Dr. Moldovan says he questioned all those who might know anything about the origin of the fire, but none mentioned incendiarism.

Senator Mayer Ebner, president of the Jewish Parliamentary party, told your correspondent that Dr. Moldovan's statement agreed with the information he had received.

The government has instituted a relief fund for the sufferers from the fire.

BUCHAREST, July 10 (Jewish Telegraphic Agency)—A new and thoroughgoing inquiry into the Borscha fire is demanded by the newspaper Adverul in view of what it terms the contradictory evidence on which the government's statement is based.

The newspaper Lufta also calls for a new investigation.

ASKS RELIEF AS BISHOP.

Mgr. Dinand of Jamaica Is Ill in Philadelphia.

Special Cable to THE NEW YORK TIMES.

KINGSTON, Jamaica, July 10.—Bishop Dinand, S. J., vicar of the Catholic Church in Jamaica, now in America, has asked to be relieved of his post.

Bishop Dinand has been in Philadelphia for several months receiving treatment from nerve specialists, according to officials of the Jesuit order here.

NEAR-DEFEAT LIKELY TO STRENGTHEN LABOR

Liberals Abstaining in Division Say They Will Vote With Government in Crises.

Special Cable to THE NEW YORK TIMES.

LONDON, July 10.—David Lloyd George's "gesture of independence" in the House of Commons yesterday, which nearly cost the MacDonald Government its life in a division over the finance bill, is likely to have lasting consequences among his party.

Twenty-four Liberals took no part in the division supported by their leader, and today many confessed that if they had known how close the figures were going to be they would have voted for the MacDonald Government against him.

It is these Liberals "with a will of their own" who abstained from voting in last night's critical division who are really holding the balance of power in the Commons, and they say they feel it their duty in the national interest to keep the MacDonald Government in office during the coming Winter unless it makes some egregious blunder. They have decided there must be no repetition of last night's incident and that on any such occasion in the future they will vote with the government instead of abstaining, until they consider the time has come to defeat the government on a really vital issue.

The immediate effect, therefore, of Mr. Lloyd George's gesture probably is to strengthen the position of the government considerably. Liberals are asking why, if Mr. Lloyd George, like themselves, did not want to bring the government down, he so nearly made them do it.

The London Times will say editorially tomorrow:

"Mr. Lloyd George has to that extent diminished his power to dictate to the government in the Commons. It is a paradoxical end to what was meant for a free-spirited episode. He has given the government a firmer hold on life by proving its hold is precarious."

PANAMA HOLDS PERUVIAN.

Araya, Alleged Slayer, Taken Into Custody on Ship.

PANAMA CITY, July 10 (AP).—Juan Bautista Araya, who is wanted by the Peruvian authorities as the alleged slayer of Marcelino Domingues, was arrested by the police when he arrived here on the steamship Durazzo. The captain of the vessel took Araya into custody during the voyage and handed him over to the authorities.

Araya is charged with having killed Domingues for the purpose of robbery. He fled from Peru late in June to Guayaquil with a Chilean passport. The Guayaquil police arrested him on information from Lima, but released him when his papers were found to be correct.

Araya booked on the Durazzo as a Chilean merchant and was on his way to Mexico via Cristobal. To the Panama police he gave his correct name as Genaro Miguel Ortiz. He admitted he was the man wanted by the Lima authorities.

LAUDS BUDGETING SYSTEM.

New York Delegate at Geneva Says Users Met Crisis More Easily.

Wireless to THE NEW YORK TIMES.

GENEVA, July 10.—American companies using a system of budgetary control were able to foresee and sustain last year's crisis better than others lacking it, Louis Musil of New York, vice president of the American Management Association, told the International conference on budgetary control here today at the opening meeting. His statement came after German delegates raised the question of how the budgetary system actually worked in the crisis conditions in America.

The conference, which was called by the International Management Institute—a section of the International Labor Office, which is largely financed by the American Twentieth Century Fund—is attended by 230 scientific management experts from twenty-three countries, including six from the United States.

TARDIEU WINS AGAIN IN STORMY SESSION

By P. J. PHILIP.

Continued from Page 1, Column 3.

çois Albert enumerated the number of stillborn projects of the government.

Reports then spread through the lobbies that the government would be willing to continue the session until the end of the first week in August. Whether true or not, these reports served to calm the atmosphere and M. Tardieu once more won a comfortable majority by 325 to 259.

In the Senate tomorrow, however, the fight will be taken up again. The upper house, which on Tuesday gave the government a majority of only five, will decide whether it is to be left in office during the three-month vacation. In view of the difficulty of finding any successor observers believe it will remain in power.

Further Attacks Due Today.

PARIS, July 10 (AP).—Premier Tardieu will have to meet further attacks in both Houses tomorrow. The Chamber decided today to thrash out the entire question of penalties imposed on postal employes involved in a recent strike. And it was reported in the lobbies tonight that the opposition would launch a vigorous attack against the government at the end of the debate.

Another attack in the Senate was also being prepared by the Opposition. This was in opposition to the attitude of the regional prefects toward manifestations in favor of secularized schools, several of which have recently met with official rebuffs.

On Tuesday the Tardieu Government first began to feel the force of what political observers agree is a determined attempt by the Left to defeat it before the end of the regular sessions. It is now apparent that the issue on which the test of strength will come is immaterial. In the Chamber three different questions have been utilized as pretexts for an attack since Tuesday. The Opposition is anxious to overthrow the government before M. Tardieu has a chance to read the decrees ending the session, in the hope of preventing him from utilizing the vacation to repair his political fences.

The old issue of Church and State, which survives in a jealous rivalry among French political men, is the favorite pretext. On many questions having religious implications the Ministry itself and its majority in the Chamber are divided among themselves.

BETTER "GAS" gives better results with any CAR

...And better radio tubes improve *any* radio set!

"Use RCA Radiotrons throughout" —*say Engineers.*

Speed up your warm weather radio reception... put new verve and vigor into vacation programs by pepping up your set with RCA Radiotrons...the quality vacuum tubes used and endorsed by the leading radio set manufacturers.

RCA Radiotrons

THE HEART OF YOUR RADIO SET

5% 6% ON SAVINGS

Savings Shares earn dividends of 5% and provide a save-as-you-please plan. Money invested in these shares on or before July 12th earns dividends from July 1st.

Regular Monthly Installment Shares earn dividends of 6% and provide a systematic savings plan.

Money available to buy, build or modernize homes, or re-finance existing mortgages.

Both offices open until 6 p. m. July 1st to 12th

(Except the 4th and Saturdays)

For complete information call or write for Booklet A.

RAILROAD BUILDING & LOAN ASSOCIATION

MAIN OFFICE

Lexington Ave., at 44th St., New York

FORDHAM OFFICE: Kingsbridge and Fordham Roads, New York

ROYAL TIGER SALE

Extra Pants FREE

With Every Suit or Overcoat Order

ON YOUR VACATION

MOUNTAIN—SEASIDE—GOLFING—TOURING

LOOK SMART—FEEL COMFORTABLE

WEAR ROYAL CLOTHES

MADE TO ORDER

$25

FOR FINE CLOTHES—FINE WORKMANSHIP REAL FIT AND REAL STYLE

THE ROYAL TAILORS INC.

505 FIFTH AVE., N. E. Corner 42nd Street, One Flight Up
212 BROADWAY, N. E. Cor. Fulton Street, One Flight Up
BROOKLYN STORE—397 Fulton Street, Opposite Borough Hall
1181 BROADWAY, Cor. 28th Street
1270 BROADWAY, near 33rd Street
1783 BROADWAY, near 58th Street
2823 THIRD AVE., near 149th Street
NEWARK STORE—36 Park Place, 1 Door South P. S. Terminal Bldg.

ALL STORES OPEN EVENINGS

a new LUGGAGE INVENTION

Designed by Geo. H. Wheary

WHEARY WARDROLA

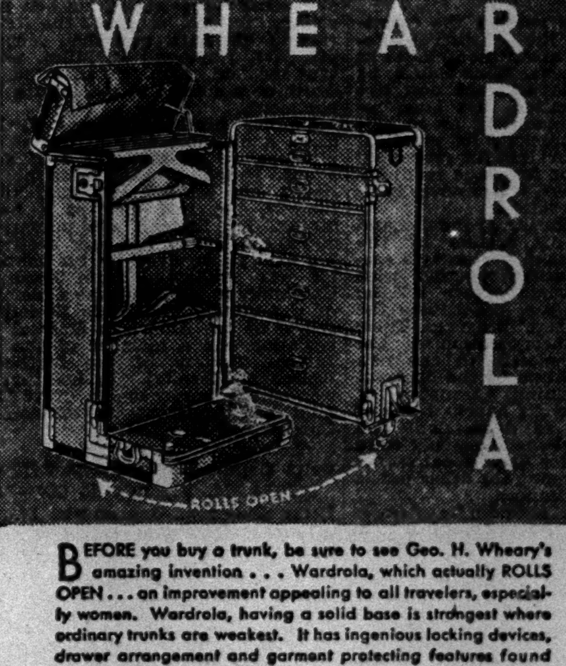

BEFORE you buy a trunk, be sure to see Geo. H. Wheary's amazing invention ... Wardrola, which actually ROLLS OPEN ... an improvement appealing to all travelers, especially women. Wardrola, having a solid base is strongest where ordinary trunks are weakest. It has ingenious locking devices, drawer arrangement and garment protecting features found in no other trunk. Smartly styled in colored fibres or durable duckoid. From $55 to $225 at leading stores, or phone demonstrated by Wheary Trunk Co., Inc., 295 Fifth Ave. Phone BOGardus 0250.

GET THIS BOOKLET describing Wheary Modernized Luggage Inventions.

Popular "CABIN" SERVICE TO EUROPE

Popular because of their superb equipment, service and food, as well as their distinctive atmosphere of refinement. The

MILWAUKEE ST. LOUIS CLEVELAND

maintain regular sailings from New York to Ireland, France and Germany.

Also a de luxe service by the steamers NEW YORK, HAMBURG, DEUTSCHLAND and ALBERT BALLIN, sailing every Wednesday midnight from New York to Cherbourg, Southampton and Hamburg, and the famous steamers RELIANCE and RESOLUTE.

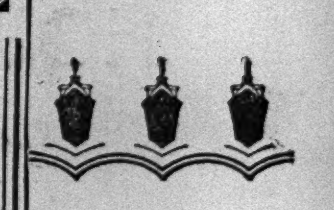

HAMBURG-AMERICAN LINE

39 Broadway, N.Y., or Local Agts.

Soviet's Twelve Years

BY BORIS SVIRSKY (*Official*)

IRELAND'S TWO GOVERNMENTS—*Padraic Colum*
COUNT SFORZA *on U. S. of Europe*
H. J. LASKI *on Labor's Failure to Rule*
PRESIDENT MORGAN—*New College Methods*
CATHOLIC-JEWISH TRENDS
MIXING RELIGION AND POLITICS
ANTI-ALCOHOL LAWS *in Belgium*
THE NEW RUMANIA *by Prof. F. A. Ogg*
PROPAGANDA IN WAR

OTHER IMPORTANT FEATURES.

History of 50 Nations by 14 Historians

July Issue

CURRENT HISTORY

Published by The New York Times Company

ON NEWS STANDS 25 CENTS

INDIA PRESS DIVIDED ON IRWIN'S SPEECH

Allahabad Hindu Sees "Manful Attempt" to Find a Way Out of a "Tragic Impasse."

CALCUTTA PAPERS CRITICAL

Reaction Unfavorable in Bombay, Too—Market Slumps—Legislators Discuss London Conference.

Wireless to THE NEW YORK TIMES.

BOMBAY, July 10.—Lord Irwin's reaffirmation of eventual dominion status for India yesterday leaves the extreme Nationalists here still hostile, but other sections of Hindu opinion are in a far friendlier frame of mind than when the Simon report was published.

The Congress party organ, the Bombay Chronicle, declares the Viceroy's statement is "unacceptable" and says it proves Britain's determination to keep India under its domination and to impose upon her a constitution which will insure that domination.

"For any Indian to attend this so-called free, unfettered conference would be an ignoble, unpatriotic surrender of our country's right to self-government, this paper says.

The Indian Daily Mail is more moderate in its attitude and suggests that the Viceroy should announce that on a certain date an amnesty will be proclaimed, non-violent political prisoners will be released and repressive measures will be withdrawn if by that date civil disobedience is abandoned.

The Bombay Stock Exchange, which is always a sensitive indicator of public feeling, today experienced a slump which has few parallels in recent times, but it is hoped the lead given by moderate opinion in Simla will have a salutary effect here tomorrow.

As for British opinion, The Times of India, the chief European organ, says Lord Irwin's assurances make it possible for every Indian, no matter what his political creed or community, to go to the round-table conference in full faith that his country's agreed demands will be placed before Parliament.

"Frankly we do not see how the British Government could go further than it has done, says The Times. From today onward the onus lies with India's leaders to formulate a scheme acceptable to the vast majority of their fellow countrymen."

Madras Press Friendly.

MADRAS, July 10.—Friendly comments on Lord Irwin's statement were made today by the Congress party newspaper, Hindu, which calls the speech "a manful and sincere attempt to find a way out of the tragic impasse into which the Indian problem has been allowed to drift." This newspaper contends that Lord Irwin has rejected the Simon report and says it is not impossible to reconcile the views of the Viceroy and the Congress leaders. The suggestion is made that the Viceroy seek a full, frank discussion with Nationalist leaders on the basis of cessation of hostilities by both sides, involving the abandonment of all repression and the release of political prisoners on one side and the calling off of civil disobedience on the other on terms honorable to both.

CALCUTTA, July 10.—A hostile reception has been accorded to the Viceroy's speech by the Nationalist press here.

"The Viceroy should have discovered by this time," comments the newspaper Liberty, "that mere lip service to Dominion status is scarcely likely to improve the political situation. If the proposals for a round-table conference are to satisfy the Indians, the British representatives must accept full responsible government for India as the very basis of discussion."

Basumati calls Lord Irwin's speech a "thrice told tale" and declares it is bound to widen the gulf between the rulers and the ruled. It says, "His denunciation of the congress campaign ought to be sufficient to keep every self-respecting Indian out of the conference."

The newspaper Amrita Bazar Patrika admits the Viceroy's statement is bolder than last November's pronouncement and to that extent welcome. It goes on, however, to criticize his allusions to the London conference as an evasion of issues. "His Excellency is well aware that the people who have set the whole country ablaze are the only people who can help him put out the conflagration," says this paper. "Does he propose to discuss the question with these people, many of whom are in jail?"

Discuss London Sessions.

SIMLA, July 10 (AP).—The politicians of India today were engaged in debates which will to a large extent determine the auspices under which the London round-table conference will assemble in the Autumn.

The Council of State discussed a resolution presented in the name of Sir Phiroz Sethna, Indian Liberal leader, which urges the necessity and desirability of the government's demanding the immediate grant of dominion status for India. Sir Brojendra Lal Mitter, speaking on behalf of the government, made a conciliatory speech.

INDIAN PRINCES SPLIT ON THE SIMON REPORT

Some Oppose Federation Idea—Others Hold Cooperation to Be Inevitable.

From a Special Correspondent.
Wireless to THE NEW YORK TIMES.

SIMLA, July 10.—There is a definite cleavage of views among Indian ruling Princes over the Simon report, according to unofficial information here today. The standing committee of the Chamber of Princes will not meet the Viceroy until Monday, but already the Vanguard has arrived at Simla. Some of the states will be represented by ministers, while in the case of others the Princes themselves will be present for discussions with Lord Irwin.

It is now apparent that the rulers of the older régime regard with hostility the Simon report's suggestion that the States should ever merge their destinies in an Indian federation. They regard their States as water-tight compartments and have no wish to see them invaded by the rising tide of democracy.

On the other hand, a second school of thought regards some measure of cooperation as inevitable, and, taking a shrewd political view, suggests it would be better to establish its basis now than to wait for the day when agitation and unrest may have spread to the Princes' millions of subjects.

They therefore recommend a careful study of the plan, suggesting some participation in a Federal scheme, but always with this essential safeguard—that the Indian States should continue to render allegiance through the Viceroy as the direct representative of the King-Emperor and not through the Viceroy as head of the Government of India.

Horses Cheaper Than Tractors For Farming, Argentina Finds

Special Cable to THE NEW YORK TIMES.

BUENOS AIRES, July 10.—The cost of rural work in Argentine is less with the employment of horses than with tractors, according to a study conducted by a special committee of the Argentine Rural Society, which published a long statement saying the results of the inquiry will promote the use of horses in agricultural labor.

The statement declares the suggested use of horses is based on an impartial and scientific analysis which showed the use of horses in farm labor means economy.

In order to obtain a fair resudt in the investigations of the costs of the respective systems, the statement adds, the committee based its study on plowing work, which is a kind of labor in which the tractor is suited to compete with horses. The cost of lowing under the most economical conditions, it is stated, amounted to about 77 cents an acre with tractor and about 45 cents an acre with a horse.

ADOPT WIDE PROGRAM FOR LEAGUE AIR STUDY

Experts at Geneva Formulate Agenda for International Civil Aviation Cooperation.

Wireless to THE NEW YORK TIMES.

GENEVA, July 10.—A broad program for the development of international civilian aviation was adopted today for study by the League of Nations committee of experts on commercial air transit. It includes ways and means of financing the entire program, possibly by national airways contributing part of their subsidies to an international pool, as the Swiss proposed yesterday.

In addition to the four points in the program adopted yesterday, the latter calls for study of the simplification of air rates, the selection of permanent air routes to constitute the principal system, the possibility and methods of application of a more liberal régime for the admission of foreign aircraft to each national section on these routes, the publication of a general time table, the creation of an information centre on international civil aviation, the possibility of a liberal régime allowing companies the terms of whose subsidies now bind them to use only national aircraft material to purchase the best material, even if foreign made, and the creation of an international fund to finance all this.

The committee also decided to study air insurance, possibly on the basis of an international mutual insurance association formed by all the air transport companies.

A subcommittee was appointed to study problems of European air mail, including the mapping of lines needed for postal traffic, measures for speeding the construction of apparatus to assure flying in fogs, and many other points.

The committee also decided to draw attention to the importance of establishing an international air statute and to recommend that international aviation cooperation be reinforced by bilateral or multilateral treaties.

The committee has found the international air transit problem so vast that it has decided not to enter into the details of it at this session, which will probably end on Saturday, but confine itself now to laying down a program for future work. Tomorrow will be devoted to drafting formally the program outlined.

FINDS HEALTH MENACE IN BALKAN COUNTRIES

Investigator for Rockefeller Foundation Consults With League on Conditions.

Wireless to THE NEW YORK TIMES.

GENEVA, July 10.—Such low value is attached to healthy human life in some parts of the Balkans as to breed and perpetuate social and health conditions which may menace not only the countries concerned but their neighbors, in the view of Dr. Louis Dublin, chief statistician of the Metropolitan Life Insurance Company, whose latest volume, "The Money Value of Man," was recently published in New York. He is here after a tour of the Balkans, which he made as a special investigator for the Rockefeller Foundation, to consult officials of the League of Nations health organization, who have placed an office in the secretariat at his disposal.

Dr. Dublin found wide opportunity for public health work everywhere he went in the Balkans. He made a particular study of conditions in Rumania, where he was received by King Carol, and in Greece, where he says the League is doing excellent work in helping to reorganize the health service, and the people are "hungry for health knowledge." He expressed the hope that other countries will follow the examples of Greece, China and Bolivia in taking advantage of the aid in improving health conditions, which they can get from the League, whose health organization he declares is worthy of the highest praise.

Dr. Dublin will leave Geneva tomorrow to make a tour of Germany, Austria and possibly Hungary.

LU-MOS SOAP POWDER

Stimulates the skin by thoroughly cleansing the pores. Removes all stains and odors from the body.

Price 25 Cents

At all leading DRUG & DEPT. STORES or write

LU-MOS LABORATORIES

BRITAIN IS BLAMED IN PALESTINE RIOTS

London Paper Prints Report by the League Mandates Body on Responsibility.

FORCES HELD INADEQUATE

Commission Said to Regret Lack of Results by Mandatory—Arabs Open Wailing Wall Case.

LONDON, July 10 (AP).—The Daily Telegraph today published a report on Palestine by the Mandates Commission of the League of Nations, in which the limited number of British troops in Palestine and inadequacy of the police force are blamed for the spread of last Summer's disturbances.

The Mandates Commission, according to The Daily Telegraph, is of the opinion that the Palestine troubles did not arise suddenly, but were preceded by a series of warning events, of which the incident at the Wailing Wall was the evident centre.

As regards the premeditated aspect of the riots, the commission, according to the report, is not satisfied that the merciful view taken by the majority of the Palestine inquiry commission concerning the attitude of the Arab leaders is justified. Although the report agrees that the Arab attacks were directed only against the Jews, the Mandates Commission regards as unjustified the view that the Palestine movement was not directed against British authority.

The Mandates Commission, according to The Daily Telegraph, regrets in its report that the mandatory power has not succeeded in the total execution of the mandate, has not carried out its obligation to encourage the establishment of a Jewish national home, and has also failed to insure the condition essential for the development of a national centre for the Jewish race, security for life and property.

Wireless to THE NEW YORK TIMES.

JERUSALEM, July 10.—The Arab case before the League of Nations Wailing Wall Commission was officially opened today. The Arab counsel produced a number of elderly native Christian stonemasons, who testified they had laid the pavement at the front of the Wall thirty-five years ago, but Jewish counsel declared that these masons had been hired by the Jewish community.

A Moslem guide, testifying on his experiences with the Jewish ritual practiced in the synagogues, as compared with that at the Wailing Wall, caused laughter when he declared he had seen Jews praying in the synagogues on Sabbath mornings wearing phylacteries. The Jewish counsel immediately, amid general amusement, pointed out that it was forbidden by Jewish law to wear phylacteries on the Sabbath and festival days.

A former Turkish policeman of pre-war times in Jerusalem stated that he had been stationed at the Wailing Wall by the Turkish Governor in order to prevent molestation of the Jews and admitted having seen Jews congregating in crowds at the Wall, though he did not know whether they had prayed.

It is learned that the commission may end its public hearings in Jerusalem next Thursday and frame its report to the League at Geneva.

ROYAL BETROTHAL SEEN.

Dutch Cabinet Is Called in Special Session for Today.

Wireless to THE NEW YORK TIMES.

THE HAGUE, July 10.—The Council of Dutch Ministers will meet in extraordinary session tomorrow at the special telegraphed request of Queen Wilhelmina, who is traveling with Princess Juliana in Norway.

It is assumed in well-informed circles that the council will be asked to approve the engagement of the Princess to the second son of the Swedish Crown Prince.

Foreign Minister Beelaerts van Blokland left last week for an unannounced destination, but he is now known to be with the Queen in Norway.

CONDEMNS HANDLING OF MOSCOW'S FOOD

Paper Demands Prosecutions for Mismanagement of Central Cooperative Bureau.

WASTEFUL SPOILAGE SEEN

Workers' Gazette Charges Delay in Unloading and Delivery, Resulting in Shortage and High Prices.

By WALTER DURANTY.
Wireless to THE NEW YORK TIMES.

MOSCOW, July 10.—Under the headline, "We Demand Intervention by the State Prosecuting Department," the Workers' Gazette today climaxes a campaign against "The disgraceful and criminal mismanagement" of the distribution of food, particularly of vegetables, by the Moscow Central Cooperative Bureau, which now handles the commodity supply of the city.

As an example of socialism in practice, it is charged, the Moscow centralized food distribution is a scandal and a disgrace.

The newspaper states that the available vegetable supply was increased from last year's figure of ten pounds per month per inhabitant of various vegetables and fifteen pounds of potatoes to fifteen pounds of various vegetables and twenty-five pounds of potatoes this year to compensate for the reduced ration of meat and fats. The newspaper continues, "In the first five days of July more than 1,700 tons of vegetables and fruit reached Moscow for the Central Cooperative, yet the Moscow consumer practically sees none of it in the cooperative and State stores.

"The cooperative department," according to the Workers' Gazette, "announces a 20 to 30 per cent reduction in vegetable prices, but the public is often disappointed after waiting hours in queues and is forced to pay three to twelve times higher rates to private hucksters in the city market." The writer gives numerous instances of perishable goods waiting one or two days to be unloaded at depots then left in heaps on open platforms for another day, to reach the cooperative store completely spoiled.

A year ago one of the important officials of the central produce market gave your correspondent the opinion that more than a quarter of the perishable goods brought into Moscow spoiled before it reached the consumer. At present the figure is doubtless much higher, and the Workers' Gazette is not exaggerating when it talks of scandal and disgrace, and demands legal action against those responsible.

In point of fact much of the trouble may be traced to the abolition of the central produce market in the latter part of last year. That market used to supply the city as Les Halles [the city market] supplies Paris. It was closed largely as a part of a drive against private trade, then in full swing because the private stores of small traders could get supplies there.

In theory the Central Cooperative should eliminate produce market delays by meeting food consignments at railroads with a fleet of motor trucks and rushing them directly to the stores. In practice it is vastly otherwise, and if an inhabitant of Moscow wants fresh vegetables or fruit without waiting hours for them he will be forced to pay outrageous prices in open markets to the very class of private trader whom the Central Cooperative is supposed to replace.

COSTE'S MOTOR INSTALLED.

Flier Is Expected to Quit Paris Sunday on New York Flight.

Special Cable to THE NEW YORK TIMES.

PARIS, July 10.—Having made a number of important adjustments, Hispano-Suiza engineers today remounted the 650-horsepower motor on Captain Dieudonné Coste's plane, the Question Mark.

A new and better wireless equipment capable of a greater broadcasting distance as well as two additional storage tanks were also installed in the machine in which Captain Coste and Maurice Bellonte will probably take off from Le Bourget for New York early Sunday morning.

The two extra tanks were placed under the lower wing of the plane and can be released in flight when empty. The Question Mark's fuel capacity is thus augmented by forty gallons of gasoline and her cruising radius proportionately increased.

Treat yourself to a swimming suit that has real athletic smartness!

EVERY stitch, seam and line of a Spalding Swimming suit is made with Spalding's 54 years of experience in outfitting the human body for play. They're right in their athletic fit, right in the eye-catching smartness of their style, right in their daring briefness. And that's why they predominate at the most fashionable beaches! Slip into a Spalding suit and you'll find it the most comfortable thing in the world. For there are actually four inches of extra elasticity in every one of them. When you swim, a Spalding suit is part of you—comfortable as your own skin. And it won't wrinkle or sag no matter how long you wear it. Choose from a wide selection of newest, smartest styles . . . two of which are looking at you!

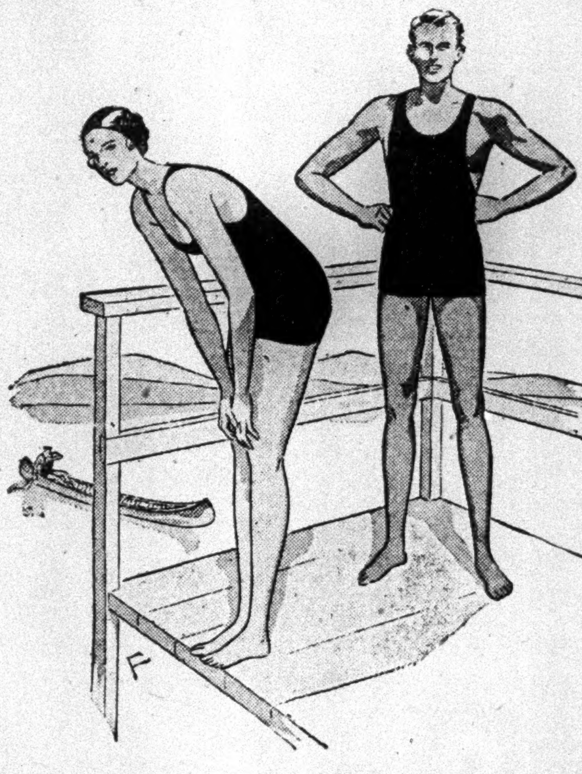

The lady is wearing the Sun Queen

And it's the smartest thing on the beach. A pure worsted suit that allows a generous tan. Large armholes, narrow shoulder strap, low cut neck and back. $5.50.
The Miss Sun Queen, the same suit, but for misses $4.50.

This generation wants freedom!

And this gentleman's got it. He's wearing a Spalding Speedster. It's a pure worsted elastic knit suit for speed merchants. Deep cut fore and aft. $5.50.
The Speedster Jr., the same suit, but in youths' sizes. $4.50.

A. G. Spalding & Bros.

105 NASSAU STREET, Bet. Fulton and Beekman
28 NEW STREET at Exchange Place
89 MAIN STREET, Hempstead, Long Island
518 FIFTH AVENUE at 43rd Street
589 BROAD STREET, Newark
BRIDGEPORT, Connecticut

Also at the following Leading Merchants

NEW YORK
John Wanamaker, Astor Place
Lunine's, Inc., 243 W. 42nd St.
D. J. Singleton, 82 Duane St.
Roxy Song Shop, 1715 Broadway
Frederick Loeser & Co., 484 Fulton St., Brooklyn
Abraham & Straus, 422 Fulton St., Brooklyn
Newmark & Seiderman, 284 Utica Ave., Brooklyn
Bee-Jac Sporting Goods Co., 2907 Stillwell Ave., Brooklyn
George J. McFadden, Inc., 202 Flatbush Ave., Brooklyn
Medlin Sport Shop, 2038 86th St., Brooklyn
D. Elkind, 343 Woodbine Ave., Brooklyn
B. Gertz, Inc., 162-10 Jamaica Ave., Jamaica
Roosevelt Men's Shop, 18 25th St., Jackson Heights
J. Gerstenhaber, 8428 Roosevelt Ave., Jackson Heights
Drapkin Bros., 103-5 Northern Blvd., Corona
Sidney H. Moss, 299 Steinway Ave., Astoria
Geo. Foelsch, 3108 Broadway, Astoria
Frank M. Knepfer, 36 Main St., Yonkers
Fowler & Sellers Co., 80 Main St., White Plains
The Main Sport Shop, 598 Main St., New Rochelle
Nat Prichep, 42 Gramatan Ave., Mt. Vernon
Edson-Lewis Co, 21 So. 4th Ave., Mt. Vernon
The Little Shoppe, Inc., 25 Pondfield Road, Bronxville
Duleto & Comstock, Bronxville

NEW JERSEY
Spinetto Bros., Inc., 530 Washington St., Hoboken
Levy's Sport Shop, 149 Monticello Ave., Jersey City
J. Spingarn, Inc., 333 Central Ave., Jersey City; 300 Jackson Ave., Jersey City; 96 Monticello Ave., Jersey City; 665 Newark Ave., Jersey City
Bloom Bros., 332-4 Jackson Ave., Jersey City
"The Essay"—Prof. S. Dworetz, 203 North Wood Ave., Linden
Levy Bros., Inc., 76 Broad St., Elizabeth
Gries Bros., Rahway
F. A. Trowbridge Co., 17 South St., Morristown
S. & I. Jacobson, 596 Bloomfield Ave., Montclair
M. B. Ross, Inc., 622 Central Ave., East Orange

SAVE AT DAVEGA

Apparel for ALL SPORTS AT GREAT SAVINGS

10,000 ALL WOOL SWIMMING SUITS FOR MEN AND WOMEN
$4.50 QUALITY $2.74

SWIMFAST BATHING SUITS
For men and women $5 — For boys and girls $4 — For kiddies $2

NEW YORK'S *Jantzen* HEADQUARTERS

RAYON POLO SHIRTS
Lightweight, rayon mesh for summer wear, close-fitting, short sleeved. $3 GRADE — $1.95

DUCK TROUSERS
Pre-shrunk, genuine Army white duck. Ideal for tennis and sportswear. $3.50 GRADE — $2.65

FLANNEL TROUSERS
Fine all wool fabrics perfectly tailored—in white, grey and tan. $7.50 GRADE — $5.45

BLAZER COATS
All wool sport coats in a selection of striped and solid fabrics. $8.50 GRADE — $6.95

ALPHA OXFORD SHIRTS
Pre-shrunk Alpha oxford in both long and elbow length sleeves. $2.50 GRADE — $1.85

SWEATER-HOSE SETS
All wool sweater and hose in a variety of patterns and self jacquards. $7.50 GRADE — $4.95

LINEN KNICKERS
Imported Belgian linen—plus fours, cut full. $4 GRADE — $2.95

ALL-WOOL KNICKERS
Newest combinations of mixtures, plaids and desirable patterns. Plus fours, cut full. $6.50 GRADE — $4.95

HALF PRICE SALE
542 Genuine Thermo VIRGIN WOOL GOLF SUITS
The famous knitted golf suit—perfectly styled and tailored. Smart and durable. $25 GRADE — $12.45

ALL WOOL SWEATERS
Virgin wool sweaters—Crew and V necks—Newest colors and self-jacquard styles. $5 GRADE — $2.95

MEN'S SPORT OXFORDS
Distinctively smart sport shoes which will stand the hardest golf service. $8 GRADE — $5.44

GOLF HOSE
All wool golf hose in a variety of colors. $2 GRADE — $1.17

SPORT OXFORDS
Canvas topped shoes with genuine "peppy" crepe rubber soles. $2 GRADE — $1.29

CAMPING BOATING and FISHING Headquarters

DAVEGA

DIVISION OF THE ATLAS STORES CORP. OF AMERICA.
$20,000,000 ANNUAL SALES VOLUME. MAIL ORDERS—111 E. 42d ST.

Downtown—15 Cortlandt St.
Downtown—62 Cortlandt St.
Near 13th St.—831 Broadway
Commodore Hotel—111 E. 42d St.
Times Square—152 W. 42d St.
Cor. 98th—2599 Broadway
Harlem—125 W. 125th St.
Washington Heights—653 W. 181st St.
Bronx—945 So. Blvd., cor. 163d St.
Bronx—120 E. Fordham Rd.
Bronx—224 E. Fordham Rd.
Brooklyn—417 Fulton St.
Brooklyn—1304 Kings Highway
Brooklyn—5103 Fifth Ave.
Bensonhurst—2085 86th St.
Brownsville—1703 Pitkin Ave.
Jamaica—166-07 Jamaica Ave.
Astoria—278 Steinway Ave.
NEWARK—60 Park Place (Military Park Bldg.) ALL STORES OPEN EVENINGS

GOLD STAR NEGROES GUESTS HERE TODAY

58 Mothers and Widows Will Be Honored at City Hall on Eve of Sailing.

DISCRIMINATION IS DENIED

Hurley Says They Will Get Same Facilities as White Women—To Have Separate Ship.

A reception for fifty-eight Negro Gold Star mothers or widows who are leaving for France tomorrow aboard the United States liner American Merchant to visit the graves of sons or husbands who died in the war will be held at the City Hall at 3 o'clock this afternoon, William F. Deegan, Tenement House Commissioner, announced yesterday.

Although an official protest against the segregation of Negro gold star pilgrims was made to the War Department on May 30 by the Association for the Advancement of Colored People, and it was reported that of 450 Negro pilgrims who had planned to make the trip all but fifty-eight had withdrawn because of alleged discrimination against their race, Secretary of War Hurley issued a statement in Washington yesterday flatly denying any such discrimination, and Major Deegan declared that, so far as the city was concerned, Negro pilgrims would receive the same treatment as white.

Detachments from various veterans' organizations, as well as from the regular Army, Navy and Marine Corps, will be present at the reception, Major Deegan said, and music will be furnished by the Sanitation Department Band. The speech of Mrs. Willie Rush of Atlanta, leader of the group, he said, will be broadcast over the radio from Station WNYC.

In outlining the position of the War Department, Secretary Hurley declared that the formation of white and colored groups of mothers was designed to assure the comfort and contentment of the pilgrims themselves. "All groups," he said, "will receive like accommodations at hotels and on steamships, and the representatives of the War Department will at all times be as solicitous of the welfare of Negro mothers and widows as they will of white ones."

Walter White, acting secretary of the Association for the Advancement of Colored People, declared that there may be further cancellations among the Negro mothers and widows before they sail. He charged that they were being sent to boarding houses, while the white pilgrims went to the best hotels, and said it was unfair that Negro women who lost relatives in the war should not receive the same treatment as white.

HURLEY EXPLAINS ATTITUDE.

Says War Department Would Mix Groups if Members Agreed.

Special to The New York Times.

WASHINGTON, July 10.—Regarding charges of discrimination against Negroes in connection with the Gold Star pilgrimages, Secretary of War Hurley made today the following statement:

"In authorizing the pilgrimage, Congress was actuated primarily by the desire to give to each mother and widow the privilege of standing beside the grave of her loved one. The peace and comfort these women seek in making the pilgrimage must culminate at that hallowed spot. All else must be incidental to that moment.

"In view of the large number of mothers and widows, it was impossible to send them in one body and, at the same time, provide the suitable accommodations specified in the law. Hotel accommodations in the near vicinity of some of the cemeteries are extremely limited. Consideration was then given to a plan of permitting the pilgrims to make the trip individually in case any did not wish to travel with a group. This idea had to be abandoned as the act of Congress specifically required the mothers and widows to make the pilgrimage in groups. The wisdom of this provision was confirmed as study showed that only by adhering strictly to the requirements of the statute could the protection, comfort and health of the pilgrims be assured.

"After thorough study the conclusion was reached that the formation of white and colored groups of mothers and widows would best assure the contentment and comfort of the pilgrims themselves. No discrimination as between the various groups is contemplated. All groups will receive like accommodations at hotels and on steamships, and the representatives of the War Department will at all times be as solicitous of the welfare of the colored mothers and widows as they will be for the welfare of those of the white race.

"The journey will be a severe tax on those making it, as it will take them into strange surroundings and away from families and friends for a period of about six weeks. The War Department has been motivated by the desire to relieve this strain in so far as possible by not disturbing the normal contacts of individual pilgrims. It would seem natural to assume that these mothers and widows would prefer to seek solace in their grief from companions of their own race.

"A request has been made that these colored mothers and widows be placed in groups with white mothers and widows. The War Department, of course, has no objection to members of one group joining other groups, provided they are welcome by the groups concerned. Without such welcome it can be understood that this action would not be conducive to the peace and comfort of the pilgrims of either race. If evidence is furnished of any member of any group wishing to join another group and who will at the same time be welcome by that group, the War Department will be glad to make the necessary arrangements. It must be understood, however, that any change must be predicated on the ability of the War Department to make satisfactory arrangements with the transportation companies and the hotels.

"No plan for conducting the pilgrimage has been proposed which, after careful analysis, gives the same assurance of success as does the plan of the War Department. The War Department is already in receipt of many letters from pilgrims who have completed the trip, all commending the present plan and full of praise for the manner in which it is being executed."

Anatolian Floods Take Heavy Toll.

Wireless to THE NEW YORK TIMES.

ISTANBUL, July 10.—The losses from Anatolian floods during the last two weeks due to torrential rains are mounting daily and there has been serious damage to crops and villages, the latest dispatches reporting four persons drowned at Alashehir. Houses and mills have been washed away near Trebizond.

Eight Americans Presented at British Court; Japanese Royalty See King and Queen Receive

Special Cable to THE NEW YORK TIMES.

LONDON, July 10.—The most brilliant social season since the war closed tonight with their Majesties' fifth court at Buckingham Palace. Princess Takamatsu of Japan, her diminutive prettiness heightened by a gown of silver, was the focus for all eyes when she took her place in the royal circle. She is visiting England during her wedding trip.

King George, wearing the scarlet and gold dress uniform of the Colonel-in-Chief of the Scots Guards, escorted Queen Mary to the Throne Room. The Queen was a striking figure in a gown of soft brocade of powder blue and silver with a train. She wore a diamond tiara and a diamond collar, and the great Kohinoor diamond and lesser stars of Africa glittered on her breast.

Card parties, supper parties and radio concerts helped to pass the time for the débutantes and their friends as they waited in the queue of automobiles on the mall, which gathered four and one-half hours before the reception.

LONDON, July 10 (AP).—King George's presence at the season's final court was the occasion of rejoicing in the palace. Until only an hour before the cars of the débutantes lined up for the long wait in the mall, it was unknown whether he would be able to attend. It was at first feared that standing for two hours would be too great a strain after the attack of rheumatism which prevented his attendance at the last court. He appeared after the court physicians' decision that he was quite fit.

Prince George, Princess Mary, the Countess of Harewood and her husband, the Earl of Harewood; Princess Victoria Marie Louise and other members of the royal household were grouped behind their Majesties.

The eight Americans presented before their Majesties by Mrs. Charles G. Dawes, wife of the American Ambassador, were Miss Helen Lee Washington, Washington, D. C.; Miss Justine Townsend, New York; Miss Elizabeth Wurts, Philadelphia; Mrs. Roy Baker, Washington, D. C.; Mrs. Nathaniel Davis, Princeton, N. J.; Mrs. Samuel Meek, New York; Mrs. B. B. Moon, Indianapolis, and Mrs. W. K. Botsford, New York.

SOVIET RADIO TALKS RESENTED IN BERLIN

Moscow Is Said to Broadcast Propaganda in German Several Times Weekly.

COUNTER ACTION DEBATED

Rumania Meets Issue by Upsetting Ether—Reds Insist Programs Are for Home Consumption.

Special Cable to THE NEW YORK TIMES.

BERLIN, July 10. — Communist propaganda as supplied in German to German listeners-in two or three times weekly from a radio station in Moscow is causing a number of those in authority here to scratch their heads in wonder as to how best to counteract the Soviet's newest and, in some ways, most effective device for spreading its doctrine. With the Russo-German trade parley, at which it is reliably learned, the question of Russian propaganda in Germany was discussed, drawing to a close and in view of a reported decision of the Communist party congress to intensify all means of propagandizing, the activities in the German language of Moscow's powerful 100-kilowatt station with its range of more than 1,200 miles is coming in for a deal of discussion.

It is asserted here that throughout this year talks in German from Moscow containing intensive Communist propaganda and even mixing in German internal political questions, have been easily audible at least three evenings a week on popular wave lengths. It is said that the talks often begin with the words, "Police and soldiers of Germany, remember you are proletarians in uniform; remember in Germany, too, the right way is the October way. Long live the German Soviet Republic!" Then a sound rating of the Reich's political leaders and their activities of the previous few days follows and the talk closes with a glowing account of life in Russia.

The Moscow talks are also given in French, English, Swedish, Polish and Rumanian, it is asserted. Rumania is understood to have felt impelled to install a disturbance transmitter, which breaks in the minute Moscow starts speaking in Rumanian. This is impractical here, as it would jam ship traffic.

It has been suggested that Berlin should provide the Reich with a talk to follow Moscow's in which the Soviet arguments would be pulled to pieces, but it is feared this would savor of the use of the station for political purposes. Also it has been suggested that an attempt be made to broadcast information in Russian as a counter-activity, but it is feared that Moscow might soon adopt Rumania's system of self-protection.

The fact that this transmitting has been going on for some time without any cognizance being taken of it is attributed to a desire to avoid aiding Moscow by calling the attention of the radio public to the existence of the talks.

It is understood that Moscow denies that it uses the German hour to propagandize, saying it merely is being used to enable German settlers in the Volga basin to hear their native tongue.

WOMEN'S CONGRESS ENDS.

Unveiled Moslems Address Mixed Audiences in Syria.

Special Cable to THE NEW YORK TIMES.

BEIRUT, Syria, July 10.—The International Women's Congress ended its sessions at Damascus yesterday, after giving one more proof of the rapid spread of modern ideas among women in the east.

In one of the oldest and most conservative Moslem centres women were unveiled and addressed a mixed audience of men and women. One dealt tactfully with the question of discarding the vail.

The conference lasted five days and was attended by delegates from Lebanon, Syria, the Hedjaz, Persia, Afghanistan and Greece. Friendly letters from India, Turkey and Egypt were read and telegrams were received from Chicago, Tokyo and London, expressing sympathy and promising support.

RUMANIA GRANTS OIL DEAL.

Standard and Royal Dutch Shell to Buy All Export Surplus.

Wireless to THE NEW YORK TIMES.

BUCHAREST, July 10.—That an offer made a few days ago by the Standard Oil and Royal Dutch Shell companies to buy all the export surplus of Rumanian oil companies at current market prices was designed for the purpose of controlling oil production in Rumania to bring it into the line of control already instituted in most other parts of the world was revealed today. Directors of all the principal home and foreign oil producers who met to discuss the offer accepted it in principle and declared their readiness to restrict borings.

Virgil Madgearu, Minister of the Interior, stated that the government approved this action, which would conserve Rumania's oil fields, bring about better export prices and affect selling economies.

REPORT URGES STUDY OF EMPIRE'S TRADE

Imperial Conference Preparatory Committee Proposes an Economic Secretariat.

Wireless to THE NEW YORK TIMES.

LONDON, July 10.—Another important step toward the economic organization of the British Empire was taken tonight by the British Preparatory Committee for the Imperial Conference, meeting here in September. Its report emphasising the need for increasing to the utmost trade within the empire, issued tonight, contains a recommendation hardly distinguishable from those recently adopted by the general council of the Trade Union Congress and may be taken as commanding the unanimous support of the great organizations representing the whole of the British business community. The preparatory committee, consisting of representatives of the Association of British Chambers of Commerce, the Federation of British Industries and the Chamber of Shipping, was appointed in November for the purpose of coordinating the views of the British for presentation to the government.

As a means of increasing empire trade their report urges the necessity of a full investigation before any policy is adopted, preferably by means of a permanent imperial economic secretariat, drawn from all parts of the empire, to pursue a constant study of the problems involved and to serve as a centre for accurate information. It insists the problem should be studied in a scientific spirit, free from all political bias, and that "in the work of the secretariat and in any conference every question affecting interimperial trade should be reviewed and no question debarred owing to political or party prejudices or opinions."

POLES LEAD IN CHICAGO AMONG FOREIGN GROUPS

Census Head Estimates Total at 400,000—Germans Are Put Second With 350,000.

CHICAGO, July 10 (AP).—Approximate census figures on the racial groups in Chicago reveal that the Polish race exceeds that of any other nationality, with the Germans running a close second.

The number of Poles has increased from 137,611 in 1920 to an estimate of 400,000 in 1930. The Germans have increased from 112,283 to 350,000.

Joseph Vesely, chairman of the Chicago census advisory committee, explained that these figures are approximations only and were calculated from the proportionate growth in population according to the last two counts.

The Negro population has almost doubled since 1920, increasing from 109,458 ten years ago to more than 200,000 now.

Other increases over 1920 figures are:

Irish, 56,786 to 175,000; Swedes, 58,563 to 175,000; Italians, 59,215 to 150,000; Czechoslovakians, 50,392 to 150,000; Greeks, 11,546 to 60,000, and Danes, 11,268 to 30,000.

There are 300 Japanese and 2,356 Chinese in the city.

NASHVILLE, Tenn., July 10 (AP).—Tennessee's population as computed by The Associated Press is 2,609,637, an increase in the last decade of 271,752, or 11.1 per cent. The preliminary reports from census supervisors showed that fifty-one of ninety-five counties increased in population. There are twenty-three cities in the 5,000 class, an addition of nine since 1920.

Other census figures announced by The Associated Press were:

Bloomington, Ill. (revised), 30,915, increase 2,190, or 7.6 per cent.
East Chicago, Ind. (revised), 54,660, increase 18,693, or 51.9 per cent.
Hammond, Ind. (revised), 64,523, increase 28,519, or 79.12 per cent.
Muskegon Heights, Mich. (revised), 15,539, increase 6,025, or 63.3 per cent.
Cranston, R. I. (revised), 43,914, increase 14,507, or 49.3 per cent.
North Providence, R. I. (revised), 11,096, increase 3,399, or 44.2 per cent.
Chenango County, N. Y., 34,752, decrease 217, or .62 per cent.

PROTEST BANKS' ACTION.

1,000 Rumanian Farmers Demonstrate Against Alleged Usury.

Special Cable to THE NEW YORK TIMES.

BUCHAREST, July 10.—About 1,000 Bukowina farmers, according to an official statement, assembled today in Szuczawa to demonstrate against the alleged usury practiced by the banks, and finally attacked bank buildings. The farmers were said to still be in possession of the village.

According to the newspaper Dimineata, the farmers numbered 4,000 and their excesses took an anti-Semitic turn.

PRINCE HURT IN AIR CRASH.

Plane of Rumanian Seeking England-Istanbul Marks Hits Peak.

BUCHAREST, July 10 (AP).—Prince Jean Ghika of Rumania, who left Bicester, England, on Wednesday, attempting a new non-stop record for an airplane flight to Istanbul, was seriously injured today in a smash-up on Mount Guruneavo.

The Prince was taken to the hospital at Teteven, Bulgaria, the nearest to the scene of the accident.

REVEAL LOAN TO BUY YOUNGSTOWN STOCK

Eaton Counsel Get H. G. Dalton to Tell of $800,000 From Bethlehem to His Firm.

SUM WAS RETURNED SOON

Cleveland Man at Trial Also Admits Group With Grace Committed Itself on Merger.

YOUNGSTOWN, Ohio, July 10 (AP).—An unsecured loan of $800,000 from the Bethlehem Steel Corporation for the purchase of Youngstown Sheet and Tube Company stock, just previous to the approval of sale of Youngstown to Bethlehem, today occupied the attention in County Court, where suit to enjoin the merger is at trial.

H. G. Dalton of Cleveland, a director in the Youngstown company, the Bethlehem corporation and the Guaranty Trust Company and a partner in Pickands, Mather & Co., Cleveland ore firm, testified the money was loaned to Pickands, Mather & Co. and returned a few days later with interest, because "it might have been misunderstood."

Mr. Dalton was placed on the stand as a hostile witness by the attorneys representing the Cyrus S. Eaton interests, which are opposed to the merger. They sought to show by his testimony that his zeal for the merger was due to his interests in Pickands, Mather, Bethlehem and Guaranty Trust, rather than in Youngstown Sheet and Tube.

Pickands, Mather & Co., it was brought out, holds valuable ore contracts, both with the Youngstown company and the Bethlehem corporation.

Says Own Part Was Passive.

Mr. Dalton said his own rôle in the negotiations leading to approval of the merger was that of "a listener," and later, on direct examination by former Secretary of War Newton D. Baker, chief of defense counsel, he stated he never gave thought to the effect of the deal on Pickands, Mather & Co.

He corroborated much of the testimony of Chairman James A. Campbell of Youngstown, who was on the stand more than a day and a half, especially as to the details of conferences between them and President Eugene G. Grace of Bethlehem prior to the merger contract.

Mr. Dalton said an agreement for the merger was drawn up on March 1, following a meeting on Feb. 26 in the New York apartment of Mr. Grace. Present at the meeting, he said, were himself, Mr. Grace, Mr. Campbell and Frank Purnell, president of Youngstown.

Luther Day of Cleveland chief of the attorneys for the Eaton group, sought to draw from Mr. Dalton an admission that he and Mr. Campbell definitely committed the Youngstown company to the terms of the preliminary merger contract, which called for an exchange of one and one-third shares of Bethlehem stock for one of Youngstown. Mr. Dalton tentatively admitted as much.

Then Mr. Day asked if it was not a fact that, in so committing themselves, they made it impossible for any one to obtain better merger terms for Youngstown.

"I suppose you are right," said Mr. Dalton.

Tells of Eaton's Disapproval.

The witness described subsequent meetings with Mr. Eaton and said the latter had requested postponement of the directors' meeting at which the merger was approved.

Mr. Eaton expressed himself at one of these meetings as believing it unfortunate for Ohio to have an eastern concern take over the Youngstown Company, Mr. Dalton testified. He further quoted Mr. Eaton as saying he had other plans to make Ohio and the Mahoning Valley district industrially supreme and that mergers of midwestern plants would be better toward that end.

Mr. Dalton said he held the opposite view.

"You and Campbell and Purnell had been considering the Bethlehem proposal for some time, had you not?" asked Mr. Day.

"Since February," said Mr. Dalton.

"Then, how did you expect Cyrus Eaton to make up his mind on such a proposal overnight? The directors' meeting was to be held the next day—did you expect him to decide in that short time?"

"Categorically speaking," replied Mr. Dalton, "I suppose not, but Mr. Eaton knew what was coming. There was no attempt made to be unfair at the meeting."

Told to Reply as to Loan.

As to the $800,000 loan to Pickands, Mather & Co., Mr. Day asked Mr. Dalton three times if the Bethlehem money was used through Pickands-Mather for the purchase of Youngstown stock. After the court instructed him to give a definite answer, Mr. Dalton said, "Yes."

Mr. Day asked why President Grace of Bethlehem and Mr. Dalton had thought the loan would be misunderstood.

"We thought that under the circumstances in this controversy, the loan should not have been made," said Mr. Dalton. "The loan was a friendly gesture on the part of Grace. He offered it in friendliness."

"So they offered you the money?" Mr. Day interrogated.

The witness quickly explained that the word "offer" was used in a commercial sense. Then in defense of the purchase of stock by Pickands, Mather & Co., he said it was a counter act to the policy of the opposition.

Mr. Dalton was excused from the stand soon after the noon recess because he wanted to go on a trip, and court was adjourned for the day a little later. Plaintiff attorneys began to read into the record depositions by which they hope to prove that the merger was illegally voted by stockholders who were not in possession of all the information they should have had.

Welfare Congress to Fix 1931 Seat.

Special Cable to THE NEW YORK TIMES.

LIMA, Peru, July 10.—Tomorrow morning's plenary session of the Sixth Child Welfare Congress will fix the meeting place of the seventh congress. Resolutions will be read and next year's organizing committee will be selected. A reception will be given in the evening by Foreign Minister Rada y Gama at Torre Tagle Palace. Members of the diplomatic corps, government officials and other notables will attend to honor the delegates.

REICH ORDERS INQUIRY INTO LOSS OF SEAPLANE

Broken Crankshaft Blamed for Forced Landing on Baltic Costing Three Lives.

Special Cable to THE NEW YORK TIMES.

BERLIN, July 10.—The government has ordered an inquiry into the Lufthansa seaplane disaster, which cost the lives of four passengers, including Miss Ruth Northrop of Philadelphia and Dr. John L. Burkholder of Mount Pleasant, Pa., and a German radio operator Monday afternoon in the Baltic Sea. It has been established that a broken crankshaft in the rear motor caused the forced landing at sea.

Experts in seamanship declare it was a mistake to try to tow the plane, especially with a short line. They point out that towing in rough weather is difficult enough at best and must be undertaken with a long line to take up the jerks caused by the buffeting of the waves. They believe that, in the absence of a sufficiently long towline, it would have been better to use a sea anchor and try to ride out the waves until the proper rescue boats could be sent.

The plane's captain and mechanic arrived here today to make their official report. No traces of the wreckage or the bodies of those lost have been reported so far.

The captain and mechanic told the Lufthansa board this afternoon that the transfer of the passengers to the schooner Maja would have been impossible. The capsizing of the plane, they said, caused the towline to part and the loose end became entangled in the Maja's propeller, so it was forty-five minutes before the ship could return to begin picking up the floating passengers and crew of the plane.

The witnesses believed that a misunderstanding of signals between the Maja and the Dutch boat Spes must have occurred, since the Spes was not able to understand that the capsized craft was a seaplane bearing eight people. They said the Maja's captain told them he believed he had seen the Spes take at least two and probably more of the five unrescued persons aboard.

ALLEGED MAFIA GANG ON TRIAL IN CAGES

185 Plead Not Guilty at Sciacca, Sicily—Jury Chosen Only After Great Difficulty.

By ARNALDO CORTESI.

Wireless to THE NEW YORK TIMES.

SCIACCA, Sicily, July 10.—Only today, after several fruitless efforts, was it possible to get a jury together to begin the trial of 214 alleged members of the Mafia.

Prospective jurymen, alarmed at the prospect of the trial lasting six months and perhaps somewhat uneasy over the possibility of Mafia reprisals, showed remarkably little enthusiasm in answering the judge's summons. Several had to be dealt with severely for contempt of court in failing to report at appointed hours before it was finally possible to gather together the number required by law.

As soon as the jury had been empaneled, the accused filed into court. There were only 185, the remainder being unable to attend because of illness. The accused silently took their places in three enormous iron cages with stout bars. The majority, well and even elegantly dressed, looked more like suave men of the world than desperate criminals.

Several, in fact, formerly held prominent positions in their respective towns, there being a number of former Mayors among them. There was even one priest, the Rev. Vincenzo Baiamonte, archpriest of Burgio. They all came in quietly and appeared neither apprehensive nor abashed at facing the court through iron bars.

The proceedings were started by the president of the court, who read a list of the crimes of which the men are accused. It included forty-three murders, twenty-six attempted murders and an innumerable number of lesser crimes, such as robbery, extortion, blackmail, cattle maiming and so forth. In addition all were accused of banding together for criminal purposes.

All the prisoners listened to this long recital of crime with composure and then all pleaded not guilty. Tomorrow a start will be made at questioning the first of more than 1,000 witnesses.

IRAQ'S KING IN AUSTRIA.

Feisal Is on Way to London to See Premier MacDonald.

Wireless to THE NEW YORK TIMES.

VIENNA, July 10.—King Feisal of Iraq arrived today at the Austrian health resort of Bad Gastein, where he will take the cure en route to a London conference with Premier MacDonald.

News of his arrival was received with great interest in another Austrian city, Salzburg, where there is living, at the moment in freedom but on parole, John De Kay, an American, whose reckless extravagance recently brought him into trouble with the Salzburg police. Mr. De Kay says he lived years in Iraq, concluded arrangements with King Feisal for exploitation of Iraq's oil fields and received from the King the title of royal highness. Accordingly he applied to the Salzburg police for permission to leave the city to visit King Feisal and thus prove the truth of his assertions.

HELD ON BAR CHARGES.

Ship Agent and Insurance Man Accused of Writing Wills.

As a result of the Bar Association campaign against illegal practice of law, Leopold Bernstein, 42 years old, of 305 East Eighty-eighth Street, and Moses Zanger, 56, an insurance broker, of 72 Sheriff Street, were arrested yesterday on warrants issued by Chief Magistrate Corrigan and charged with illegal law practice, a misdemeanor under Section 278 of the penal law.

According to Policewoman Rae Nicoletti, Bernstein drew up a will for her last April. Bernstein operates a steamship agency at 1,645 Second Avenue. Policewoman Frances Lenz preferred a similar charge against Zanger.

Bernstein was held in $500 bail by Magistrate Norris in Yorkville Court for a hearing July 14. Zanger will be arraigned in Essex Market Court today. He is at liberty under $500 bail.

Suicide Warns Others Against Gas.

Thomas W. Lawrence, 65 years old, a shoe worker, committed suicide yesterday morning by inhaling gas in his room at 204 West Sixty-fourth Street. Another tenant, smelling gas, traced it to Lawrence's room and found a note pinned on the door reading: "Danger. Beware. Go to the adjoining apartment and shut off the gas." Patrolman Dwyer found Lawrence seated in a chair with a gas tube from an open wall jet in his mouth.

15,000 ELKS PARADE AS CONVENTION ENDS

80 Uniformed Delegations Close Atlantic City Session With Street Spectacle.

REVIEWED IN AUDITORIUM

Two-Mile March Through Crowds Precedes Indoor Inspection—Boston Case Decided.

Special to The New York Times.

ATLANTIC CITY, N. J., July 10.—Fifteen thousand uniformed Elks, afoot, in automobiles and on horseback, paraded through the streets of the city this afternoon in the culminating spectacle of the week's convention of the Grand Lodge.

As the line progressed down Atlantic Avenue from Maine Avenue, the starting point, it unfolded a picturesque pageant. Thousands of spectators lined the route and crowded every vantage point from curbstone to housetop.

A cordon of motorcycle policemen cleared the way for the paraders. The color guard swept along with massed flags flying in the breeze. Following came Mayor Bacharach in an automobile. He was attired in a white yachting costume adopted by the local lodge as its parade uniform. Director of Public Safety William S. Cuthbert, grand marshal of the parade, followed on a white horse, and then came Lawrence H. Rupp of Allentown, Pa., the new Grand Exalted Ruler; Colonel Walter P. Andrews, retiring Grand Exalted Ruler, and other past Grand Exalted Rulers and the Grand Lodge officers, all in automobiles.

The prize winners, announced tonight, follow:

Best appearing band outside of New Jersey—Brooklyn No. 22.
Largest band coming greatest distance—Plainfield, N. J.
Best appearing New Jersey Elks band—Passaic, N. J.
Largest number coming greatest distance outside of New Jersey—Brooklyn Lodge.
Best appearing uniform group in line outside of New Jersey—York, Pa.
Best appearing uniformed New Jersey body—Paterson.
Lodge with most original costume outside of New Jersey—Baltimore, in costumes representing Lord Baltimore.
New Jersey Lodge having most original costume—Orange.

FLOATS.

First—Hoboken, "Man of War."
Second—Baltimore, "National Anthem."
Third—Hoboken, "Statue of Liberty."

"Get out of the hotel business and dispose of your present building," was the order of the national body of Elks to the Boston Lodge in setting down certain conditions that may result in the restoration of the Boston charter on Dec. 1, 1930.

This was revealed by the retiring Grand Exalted Ruler, Colonel Walter P. Andrews, who said that the action in the matter of the Boston Lodge was the last move of the present administration. Basing the action on a plea made by past Grand Exalted Ruler John F. Malley of Boston, the Grand Lodge decided that if certain conditions are removed the charter will be restored. Otherwise, it was said, the revocation will stand.

The charter was revoked after Boston police had raided the lodge headquarters for alleged liquor violations.

ALLEGES RED PLOT IN CUBA.

Interior Secretary Reveals Deportation of Four Leaders.

Special Cable to THE NEW YORK TIMES.

HAVANA, July 10.—Discovery of an alleged tnation-wide plot by the Communist Third International to bring about through agents in Cuba a series of Bolshevist clashes between factions in various Cuban labor organizations, disclosed tonight by General Delgado, the Secretary of Interior. The first of these clashes was scheduled to take place in the latter part of July, according to General Delgado, and the others in August. As a precaution General Delgardo ordered protection of the Department of the Interior by a special force of police.

Four men described as dangerous Communists were deported yesterday in connection with the alleged plot.

The general plan of the Communists, General Delgado said, was to spread propaganda this Summer throughout the Western Hemisphere, including the United States, Central and South America, Mexico and Cuba. General Delgado said tonight he had full reports of Bolshevist activities in Cuba and that constant deportations would follow the ones made yesterday until the country is cleaned up.

The intention of the Communists, according to General Delgado, was to take advantage of public meetings in the political campaigns now taking place in Cuba for the national elections of Nov. 1 and to bring about a series of misunderstandings and clashes between organized labor groups.

FOR COMPULSORY SERVICE.

War Minister Confirms Report Hungary Will Ask Permission.

Wireless to THE NEW YORK TIMES.

BUDAPEST, July 10.—Julius Gömbös, the Minister of War, today confirmed an interview published in the Echo de Paris, in which he declared Hungary would seek the consent of the great powers to substitute compulsory universal military service for the present paid army. Compulsory service is said to be both cheaper and more in accord with Hungarian tradition, and Hungary is willing to pledge herself not to exceed the present army strength of 35,000.

Austria would also like to abolish her present mercenary army but would prefer to substitute for it a compulsory militia with a very short service period.

Bank Robber Hanged.

CANON CITY, Col., July 10 (AP).—Ralph Fleagle, Lamar (Col.) bank bandit, was hanged tonight at 9:03 o'clock (Mountain Time). He was pronounced dead at 9:16½. Howard L. Royston and George J. Abshier, who, with Jake Fleagle, Ralph's brother, staged the robbery of the Lamar bank, during which three bank officials were killed and a Kansas physician was slain after he had dressed wounds of one of the bandit gang, are scheduled to be hanged some time during the week ending July 19. Jake Fleagle has not been apprehended.

ROOSEVELT COMMENDS STATE AIR TOUR

Terms It Serious-Minded Effort for the Greater Development of Aeronautics.

Special to The New York Times.

ALBANY, July 10.—Declaring that the State air tour which starts Monday is not intended as a "stunt proposition" but as a "serious-minded effort in the interest of greater development of aeronautics," Governor Roosevelt tonight gave his endorsement of the tour.

The Governor advocated general participation and support of the tour, which is to be under the auspices of the State Commission on Aviation, on the ground that it is intended to promote greater safety in flying and to inspire public confidence in aviation.

In his endorsement Governor Roosevelt said:

"The design of the air tour is twofold—to promote greater safety in flying and to inspire public confidence in aviation, both essential to the proper development of this modern arm of commerce and means of travel.

"The elaborate program outlined by the sponsors of the air tour, embracing State-wide coverage and visitations to large and small communities alike annually over a period of five years, must conduce to the accomplishment of these twin aims. The enterprise contemplates both public and private participation with licensed pilots and mechanics operating under governmental regulations framed to insure the utmost safety and to facilitate aeronautic progress.

"New York State properly should take the lead in aeronautics in all its branches and ramifications, from manufacture to actual flight.

"My ardent hope is to see in the near future New York State dotted with community landing fields, all equipped with the most up-to-date air depot facilities and countless vehicles of the air availing themselves of these advantages."

Plans for the State air tour, Governor Roosevelt was advised, call for the participation of twenty-five official and private plans.

Assembling at Buffalo on Sunday the air fleet will depart next day, making overnight stops at Rochester, Utica, Albany, Schenectady and Syracuse.

KURDISH REBELS SPLIT.

Half of Them Want to Surrender and Turn Against the Others.

Wireless to THE NEW YORK TIMES.

ISTANBUL, July 10.—Dissension is reported among the Kurdish rebels, half of whom have proposed to surrender on condition that they be permitted to revenge themselves on the other faction. The Angora Government is unwilling to accept the condition and is determined upon complete extermination of the bandits, who are suffering heavy losses.

It is believed that one prominent chieftain killed may be the Khan of Makou. The body was decapitated to prevent positive identification.

ISTANBUL, July 10 (AP).—Turkish troops fighting rebellious Kurdish tribesmen in the region of Mount Ararat, Eastern Turkey, were reported tonight to have exterminated a force of 1,000 Kurds after a three-day battle north of Lake Van.

Dispatches from the town of Van said that the tribesmen had been trapped in the valley of the Zeylan River. The Turkish soldiers apparently gave no quarter.

Van is one of the Turkish Provinces affected by the Kurdish insurrection. The battle in the Zeylan River valley is the first important Turkish victory reported in the weeks that the fighting has gone on.

TAXPAYERS PROTEST UPLAND PARK GRANT

Queens Group Asserts Land Damage Awards Are Illegal and Excessive.

TAKE FIGHT TO COURT

Leader Says Owners Once Offered for $3,000 Plot City Now Proposes to Buy at $79,900.

Eighty property owners in the area to be assessed for the proposed addition to Upland Park in Jamaica filed a list of objections yesterday through their attorney, Henry C. Frey, with Supreme Court Justice Leander B. Faber, protesting his award of $79,900 for the condemned land, which is valued by the owners at $109,825 and by the city's appraiser at only $30,471.

Indignation against the award is now borough-wide, and unless Justice Faber acts favorably on the protests the matter will be appealed to a higher court, Horace H. Cleveland, president of the Queens County Grand Jurors' Association, asserted. Mr. Cleveland proposed a resolution condemning the award and charging illegal action by the city. The association adopted it unanimously at a meeting Wednesday night.

"This is a concrete example of what has happened over and over again," he declared. "There are at least a dozen similar incidents where the city has forced improvements on Queens property owners and made them shoulder the entire bill. We shall certainly appeal. We are heartily behind the local groups who are fighting this matter."

Borough President Harvey denied charges made by the protesting groups that he was siding with the city administration against them on assessment burdens. He declared he had always fought for a pro rata distribution of assessments for improvements in Queens, and pointed out that Controller Berry now is working on a more equitable system, under which the city will share the costs of public work in Queens.

The city acted illegally in moving for the addition to the park, according to Mr. Frey, because the law forbids such assessment unless residents first petition for whatever improvement is planned. No such petition was made, he said.

Seven civic and property owner groups representing Queens residents have joined to fight the transaction. Assistant Corporation Counsel Joseph G. Matthews also has filed objections against the awards with Justice Faber. Mr. Matthews has announced his intention of carrying the matter to the Appellate Division of the Supreme Court if the awards are not reduced.

The proposed park addition is a three-cornered plot bounded by Eighty-fifth Avenue, Chapin Parkway and Upland Parkway. Under the present arrangement the entire sum is to be assessed on all property owners within 3,000 feet of the park site.

Mr. Cleveland charged that the plan to enlarge the park and run a road through it had been originated by Magistrate Benjamin Marvin, then Commissioner of Public Works under Borough President Connolly, after the owners had offered the land to the city for $3,000. This offer was refused.

26 Reds Sentenced in Budapest.

Wireless to THE NEW YORK TIMES.

BUDAPEST, July 10.—Twenty-six out of 110 Communists put on trial a week ago were sentenced to prison today. The leaders, Bela Lander, was condemned to five years and his two associates, Theodore and Johann Nass, to three years, while the remaining twenty-three were sentenced to terms of from three months to two years.

Fore—you golfers

Tuck a flask of our malted milk tablets in your vest pocket when you tramp the course. There is nothing that will give quicker relief for fatigue. Delicious! Soothing! Take a flask with you. Your best druggist has them.

HORLICK'S
RACINE, WISCONSIN

WITHIN A
STONE'S THROW
OF EVERYTHING!

Is business on your mind? Hotel Gramatan is but 28 minutes from Times Square. Do you want to forget business? Here, Westchester County with all its delightful clubs, beaches, tennis, riding and all outdoor sports is your front yard. Do you want quiet or gay? Do you want golf? If so, you may find them at Hotel Gramatan, a perfect place to spend a week-end or a life-time... for you and your family...American plan by the day $8 to $10...by the week $35 to $56 ...longer leases by the month or year... and ownership management.

Hotel GRAMATAN
Lawrence Park — Bronxville — Westchester County
James E. Smith, Managing Director — Bronxville 5200

Shampoo the
CUTICURA way

What a delightful and healthful shampoo for grease! Anoint the scalp lightly with CUTICURA OINTMENT; Then make a strong suds with CUTICURA SOAP by dissolving it in hot water. Wet the hair thoroughly, then shampoo with the suds and rinse, several times, finishing with tepid or cold water. This will keep your scalp in a healthy condition and your hair soft and lustrous.

Cuticura

1930 *is* a Hard Boiled Year, all right—

—but it serves well enough for those who deliver the goods

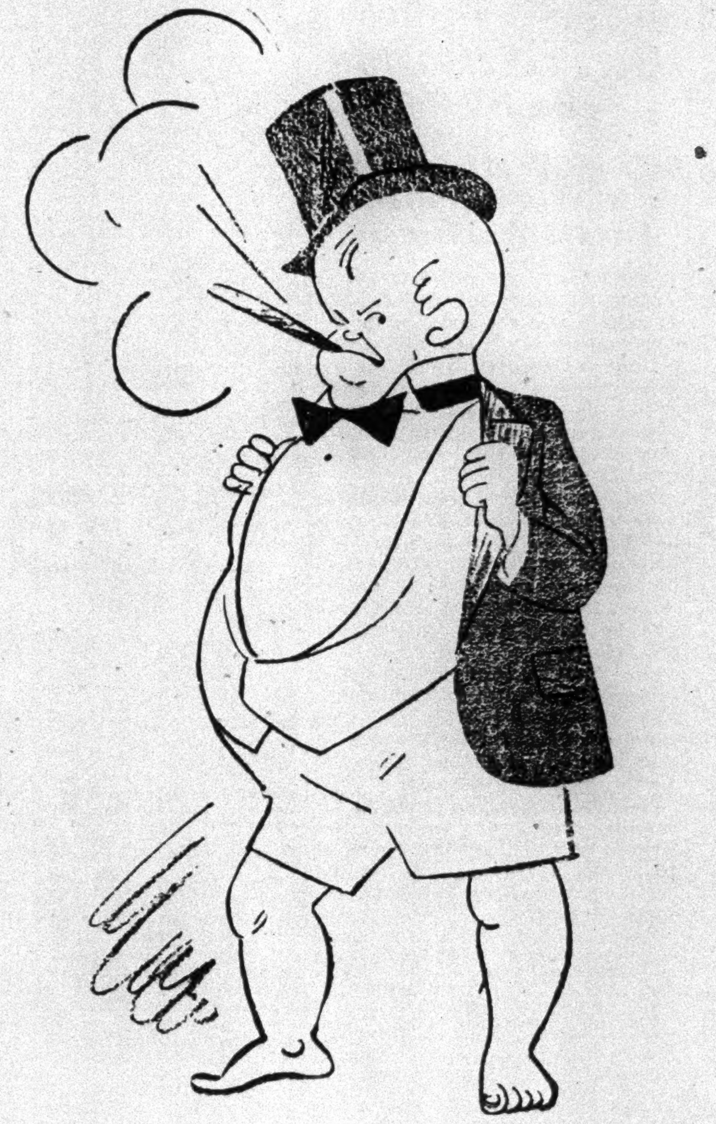

1930, predicted its prophets, would be a Hard-Boiled Year. The first six months of it have borne out their predictions. Buying, as the Business Chartists have it, has been "soft". Ergo, sales hard—and profits elusive.

Business men who find it necessary to explain away a period of non-success have once more conjured up that ancient but servicable alibi—"a state of mind".

The buying public, according to this theory, has developed an uncertainty about business, and in a wave of economy, has gone on a buying strike.

All that this really means is that people who have money to spend have developed an exacting insistence on Values.

Serving as we do 906 advertising merchants and manufacturers, we are in a rare position to learn at first hand to just what extent this "state of mind" affects the buying decisions of those choosiest of customers — the Metropolitan buying public.

It is true that over the past six months caution has prevailed over courage with even that enterprising group of advertisers who display their wares in The New Yorker's pages.

In common with most of our publishing contemporaries we find ourselves — in spite of a little more advertising zeal — with actually a little less advertising than last year.

In the first six months of 1929 The New Yorker carried 1596 pages, as compared to 1523 pages in the first six months of 1930; a decrease of 4.6 per cent.

But — interesting and significant fact — the diminished advertising comes from those advertisers whose copy is not designed to bring direct and tangible returns.

The increased schedules come from those whose sales records tell from week to week precisely what the display of distinctive merchandise in The New Yorker's pages will bring in sales.

Item A prominent Fifth Avenue Specialty House featured velveteen wraps in a page in The New Yorker early in May and sold 432 of them at a total price of $9410. More than 25 per cent of the orders were by mail.

Item An Upper Fifth Avenue Shop specializing in wearing apparel sold 100 dresses for dining and dancing from one double-column advertisement; then re-ordered—and sold out the re-order without advertising again anywhere.

Item Another Fifth Avenue Department Store featured jersey bathing suits in a page in early June and sold more than a hundred of them, running out of stock.

Item A Fifth Avenue Department Store featured lightweight golf shoes in an advertisement not primarily designed for sales — but the buyer reported record results from the floor — and the Mail-Order Department reported unusual orders.

Item Another Fifth Avenue Specialty Shop featured a new pajama at $35 and sold 110 in 3 weeks.

The names of each of these five houses (all steady advertisers in The New Yorker) are available upon request — and the names of others whose experience was parallel.

These instances are not exceptional—they are standard.

They serve to explain why 77 per cent of the New York merchants advertising in The New Yorker feature specific merchandise in their advertisements.

And perhaps they explain, too, why local merchants—knowing what they get in The New Yorker—advertise in The New Yorker with a 50 per cent greater frequency than publicity advertisers.

Hard-Boiled Year or no, those merchants and manufacturers who have the right goods to sell, who price them rightly, and expose them to sale in the right advertising mediums are thriving.

Conditions, we think, have very little to do with the case.

Indeed, here we are, ourselves, at the outset of the slow summer season and in an admittedly off-year making our bid for your advertising favor.

FOR SALE: Space in a highly responsive medium—rightly priced.

THE NEW YORKER

Twenty-Five West Forty-Fifth Street

By subscription $5 a year

Established 1902
Manufacturers for 28 Years

TRIVERS Alteration SALE

STARTS TODAY! COME EARLY!

$250,000 Stock Sacrificed

Our entire stock must go—stores must be turned over to contractors within a few weeks. We have unmercifully slashed prices without a thought to costs or profits. Without a doubt—this event will be a revelation in value-giving to all the metropolis.

We're prepared to handle record crowds—plenty of salesmen, fitters, and tailors. Read carefully every word—COME—LOOK—SAVE.

10,455
1 and 2
PANTS SUITS
NOW
21.90
26.90
31.90

SUMMER CLOTHES

TROPICALS AND TWISTS
Coat and 2 Pants
Coat, Vest and Pants
19.90

MOHAIRS & KANT KRUSH
WITH 2 PANTS
15.90

Summer Weight GABARDINES
Coat and Pants
12.90

See Our Windows

TRIVERS
801-807 BROADWAY
Broadway at 11th St.
1600 BROADWAY
Broadway at 48th St.
119-121 NASSAU ST.
Between Beekman and Ann Sts.

REFILLS
CLEAN-BE-TWEEN
TOOTH BRUSH

Refill brushes can be obtained at drug stores and department stores.

If your local druggist cannot supply you, send us his name and $1 for 4 refill brushes or a handle and one refill brush.

The CLEAN-BE-TWEEN is the world's most effective and economical tooth brush.

CLEAN-BE-TWEEN Tooth Brush Co.
521 Fifth Ave., New York
Tel. Vanderbilt 8821

HOTEL MARTINIQUE
BROADWAY
32nd St. 33rd St.
PERMANENT RATES
Single room from
$12.00 Per Week
Double room from
$14.00 Per Week

MOTOR COACHES to EVERYWHERE
Phone WIScongin 0277
for RATES and DEPARTURES
UNION MOTOR COACH TERMINAL, Inc.
59-61 West 36th Street

Nature's Rivals

seem to be the lovely imported chintzes one may have these lucky days. Especially beautiful is THE VENDEE by Paul Dumas, Paris. Exquisite with garden groups of fruit and flowers and occasional vivid birds. In perfect contrast on five delightful backgrounds. Price $1.65 a yard. Illustrations upon request. Can be ordered through your local Decorator or direct from

A. L. Diament & Co. 101-115 Park Ave., N.Y. 1515 Walnut St., Phila.

BUSINESS LEADERS AID TRADE RESEARCH

Two Hundred Pledge $1,000 Each Annually to Further Harvard Studies.

BROAD SURVEYS PLANNED

Facts to Be Assembled by Business School to Help Commerce and Those Who Teach It.

MANY NEW YORKERS AID

J. P. Morgan, Secretary Mellon and Edsel Ford Among the Notables Backing Project.

Special to The New York Times.

CAMBRIDGE, Mass., July 10.—Two hundred leaders of American business, including Secretary Mellon and J. P. Morgan, have united to organize a foundation to further the scientific study of business under the auspices of the Harvard Business School, it was announced here today.

The foundation is to be known as the Two Hundred and Fifty Associates of the Harvard Business School, although the school has requested the organization committee to leave fifty memberships open for election later. The members pledge themselves to contribute annual dues of $1,000.

"Up to the present, research work at the school has been conducted without endowment or organized support of any kind and has been financed chiefly by gifts from business men and companies," says the announcement. "The results so far achieved by the school's efforts along these lines have revolutionized the teaching of business at the school, by making possible the development of the case and problem method of teaching now used in many institutions. The materials secured have been of much significance in this country and abroad both in academic and business circles.

"It is hoped that in time the growth of endowments and gifts will lessen the necessity for current support. The trustees of the associates, at their discretion, may decrease annual dues as the needs they are designed to serve are cared for through special gifts or endowments."

Library Problem Important.

The object of the organization is "to stabilize and promote research and the collection of material for the teaching of business," according to the brochure published by the committee. It is explained that during the past seven years the research projects of the business school have been carried on by "hand-to-mouth" financing, an average of $3,000 per week having been obtained during this period by solicitation of the school's administrative officers.

It is for research exclusively that the funds obtained from the associates will be employed, the committee explains. The tuition fees of the school are based on a self-sustaining scale so far as the expense of current administration and teaching are concerned.

But by reason of the very newness of the concept of business as a field of scientific study and the consequent lack of inherited material, the research problem is the more pressing. The rapidly changing character of business and the importance of current material in its study, it is explained, adds to the necessity for a wide and steadily pursued research policy.

The library problem of the school is considered by the committee as one of the most important which the organization of the associates is designed to meet. The reading library for students, it is explained, is regarded as a current teaching item, and as such is charged against tuition. But an adequate research library is required "for the use of business men and of professors in this and other institutions."

Classifying business literature, and assembling corporation records are mentioned as two needed developments in the library.

Constant Research Needed.

"Business as a subject to be taught," Dean Wallace B. Donham of the business school is quoted as saying, "is at a stage where no competent teacher is satisfied to rest, even briefly, on the present state of his knowledge. Constant research is necessary to discover new facts and methods and to build up theories of business which may be useful to business itself as well as to students.

"The ability to continue such research is part of the cost which must be met if an outstanding faculty of business is to be maintained permanently. We cannot keep together for any length of time an organization of first-rate teachers of business against the temptation to accept business positions unless we continually, through research funds and facilities, give our faculty rich intellectual opportunities."

Of the 250 associates, fifty places are to be reserved for subsequent selection upon nomination by the school. Of the 200 left to be selected at once, all except two or three have been named and have accepted. Thus the school is assured of $200,000 a year, as against the $150,000 hitherto raised yearly by constant solicitation.

These dues will be spent currently, while all gifts in excess of the calculated regular income from the associates will be used as endowment, unless otherwise specified by the donor.

In addition to the regular membership, with annual dues of $1,000, the plan of organization provides for life members through a single contribution of $20,000, and for founder members through the gift at any time of $100,000 or more. George F. Baker and William Ziegler Jr. are listed as founder members.

Committee Members Named.

The organization committee, of which John C. Baker is secretary, which will also serve as the board of trustees of the associates for the first year, is composed of the following members:

George F. Baker Jr., First National Bank, N. Y.
James F. Curtis, Curtis, Fosdick & Belknap, N. Y.
Donald K. David, Great Island Corporation, N. Y.
H. Wendell Endicott, Boston.
Walter S. Gifford, American Telephone and Telegraph Company, N. Y.
Eugene G. Grace, Bethlehem Steel Company.
N. Penrose Hallowell, Lee, Higginson & Co., Boston.
Louis E. Kirstein, William Filene's Sons Co., Boston.
Claude W. Kress, S. H. Kress & Co., N. Y.
Henry W. Marsh, Marsh & McLennan, N.Y.
George O. May, Price, Waterhouse & Co., N. Y.
Philip L. Reed, Armour & Co., Chicago.
Charles H. Schweppe, Lee, Higginson & Co., Chicago.
Alvan T. Simonds, Simonds Saw and Steel Company, Boston.
Philip Stockton, First National Bank of Boston.
Malcolm B. Stone, Ludlow Manufacturing Associates, Boston.
Herbert N. Straus, R. H. Macy, Inc., N. Y.
Jesse Isidor Straus, R. H. Macy, Inc., N. Y.
Gerard Swope, General Electric Company, N. Y.
William H. Wheelock, Brown, Wheelock: Harris Vought & Co., N. Y.
George Whitney, J. P. Morgan & Co., N.Y.
William Ziegler Jr., Great Island Corporation.

In addition to the members of the committee, the associates include the following:

FOUNDER MEMBERS.

Baker, George F., New York.
Ziegler, William Jr., Great Island Corporation, New York.

MEMBERS.

Aldrich, Winthrop W., Chase National Bank, New York.
Allen, Philip, Bird & Son, Inc., East Walpole, Mass.
Astor, Vincent, New York.
Avery, Sewell L., United States Gypsum Company, Chicago.
Ayer, Nathaniel F., Cabot Manufacturing Company, Boston.
Aylesworth, M. H., National Broadcasting Company, Inc., New York.
Bacon, C. Graham, American Rolling Mill Company, New York.
Bailie, Earle, J. & W. Seligman & Co., New York.
Bancroft, Hugh, Boston News Bureau, Boston.
Baylies, Walter C., Amory, Browne & Co., Boston.
Birch, Stephen, Kennecott Copper Corporation, New York.
Blagden, George, Clark, Dodge & Co., New York.
Bliss, Cornelius N., Bliss, Fabyan & Co., Inc., New York.
Bliss, Elmer J., Regal Shoe Company, Boston.
Blum, Albert, United Piece Dye Works, New York.
Bowers, H. S., Goldman Sachs & Co., New York.
Brandegee, Edward D., trustee, Boston.
Brengle, Henry G., Fidelity-Philadelphia Trust Company, Philadelphia.
Brown, Edwin P., United Shoe Machinery Corporation, Boston.
Budd, Britton I., Public Service Company of Northern Illinois, Chicago.
Burr, Allston, Coffin & Burr, Inc., Boston.
Carpenter, George A., J. R. Whipple Corporation, Boston.
Carter, A. H., Haskins & Sells, New York.
Cassatt, Robert K., Cassatt & Co., Philadelphia.
Chadbourne, William M., Chadbourne, Hunt, Jaeckel & Brown, New York.
Chester, C. M., Jr., General Foods Corporation, New York.
Chisholm, Hugh J., Oxford Paper Company, New York.
Clapp, Willard M., Cleveland.
Coburn, William H., William H. Coburn & Co., Boston.
Coolidge, T. Jefferson, First National Bank of Boston, Boston.
Coonley, Howard, Walworth Company, Boston.
Cotting, Charles E., Lee, Higginson & Co., Boston.
Crimmins, Thomas, Thomas Crimmins Contracting Company, New York.
Crocker, Alvah, Crocker, Burbank & Co. Association, Fitchburg, Mass.
Curtis, Cyrus H. K., Curtis Publishing Company, Philadelphia.
Curtis, Louis, Brown Brothers & Co., Boston.
Cutter, Victor M., United Fruit Company, Boston.
Dalton, Henry G., Pickands Mather & Co., Cleveland.
Davis, A. V., Aluminum Company of America, New York.
Day, Joseph P., Joseph P. Day, Inc., New York.
Dewart, William T., New York Sun, New York.
Dole, James D., Hawaiian Pineapple Company, Honolulu.
Doyle, Edward J., Commonwealth Edison Company, Chicago.
Draper, B. H. Bristow, Draper Corporation, Hopedale Mass.
Dunant, Gustave, Pictet & Cie, Geneva, Switzerland.
Durstine, Roy, Batten, Barton, Durstine & Osborn, Inc., New York.
Eastman, George, Eastman Kodak Company, Rochester.
Eberstadt, Ferdinand, Otis & Co., New York.
Edgar, Charles L., Edison Electric Illuminating Company, Boston.
Eidlitz, Robert J., Marc Eidlitz & Son, Inc., New York.
Everitt, George B., Montgomery Ward & Co., Inc., Chicago.
Fahey, Frank J., Gillette Safety Razor Company, Boston.
Fechheimer, S. M., New York.
Fessenden, Sewell H., F. S. Moseley & Co., Boston.
Field, Marshall, Field, Glore & Co., New York.
Filene, A. Lincoln, William Filene's Sons Company, Boston.
Fleishhacker, Herbert, Anglo & London Paris National Bank, San Francisco.
Ford, Edsel B., Ford Motor Company, Dearborn, Mich.
Fordyce, Samuel W., Fordyce, Holliday & White, St. Louis.
Freeman, Clayton E., W. T. Grant Company, New York.
Friedsam, Michael, B. Altman & Co., New York.
Fry, Wilfred W., N. W. Ayer & Son., Inc., Philadelphia.
Fuller, Frederic, Equitable Life Assurance Society of the United States, Springfield, Mass.
Gardner, George P., Boston.
Gardner, George P., Jr., Jackson & Curtis, Boston.
Glazier, Henry S., New York.
Gossler, Philip G., Columbia Gas and Electric Corporation, New York.
Grant, William T., W. T. Grant Company, New York.
Hall, William E., Hall, Cunningham, Jackson & Haywood, New York.
Halle, Samuel H., the Halle Brothers Company, Cleveland.
Harris, John W., Hegeman-Harris Company, New York.
Hayes, Henry R., New York.
Hebard, D. L., Philadelphia.
Higginson, Francis L., Lee, Higginson & Co., Boston.
Hodges, C. H., Detroit Lubricator Company, Detroit.
Hodges, Wetmore, General Sea Foods Corporation, Boston.
Holden, Joshua B., Henry G. Lapham & Co., Boston.
Holdsworth, Frederick, Holdsworth & Farrington, Boston.
Houghton, Amory, Corning Glass Works, Corning, N. Y.
Howard, George H., United Corporation, New York.
Huffard, P. P., National Carbon Company, Inc., New York.
Inglis, James, American Blower Corporation, Detroit.
Insull, Martin J., Middle West Utilities Company, Chicago.
Ittleson, Henry, Commercial Investment Trust Corporation, New York.
Johnson, H. H., Cleveland.
Joy, Richard P., National Bank of Commerce, Detroit.
Kahn, Otto H., Kuhn Loeb & Co., New York.
Kendall, Henry P., the Kendall Company, Boston.
Lamont, Thomas W., J. P. Morgan & Co., New York.
Lapham, Roger D., American-Hawaiian Steamship Company, San Francisco.
LeBoutillier, Philip, Best & Co., New York.
Lee, George C., Lee, Higginson & Co., Boston.
Lehman, Arthur, Lehman Brothers, New York.
Lilly, J. K., Eli Lilly & Co., Indianapolis.
Lybrand, W. M., Lybrand, Ross Brothers & Montgomery, New York.
Macomber, John R., Harris, Forbes & Co., Inc., Boston.
Mellon, Andrew W., Washington, D. C.
Melville, Frank, Jr., Melville Shoe Corporation, New York.
Merrill, Charles E., Merrill, Lynch & Co., New York.
Milbank, Jeremiah, New York.
Milliken, Gerrish H., Deering, Milliken & Co., Inc., New York.
Mills, Ogden L., Washington, D. C.
Mitchell, Sidney Z., Electric Bond & Share Company, New York.
Morgan, J. P., J. P. Morgan & Co., New York.
Muir, Malcolm, McGraw-Hill Publishing Company, Inc., New York.
Mumford, George S., Atlantic National Bank of Boston, Boston.
Munson, Frank C., Munson Steamship Lines, New York.
O'Brien, John J., Byllesby Engineering and Management Corporation, Chicago.
Ochs, Adolph S., NEW YORK TIMES.
Paley, William S., Columbia Broadcasting System, Inc., New York.
Peirce, Albert E., Central Public Service Corporation, Chicago.
Perkins, James H., City Bank Farmers Trust Company, New York.
Perkins, Thomas N., Boston.
Pforzheimer, Carl H., Carl Pforzheimer & Co., New York.
Phelan, James J., Hornblower & Weeks, Boston.
Pickman, Dudley L., Boston.
Pillsbury, Horace D., Pacific Telephone and Telegraph Company, San Francisco.
Pratt, Harold I., Charles Pratt & Co., New York.
Prince, Theodore, Theodore Prince & Co., New York.
Pulitzer, Herbert, New York World.
Rantoul, Neal, F. S. Moseley & Co., Boston.
Raskob, John J., New York.
Rentschler, Gordon S., National City Bank of New York.
Resor, Stanley, J. Walter Thompson Company, New York.
Robinette, Edward B., Stroud & Co., Philadelphia.
Robinson, Dwight P., United Engineers and Constructors, Inc., Philadelphia.
Roosevelt, George E., Roosevelt & Son, New York.
Rosenwald, Julius, Chicago.
Rosenwald, Lessing I., Sears, Roebuck & Co., Philadelphia.
Rothschild, Walter N., Abraham & Straus, Inc., Brooklyn.
Rust, H. B., Koppers Company, Pittsburgh.
Sabin, Charles H., Guaranty Trust Company, New York.
Sams, Earl C., J. C. Penney Company, New York.
Sargent, Charles S., Kidder, Peabody & Co., New York.
Sarnoff, David, Radio Corporation of America, New York.
Schaffner, Robert C., A. G. Becker & Co., Chicago.
Schrafft, W. E., W. F. Schrafft & Sons' Corporation, Boston.
Selfridge, H. Gordon, Selfridge & Co., Limited, London.
Sewall, Arthur W., General Asphalt Company, Philadelphia.
Shattuck, Frank G., F. G. Shattuck Company, New York.
Shattuck, Henry L., Boston.
Simonds, Gifford K., Simonds Saw and Steel Company, Boston.
Simpson, James, Marshall Field & Co., Chicago.
Skaggs, M. B., Safeway Stores, Inc., Oakland Cal.
Sloan, Alfred P., Jr., General Motors Corporation, New York.
Slocum, Thomas W., Minot, Hooper & Co., Inc., New York.
Snow, Frederic E., Gaston, Snow, Saltonstall & Hunt, Boston.
Sprague, Phineas Shaw, C. H. Sprague & Son, Boston.
Sterrett, Joseph E., Price, Waterhouse & Co., New York.
Stone, Robert G., Hayden, Stone & Co., Boston.
Straus, Percy S., R. H. Macy & Co., Inc., New York.
Swain, Chester O., Standard Oil Company of New Jersey, New York.
Swann, Theodore, Federal Phosphorus Company, Birmingham, Ala.
Swift, George H., Swift & Co., Boston.
Taylor, Myron C., United States Steel Corporation, New York.
Thayer, Eugene V. R., Central Trust Company of Illinois, Chicago.
Tomlinson, Roy E., National Biscuit Company, New York.
Trafford, Bernard W., First National Bank of Boston, Boston.
Van Sweringen, O. P., Chesapeake & Ohio Railway Company, Cleveland.
Warburg, James P., Manhattan Company, New York.
Ward, Harry E., Irving Trust Company, New York.
Watson, Thomas J., International Business Machines Corporation, New York.
Webster, Edwin S., Stone & Webster, Inc., Boston.
Welch, E. Sohier, Boston.
Whitney, George, J. P. Morgan & Co., New York.
Whitney, Richard, New York Stock Exchange, New York.
Wiggin, Albert H., Chase National Bank, New York.
Williams, Langbourne M., John L. Williams & Sons, Richmond, Va.
Wing, Daniel G., First National Bank of Boston, Boston.
Winsor, Robert, Jr., Kidder, Peabody & Co., Boston.
Wood, Clement B., Morgan, Lewis & Bockius, Philadelphia.
Wood, Robert E., Sears, Roebuck & Co., Chicago.
Woodward, William, Central Hanover Bank and Trust Company, New York.
Young, Owen D., General Electric Company, New York.

ELECTRICAL EXPORTS HIGHER FOR MAY

Radio and Refrigerators Figure in $11,653,007 Total Trade, $244,810 Above Year Ago.

Special to The New York Times.

WASHINGTON, July 10.—Exports of radio apparatus and electric refrigerators reached new high levels in May and improvement in the export business of many other lines of electrical equipment were registered, according to a preliminary business survey issued by the Department of Commerce today.

The May exports of radio apparatus were valued at $1,361,299, as compared with $1,121,399 in May, 1929. Shipments of electric refrigerators for the same comparative periods increased by $323,694 to $1,389,605, with Canada taking about one-sixth of this volume.

The total exports of electrical equipment amounted to $11,653,007 in May, or $244,810 above a year ago, Europe taking $3,506,887 worth of the business, including $1,024,130 worth which went to Russia.

An increase also was shown in the business done during the first five months of the year, the figure of $60,277,609 surpassing the similar period last year by $1,512,745, the survey showed.

The markets for the various kinds of equipment were indicated as being quite general, with Russia, Brazil, Chile and the Philippine Islands figuring heavily in the lists.

Flashlight batteries also bulked large in the export trade with $350,284 worth being exported in May, of which $71,824 worth were absorbed in the Chinese market. The second largest amount went to British Malaya, with Argentina third.

Of the heavy exports to Russia, the report continued, the bulk "consisted of alternating current generators under 2,000 kilovolt amperes, power transformers 500 kilovolt amperes and over, distribution transformers less than 500 kilovolt amperes, switchboard panels except telephone, switches and circuit breakers over 10 amperes and stationary motors 1 to 200 horsepower and also over 200 horsepower."

"Shipments to the United Kingdom showed a gain of $101,533," the report went on, "this country offering a good market for electric refrigerators, accessories and parts for motors of one-third horsepower and under, electrodes for electric furnaces and insulating material.

"Italian purchases of American electrical equipment registered a gain of $190,989, this being due largely to the increase in the use of radio apparatus and electric refrigerators.

"Shipments of electrical equipment from the United States to Asia, Africa and Oceania during May amounted to $1,983,236, which is a decrease of $627,808, and those destined for China fell off $163,286. Exports to Australia decreased $395,652 and those to Japan registered a loss of $149,184."

Decrease of imports from the United States were shown in portable electric tools, self-contained lighting outfits, flashlight cases, vacuum cleaners and copper wire.

CENTRAL TO BUILD $15,000,000 DEPOT

Continued from Page 1, Column 1.

as four different firms of wreckers have been engaged in razing the old tenements and the work soon will be completed.

In furtherance of its huge freight terminal project the Port of New York Authority within the past week has purchased two additional houses, representing the addition of that many parcels to the site for its warehouse. To date the Port Authority has obtained approximately 50 per cent of the area it needs for the terminal, and its real estate department is carrying forward negotiations for additional parcels.

Following the protest of numerous property owners and civic organizations against terminals which they feared would engulf the residential character of their section, the Port Authority expressed a willingness to cooperate with the city in the matter of selecting a location. The Board of Estimate held hearings on the matter, at which protests again were made, but the Port Authority held to its purpose to use the Ninth Avenue and Sixteenth Street site.

At the time that the question of site was settled about three months ago the Port Authority had acquired 42 per cent of the site for its proposed terminal, so that the addition since then represents 8 per cent of the required area.

Engineers of the Port Authority began making borings several days ago to determine the character of the excavation and the type of foundation. Plans are being put in shaps for the advertising of bids for the work on the excavation.

ESTIMATES OF CROPS EXCEED 1929 YIELD

Forecasts Put Corn Yield at 2,802,000,000 Bushels, Against 2,614,000,000 Last Year.

WHEAT 807,000,000 BUSHELS

Harvest Year Ago Was 806,000,000—Slight Gain Shown in Combined Acreage of Chief Field Crops.

Special to The New York Times.

WASHINGTON, July 10.—Yields for most crops in 1930 will exceed those of last year, according to the mid-year crop report, as of July 1, issued this afternoon by the Department of Agriculture.

The forecasts and estimates of the crop reporting board indicate that corn will again be king of American crops this year, the July 1 condition indicating a production of about 2,802,000,000 bushels, as compared with 2,614,000,000 bushels harvested in 1929.

"If this production is realized," said the crop board with respect to corn, "it will be a gain of about 7 per cent over last year and 1.5 per cent above the average for five years, 1925 to 1929."

The 1930 wheat crop is forecast at 807,000,000 bushels, which is practically the same as the crop harvested in 1929, which amounted to 806,000,000 bushels, but it is about 3 per cent below the five-year average production of 833,000,000 bushels.

Farmers have increased somewhat the acreages of corn, oats, rye, rice, beans, soy beans, cow peas, potatoes, sweet potatoes, tobacco and sugar beets, and have sharply increased the acreage for flaxseed and broom corn, according to the crop reporting board of the Department of Agriculture. On the other hand, decreased acreages have been planted to wheat, barley, hay, peanuts and cotton so that the combined acreage of the principal field crops, now placed at 360,600,000 acres, shows an increase of less than 1 per cent over the acreage last year.

"Although large areas in the Northeastern and North Central States had favorable weather for getting in the crops," said the department, "the Spring has in many sections been too dry for satisfactory crop growth, and crop prospects as a whole point to yields per acre about 1 per cent above those secured last year and 2.2 per cent below the average during the preceding 10-years period."

Forecast For Cereal Crops.

For the principal cereal crops the forecast for the United States as of July 1, 1930, was summarized as follows:

	Acres.	Condition (Per Cent of Normal).	Indicated Prod. (Bushels).
Corn	101,531,000	79.9	2,802,442,000
Winter wheat	(a)38,490,000	73.8	557,719,000
Durum wheat (4 States)	4,371,000	81.1	56,866,000
Other Spring wheat	16,163,000	74.7	192,680,000
All wheat	(b)59,024,000	74.5	807,265,000
Oats	41,898,000	80.7	1,329,407,000

(a) Acreage remaining for harvest.
(b) Stocks of all wheat in farms was 46,834,000 which was 5.8 per cent of last year's crop.

The Department of Agriculture commented on the significance of its figures for the various crops, in part, as follows:

"Corn—The area planted to corn this year is about 3.6 per cent above the acreage harvested in 1929 and 2 per cent greater than the five-year average acreage from 1925-1929. Corn acreage is estimated at 101,531,000 acres, which is larger than for any year since 1923. An increase in acreage is indicated for practically all important corn States.

"There appears to have been a shift from hay to corn in the North and from cotton to corn in much of the South. The condition of corn on July 1 was 79.9 per cent, or 2.3 points higher than one year ago. The ten-year average condition (1919-28) was 81.7.

"In the Eastern corn belt States, the condition was 82.7, as compared with 74.9 per cent last year, and in the Western corn belt States 81.6 per cent, against 79.4 per cent a year ago.

"Favorable weather during the early part of the season enabled farmers to plant a larger acreage than last year and also permitted earlier planting in most of the leading States.

Weather Promoted Growth.

"Warm weather has promoted good growth throughout the greater part of the corn belt. Moisture has been generally ample in the Western corn belt except Missouri, but the rainfall has been deficient over the Eastern corn belt, with a marked shortage in the Ohio Valley. Fields are clean and in a good state of cultivation, with the exception of Wisconsin, where heavy rains have caused them to become weedy.

"The July 1 condition indicates a production of about 2,802,000,000 bushels, as compared with 2,614,000,000 bushels harvested in 1929. If this production is realized it will be a gain of about 7 per cent over last year and 1.5 per cent above the average for the five years, 1925 to 1929.

"Wheat—The 1930 wheat crop is forecast at 807,000,000 bushels, which is practically the same as the crop harvested in 1929 and is about 3 per cent below the five-year average production. The production of Winter wheat indicated by July 1 condition is 558,000,000 bushels, an increase of 26,000,000 bushels above the June 1 forecast.

"Weather influences during June appear to have been generally favorable for filling and ripening the crop, and increases in probable yield were found in nearly all important Winter wheat producing States. Condition is reported at 73.8 per cent, compared with the ten-year average of 77.1 per cent.

"Allowing for losses since May 1, the acreage remaining for harvest is estimated at 38,490,000 acres, a decrease of little more than 1 per cent from the acreage harvested in 1929. This acreage, however, is 8 per cent greater than the average of the five-year period, 1924-1928.

"Fruit—The reported condition of the various fruit crops indicates prospective fruit production per acre or per tree about 15 per cent above the low production secured last year, but about 10 per cent below the average during the preceding ten years.

"The improvement over last year is due to a large extent to the North Atlantic and Western States showing better prospects than a year ago for all of the generally grown fruit crops except peaches. These two divisions include the important fruit States, California, Washington, Oregon, New York and Pennsylvania, which account for the greater part of the pear, grape and cherry crops and are highly important in the production of apples and peaches.

"Grapes—Grapes are the only one of the generally grown fruit crops for which estimates are made showing uniformly better prospects than last year. The production is now forecast at about 2,306,000 tons which would be about 14 per cent above last year and about equal to the five-year average (1924-28).

Compared With Previous Years.

The condition and indicated yield of corn, as estimated yesterday by the government in its report on that crop for the season of 1930, compare as follows with the estimates of July 1, 1929, and July 1, 1928:

	July 1, 1930.	July 1, 1929.	July 1, 1928.
Condition	79.9	77.6	78.1
Acreage	98,333,000	98,333,000	102,350,000
Crop (bu.)	2,802,442,000	2,622,189,000	2,753,617,000

In the following table comparisons for a longer period of years are given, the figures of yield for the years prior to 1930 being those of the actual harvest:

Year.	Condition.	Crop (Bus.).
1930	79.9	2,802,442,000
1929	77.6	2,622,189,000
1928	78.1	2,818,901,000
1927	69.9	2,763,093,000
1926	77.9	2,692,217,000
1925	86.4	2,916,961,000
1924	72.0	2,309,414,000
1923	84.9	3,053,557,000
1922	85.1	2,906,020,000
1921	91.1	3,068,569,000
1920	84.6	3,230,532,000
1919	86.7	2,816,318,000
1918	87.1	2,502,665,000

The government's estimate of condition, acreage and indicated yield for Winter wheat compares as follows with the similar estimate of one month ago and of one year ago:

	July 1,'30.	June 1,'30.	July 1,'29.
Condition	73.8	71.7	75.9
Acreage	38,676,000	38,676,000	39,885,000
Indicated crop (bushels)	557,719,000	532,000,000	582,000,000

In the following table the acreage and estimated yield of Winter wheat are compared with the actual harvest figures in previous years:

	Condition.	Acreage.	Crop (Bushels).
1930	73.8	38,676,000	557,719,000
1929	75.9	39,885,000	578,336,000
1928	75.0	35,858,000	578,673,000
1927	75.0	38,701,000	552,747,000
1926	77.4	36,913,000	627,433,000
1925	65.9	31,234,000	401,734,000
1924	77.9	35,489,000	592,259,000
1923	76.8	39,548,000	571,959,000

Winter wheat condition estimates by months for a series of years have been as follows:

	April.	May.	June.	July.
1930	77.4	76.7	71.7	73.8
1929	82.7	83.6	79.6	75.9
1928	68.8	73.8	73.6	75.0
1927	84.5	75.6	72.2	75.0
1926	84.1	84.0	76.5	77.4
1925	68.7	77.0	66.5	65.9
1924	83.0	84.9	74.0	77.9
1923	75.2	80.1	76.3	76.8
1922	78.4	83.5	81.9	77.0
1921	91.0	88.8	77.9	77.2
1920	75.6	79.1	78.2	79.7

Condition and indicated yield of Spring wheat, as given out yesterday by the government in its report on that crop for the season of 1930 (production including durum wheat) compare as follows with the estimates of the corresponding date in the last two years:

	July 1,'30.	July 1,'29.	July 1,'28.
Condition	74.7	74.4	71.7
Crop (bu.)	209,566,000	251,000,000	256,155,000

Forecast for durum wheat alone was 56,866,000 bushels, compared with 58,000,000 bushels a year ago. Condition of durum wheat was 81.1 as against 67.5 a year ago.

In the following table on Spring wheat the comparison for a longer series of years is given. The condition in each case is that of the July report. Except for 1930 the figures of yield represent the actual final outcome of the harvest:

Year.	Condition.	Crop (bu.).
1930	74.7	209,566,000
1929	74.4	228,172,000
1928	71.7	336,203,000
1927	75.0	325,627,000
1926	64.8	203,607,000
1925	88.1	274,695,000
1924	81.9	272,169,000
1923	82.4	225,422,000
1922	83.7	280,720,000
1921	80.8	214,589,000
1920	88.0	222,430,000
1919	80.9	207,602,000
1918	86.1	356,330,000
1917	83.6	223,754,000
1916	89.0	155,765,000
1915	93.8	351,854,000
1914	92.1	206,027,000

Adding together the estimates of Spring and Winter wheat, the total indicated yield of wheat this year of 807,265,000 bushels compares as follows with the actual yield in other years:

Year.	Bushels.
1930	807,265,000
1929	806,508,000
1928	914,876,000
1927	878,374,000
1926	831,040,000
1925	676,429,000
1924	864,428,000
1923	797,381,000

PLANS RUFFU ESTATE SUIT.

Assemblyman to Ask $250,000 for Four Orphans of Crash Victim.

Special to The New York Times.

ATLANTIC CITY, N. J., July 10.—An echo of the Absecon grade-crossing accident, in which Mayor Anthony M. Ruffu of this city and three others lost their lives while returning to this city from an Italian celebration on a duck farm at Absecon Highlands, will shortly be heard in the Supreme Court, where suit for $250,000 damages is about to be filed on behalf of the four orphaned children of Mrs. Margaret Siracusa, widow of Stephen Siracusa, one of the victims.

The estate of Mr. Ruffu and the Pennsylvania Railroad will be named joint defendants in the action, which Assemblyman Anthony J. Siracusa announced today he intended to file on behalf of the orphans, John, Rita, Lawrence and Eleanor Siracusa, the eldest of whom is 11. Ruffu, the Assemblyman said, carried $250,000 automobile liability insurance.

SNAP UP TREASURY BILLS.

Investors Oversubscribe Issue Six Times at Average of 99.672.

Special to The New York Times.

WASHINGTON, July 10.—The offering of treasury bills, tenders for which were opened today at Federal Reserve Banks, was oversubscribed six times.

The total amount applied for was $328,968,000, said Acting Secretary Hope. The highest bid was 99.720, equivalent to an interest rate of about 1.60 per cent. The lowest bid accepted was 99.660, equivalent to about 1.94 per cent. The total amount of bids accepted was $50,920,000. The average price was 99.672, while the average rate on a bank discount basis is about 1⅞ per cent.

The treasury bills will be dated July 14, 1930, and mature Sept. 15.

DOLLARD CONSENTS TO RESTRAINING ORDER

Broker, Held for $13,400 Theft From Widow, to Be Enjoined Today From Security Dealings.

What was described as one of the fastest legal actions in the history of the State Bureau of Securities will end this morning when a consent injunction restraining Thomas A. Dollard, president of Boardman-Dollard, Inc., a brokerage firm at 79 Wall Street, from further dealings in securities, is signed in the Supreme Court in Brooklyn, less than forty-eight hours after the receipt of the complaint at 74 Trinity Place.

On Wednesday Mrs. Lillie E. Rohe, a widow, of 165-28 Hillside Avenue, Jamaica, complained to Assistant Attorney General Watson Washburn in charge of the bureau that on June 19 she gave Dollard a check for $13,400 to buy 100 shares of Westinghouse Electric Manufacturing Company stock, and that she had never received the stock. Richard Cornell, an investigator for the bureau, accompanied by State Trooper R. A. Brown and Detectives O'Connell and Whalen of headquarters, immediately raided Dollard's well-outfitted office, seized the books and records and brought Engene Bernald, whom they found there, to the bureau of investigation.

Bernald was examined at 74 Trinity Place by Deputy Asistant Attorney General Mathew Tiffany, who found, he said, that Dollard had opened an account for himself in the Fidelity Trust Company with Mrs. Rohe's check and had withdrawn all but $200 of it to pay his own expenses. The bureau obtained the canceled checks, showing Dollard's expenditures, and learned definitely, Mr. Tiffany said, that the broker had never bought the stock.

Dollard, who is 54 years old and lives at 25 West Sixty-ninth Street, was arrested in New Haven late Wednesday and he appeared in the line-up at Police Headquarters yesterday morning. He later pleaded not guilty before Magistrate Simpson in Tombs Court to a grand larceny charge, was held in $15,000 bail for the grand jury and was subsequently examined by Mr. Tiffany at the bureau and agreed to the injunction. His record shows that he was arrested for forgery in Boston in 1919 and there has been no disposition of the case, the police said.

First Glider Certificate Issued.

Special to The New York Times.

WASHINGTON, July 10.—The first American certificate of approval for a glider was issued by the Department of Commerce today. The name of the person receiving the certificate was not made public. While identification numbers have been issued to some 400 gliders, the one approved was the first examined which passed all tests for design, materials, workmanship and airworthiness.

A TRACE OF "VINTAGE" FLAVOR in this new DRY GINGER ALE

Tastes in ginger ale differ . . . but even the most careless palate senses—instantly—the clear, old-world delicacy of Clicquot Sec. And Sec is aged 6 months in the making to a smooth maturity that newcomers can appreciate. "The finest ginger ale in America," say those whose taste is for real dryness. "Quick-process" ginger ales cannot compare in any way with Sec—the difference is so great. Try it . . . and make the distinction yourself.

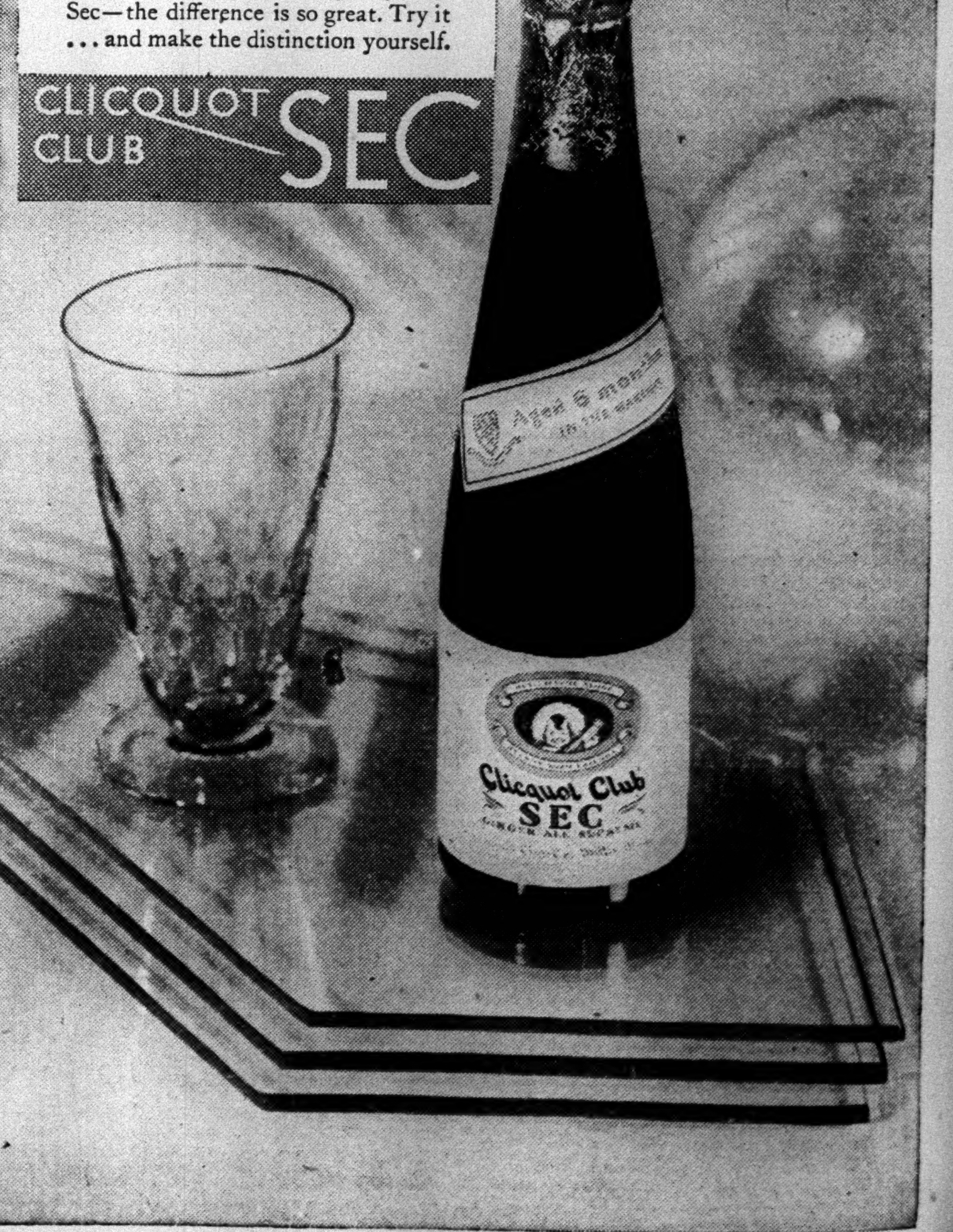

Lead in U. S. Open Shared by Mac Smith and Armour With 70; Jones Has 71

MAC SMITH, ARMOUR TIED FOR GOLF LEAD

Each Scores a Sparkling 70 in the First Round of National Open at Interlachen.

BOBBY JONES RETURNS 71

Defending Champion Plays Unerringly and Is Deadlocked With Whiffy Cox.

HAGEN TURNS IN A 72

Farrell Has an 8 on First Hole, Then Rallies Brilliantly to Finish With a 74.

PAR FOR THE COURSE.

Hole.	Yardage.	Par.	Hole.	Yardage.	Par.
1	478	4	10	344	4
2	376	4	11	484	5
3	180	3	12	530	5
4	506	5	13	194	3
5	178	3	14	444	4
6	343	4	15	408	4
7	352	4	16	315	4
8	397	4	17	262	3
9	485	5	18	402	4
Total	3,289	36	Total	3,383	36

Grand Total—6,672 yards; par 72.

By WILLIAM D. RICHARDSON.

Special to The New York Times.

MINNEAPOLIS, Minn., July 10.—All those rumors that have been going around concerning the strained relationship between Bobby Jones and his golf clubs seem to have been greatly exaggerated.

Certainly there was no evidence of discord when Bobby began the defense of his title as national open golf champion at the Interlachen Country Club today. He and his implements seemed to be in complete accord and if, as reported upon his return from England with the British amateur and open championships, he and his woods and irons have fallen out, their differences must have been patched up temporarily at least.

In any event, with the first eighteen holes of the thirty-fourth national championship a matter of record, the Atlanta barrister is in a commanding position to make a bid for his fourth victory in the world's premier scoring event. He is ensconced in his customary position near the top of the list through the 71 he registered over the course this morning.

He is not actually at the top for the reason that two Scots raced over the last nine holes in 33, three under par figures, to shatter the competitive course record with 70s.

One of them was Tommy Armour, who, three years ago, defeated Harry Cooper in the championship play-off at Oakmont. The other was Macdonald Smith, Lakeville luminary, who tied for the championship some twenty years ago.

Cox Among the Leaders.

Until they made their returns late in the afternoon Jones and W. H. (Whiffy) Cox, Dyker Beach professional, were deadlocked for the honor of leading the brilliant field of stars assembled here, representing every section of the country. Both Bobby and Cox had identical scores, each clipping two strokes off par figures on the outward half and going a stroke over par on the last nine.

It looked improbable that any one would overtake Jones and Cox until Armour, spurred on by an eagle 3 on the 484-yard eleventh hole, produced his sensational figures, finishing his round by planking an approach shot a little more than a yard from the hole on the home green for a fairly easy birdie 3.

The same figure at the same hole would have given Mac Smith undisputed possession of the lead, but he found his ball lying in a patch of clover after his drive, and, taking a mashie, failed to get the green, his ball rolling back into a bunker and the hole costing him a 5.

The result of today's opening round seems to bear out the prediction made by Walter Hagen yesterday when he said that the Interlachen Club course would produce a champion who had either held the title before or one who had been knocking at the championship doors. Of those who are either heading the procession or are very close to the top the great majority are veterans.

Out of the first thirteen only three are players without major reputations. One of these falling in this category is George Smith of the Onwentsia Club, a former representative of this district and consequently well acquainted with the Interlachen course. He is tied with four others in the third group, composed of those who equaled par figures, the others being Hagen, Horton Smith, Cooper and Johnny Rogers, hard-hitting Denver pro.

Metropolitan Stars Grouped at 73.

Grouped at 73 are Jack Forrester, Joe Turnesa and Craig Wood, well-known metropolitan district professionals; Olin Dutra of California, Irwin Ottman of Louisville and Eddie Williams of Cleveland.

Three former national open champions—Johnny Farrell, Willie Macfarlane and Jim Barnes—are among the ten who scored 74s, and one of them, Farrell, produced one of the greatest rounds of the day. He began with an 8 on the par 4 first hole, where he heeled his spoon shot and his ball hit a spectator and fell into the rough.

Coming at the point it did, it was a harrowing experience for the man who is trying so hard to come back, but he stuck bravely by his guns and, shooting three birdies in a row, starting at the sixth hole and missing another on the ninth by the margin of a hair, brought himself back on level terms with par by the time he reached the turn.

Leo Diegel, one of the favorites before the tournament began, had to content himself with a 75, while two other highlights, Gene Sarazen, winner of the tournament in 1922, and Al Espinosa, who lost in last year's play-off at Winged Foot, are a stroke higher.

Like Farrell, Diegel had two experiences that were trying. He started with a 6 on the first hole, fought back to bring himself within a stroke of par figures at the turn and then ran into a 7, three over par, playing the tenth.

The blow he got there was the cruelest of all, for he had a fine drive, pitched his mashie niblick shot into a bunker over the green, tried to get the next one close to save his 4, failed and finished with a 7. Pars on those two holes would have put Leo in a tie with Smith and Armour.

Sarazen Falters at Final.

At the very worst Sarazen should have been among the 74s instead of back where he is, deadlocked with two New York district amateurs, George Voigt and T. Philip Perkins. All Gene needed after taking 38 to go out was a 4 on the last hole for par figures on the last nine, but the rough caught him there and cost him a 6.

But to return to the leaders, and especially to Jones, who was the centre of all eyes today. In spite of the fact that his star was dimmed by the late performances of Armour and Mac Smith, there was something about Bobby's round that was very inspiring to watch. That was the way his shots were sent away.

On the whole round he was only off the fairway three times on his drives, and in two of these instances he was not more than two feet off. The first time was on the fourth hole, and he showed what he could do there by getting down in one putt for a birdie 4 after playing a safety shot out of the rough.

On three greens Bobby failed to drop putts which ordinarily are easy for him. Two of them halted on the very lip of the hole. Only twice in the round did his famous old putter work for his welfare. Once was on the fourth hole, where he dropped a four-yarder for the first of his two birdies.

There were three greens where he had putts of the kind that he will hole more than half the time that simply would not go down for him. Two of them halted on the very lip of the hole. Only twice in the round did his famous old putter work for his welfare. Once was on the fourth hole where he dropped a four-yarder for the first of his two birdies.

The other was on the fourteenth hole, where he missed the green with his iron and then left himself fifteen feet short on his chip and yet got his par 4.

Bobby Starts With Fine Drive.

Bobby's round was a typical one. He started with a fine drive, changed his mind as to the club to use for his second shot, picked out a spoon and was five yards from the edge of the green. His chip left him eighteen inches from the hole and he tapped the ball in for a par 4. The next two pars were easily acquired. In each case he was not more than twenty feet from the pin when Calamity Jane took up the burden and in each case Bobby failed to give his ball a chance to get up to the hole.

Playing the fourth, the first par 5 hole on the course, Jones's drive caught the rough at the edge of the fairway and his recovery, played with no intention to do anything more than get the ball out, left him a long way from the green, but he banged an iron four yards from the pin and dropped his putt for a birdie 4. He was putting for a birdie 2 from fifteen feet on the next hole, only to leave himself short once again. It was apparent that he was taking no chances on the greens, simply hitting his putts up to the hole and trying to make the next one certain.

Bobby was in the rough on his drive to the sixth hole, but had no more than an easy niblick pitch left and put his ball on the green, twenty-five feet from the hole. Two putts yielded him a par 4. His six-yard putt for a birdie 3 rimmed the cup on the seventh and another from the same distance away on the eighth missed being a birdie 3 by less than three inches. He was home in two for an easy birdie 4 on the ninth to be out in 34, two under par.

Goes Over Par on Tenth.

The only badly played hole in the round was the tenth, where his drive trickled into the rough and his niblick shot was not hit quite hard enough, the ball dropping into a bunker short of the green. He made a weak recovery to the edge of the putting surface and took two putts for a 5, one over par.

He had easy par 5s on the next two holes and then missed a six-foot putt for a birdie 2 on the thirteenth after a beautiful tee shot. A poor second shot—a long iron—made him work to get his par 4 on the fourteenth. His ball landed on the right side of the green, but failed to bite and ran on and on, leaving him a long way from the pin. It didn't seem possible for him to get down in two from where he was, especially after his chip shot which stopped five yards short, but this time Calamity Jane came to the rescue and down went the putt for a par 4.

Bobby played each of the next two holes perfectly, and if he had got his just reward he would have had birdies on each one, his ball stopping on the lip of the cup on both holes. He hit a great tee shot to the 262-yard par 3 seventeenth, only to chip a bit too far and leave himself with a four footer to hole coming back. This one went right into the back of the hole and then came the easy 4 on the last green for a 37 and a 71.

Neither Smith nor Armour appeared to have a chance to take the lead when they passed the turn for each one was out in 37 and until then it had been the first nine on which all the low scoring has been done. They, however, reversed matters. In Armour's case it was that eagle 3 on the eleventh, where he hit a No. 2 iron twenty feet from the pin and holed the putt that made the difference between an average 72 or 73 and a sensational 70.

In Smith's case it was a sequence of three birdies starting on the eleventh hole that made his score. Inasmuch as this is the first time in many years that Mac has got away to a good start, his stock is running high at the moment. Both he and Armour are superb golfers and if they can only stand up under the feverish heat of one of the hottest Minnesota Summers on record they will be hard to beat.

That goes for Cox, who has been coming rapidly to the front ranks as a golfer of the first water. He has a game that is well adapted to a course such as this and many are predicting that he will make a fine showing in the next two days.

Hagen had every reason to be well satisfied with himself today. His 72, after a 6 on the eighth hole where he was twice in the rough and then in a trap, followed by a 5 on the ninth, was quite an achievement.

Judging by the way things shape up tonight the greatest tournament in recent years is in prospect. Seldom does it happen that the first day's play leaves so many stars grouped so closely together, and it would not be at all surprising to see a blanket finish on Saturday, with every possibility of there being another tie and another play off.

Old School of Golf Gains Top On First Day of the U. S. Open

Special to The New York Times.

MINNEAPOLIS, Minn., July 10.—Two masters of iron play, Tommy Armour, who reached the heights as open champion in 1927, and Macdonald Smith of the famous Carnoustie family, definitely thrust the hopes of the old school to the fore in the national open, which started today, and demonstrated that perhaps it will be a great iron player who will emerge at the top at the conclusion of play over Interlachen's course.

With the rough the mightiest foe that lies in the path of those who stray the least bit from the fairway, and with no long carries putting a premium on prodigious tee shots, Armour and Smith proved conclusively that the accurate iron players are especially to be feared in this championship.

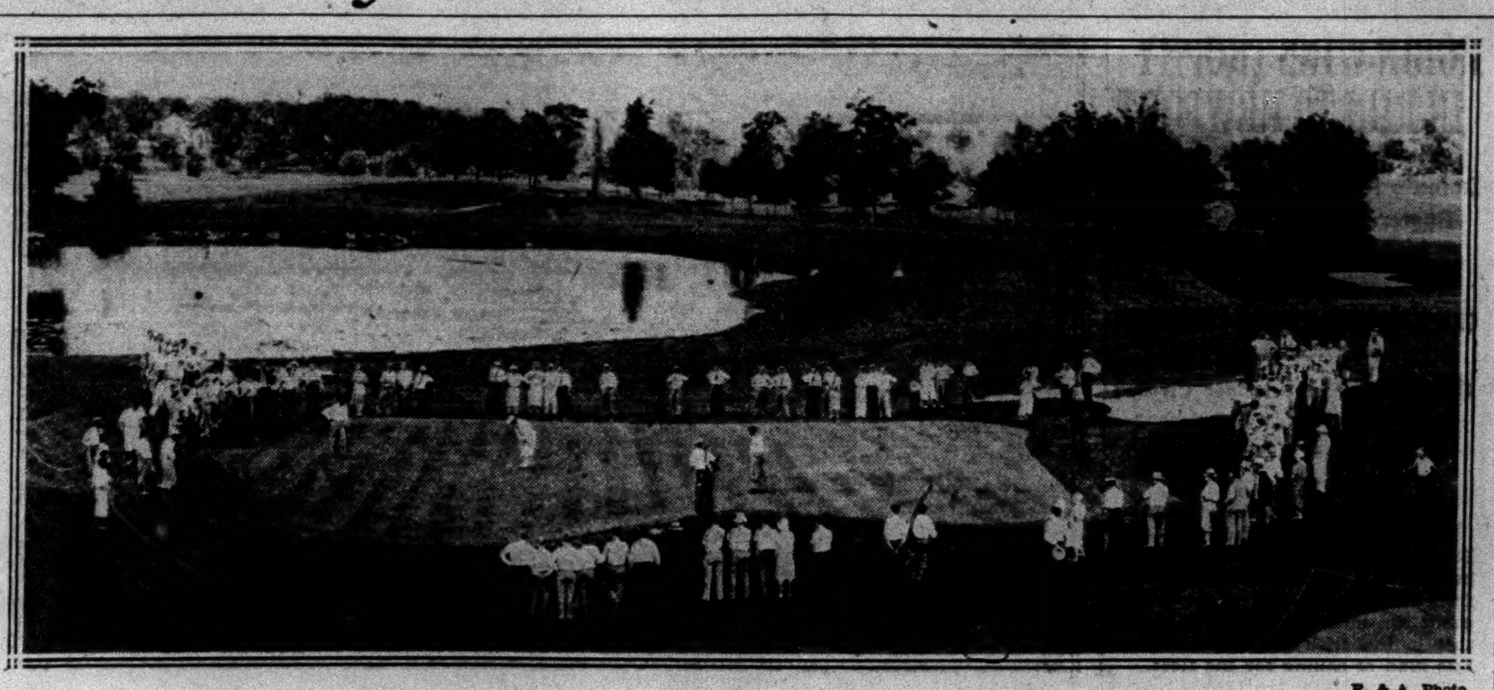

P. & A. Photo.

GALLERY WATCHING BOBBY JONES PUTTING ON NINTH GREEN IN PRACTICE ROUND AT INTERLACHEN.

P. & A. Photo.

Tommy Armour.

P. & A. Photo.

Macdonald Smith.

LEADERS AT END OF FIRST ROUND IN U. S. OPEN GOLF TOURNEY

FIRST-ROUND CARDS IN U. S. OPEN GOLF

Player		Holes	Total
Tommy Armour.	Out	5 4 3 5 4 4 4 4 4	37
	In	4 3 5 2 4 4 4 4 3	33—70
Macdonald Smith.	Out	5 4 3 5 3 4 4 4 5	37
	In	4 4 4 2 4 3 4 3 5	33—70
Bobby Jones.	Out	4 4 3 4 3 4 4 4 4	34
	In	5 5 5 3 4 4 4 3 4	37—71
W. H. Cox.	Out	4 4 3 5 3 3 4 4 4	34
	In	4 5 4 3 5 5 4 3 4	37—71
Walter Hagen.	Out	4 5 3 5 3 3 4 6 5	38
	In	4 4 4 3 4 5 4 2 4	34—72
Horton Smith.	Out	4 4 3 4 3 3 4 5 4	34
	In	4 5 5 3 4 4 4 4 5	38—72
John Rogers.	Out	5 5 3 4 4 4 5 5 4	39
	In	4 5 4 3 4 4 3 2 4	33—72
Harry Cooper.	Out	5 4 3 4 4 4 3 5 4	36
	In	3 5 5 3 5 4 4 3 4	36—72
George M. Smith.	Out	3 4 3 5 3 4 4 5 5	36
	In	4 5 5 3 4 4 4 3 4	36—72
Craig Wood.	Out	4 5 3 4 3 4 5 4 4	36
	In	5 5 5 4 4 3 4 3 4	37—73
Jack Forrester.	Out	4 4 4 5 3 4 4 3 6	37
	In	4 4 5 3 4 5 4 4 3	36—73
Olin Dutra.	Out	4 4 2 5 3 4 4 4 5	35
	In	5 5 5 4 4 3 4 4 4	38—73
Eddie Williams.	Out	5 4 3 5 3 4 3 6 4	37
	In	5 4 5 3 4 4 3 4 4	36—73
Joe Turnesa.	Out	5 4 2 6 3 5 4 4 5	38
	In	3 5 5 3 4 4 4 3 4	35—73
Walter Kozak.	Out	5 4 3 5 4 4 4 4 5	38
	In	5 5 4 3 4 4 4 3 4	36—74
Johnny Farrell.	Out	8 4 2 6 3 3 3 3 4	36
	In	4 5 5 3 5 5 4 3 4	38—74
Willie Macfarlane.	Out	5 5 4 5 3 4 4 4 4	38
	In	4 4 5 3 4 5 3 4 4	36—74
Johnny Goodman.	Out	4 3 3 5 3 3 3 4 5	33
	In	4 4 6 4 6 4 5 4 4	41—74
John Golden.	Out	4 3 3 5 4 4 4 4 5	36
	In	4 5 5 3 5 4 4 3 5	38—74
Jack Burke.	Out	4 4 2 4 4 4 4 4 4	34
	In	5 4 5 3 6 5 4 3 5	40—74
Jim Barnes.	Out	5 5 3 5 3 4 3 4 5	37
	In	4 5 5 2 5 4 4 3 5	37—74
Ed. Dudley.	Out	4 4 3 5 3 4 4 4 5	36
	In	5 5 5 3 5 4 3 3 5	38—74
Leo Diegel.	Out	6 4 2 5 3 4 4 4 5	37
	In	7 4 4 3 4 4 4 4 4	38—75
Don Moe.	Out	5 4 3 4 4 3 5 4 3	35
	In	4 5 6 3 5 5 4 4 4	40—75
Willie Klein.	Out	4 3 3 4 5 4 4 5 5	37
	In	4 4 5 4 4 5 4 3 5	38—75
George Christ.	Out	5 5 3 4 3 4 4 5 5	38
	In	5 5 5 3 4 4 4 3 4	37—75
Denny Shute.	Out	5 4 3 4 3 5 4 4 6	38
	In	4 5 5 4 6 3 3 4 4	38—76
Gene Sarazen.	Out	4 5 4 6 3 4 5 3 4	38
	In	4 4 5 3 5 4 4 3 6	38—76
Willie Hunter.	Out	4 4 4 5 4 5 4 5 5	40
	In	3 5 5 3 4 5 3 3 5	36—76
George Voigt.	Out	4 5 3 5 2 6 5 4 5	39
	In	4 5 4 3 5 4 4 4 4	37—76
T. Philip Perkins.	Out	5 4 4 5 3 4 3 4 4	36
	In	4 4 5 5 4 5 5 4 4	40—76
Bill Mehlhorn.	Out	5 5 3 3 3 7 4 4 6	40
	In	5 5 4 4 4 4 3 3 4	36—76
Billy Burke.	Out	5 4 3 4 3 6 4 5 4	38
	In	4 5 5 3 5 5 4 3 4	38—76
Al Espinosa.	Out	5 4 3 5 3 4 4 4 4	36
	In	4 5 5 4 5 4 4 3 6	40—76
George Von Elm.	Out	6 4 2 5 3 5 4 5 3	37
	In	4 5 7 5 6 4 4 3 5	43—80
Harrison R. Johnston.	Out	5 4 3 5 4 7 4 4 7	43
	In	4 5 5 3 4 3 4 4 5	37—80
Cyril Tolley.	Out	5 4 4 6 4 4 8 3 4	42
	In	4 6 4 4 5 4 3 3 5	38—80

10 IN GOLF GALLERY OVERCOME BY HEAT

Prostrated Spectators Aided at Red Cross Tent on the Interlachen Course.

Special to The New York Times.

MINNEAPOLIS, July 10.—If the thermometer reads for the remainder of the tournament as it did today, the next open golf champion will be one who has successfully come through a great physical battle with the oppressive heat as well as the usual struggle against par.

Generally, the weather is a topic furthest from the thoughts of the players, but tonight one and all uttered fervent prayers that the morrow would bring rain, cold or even snow—anything to escape another torrid session such as today's.

Bobby Jones and the veteran Jock Hutchison, who played with him, looked as though they had been dipped in one of the ponds on the course as they came back into the clubhouse.

Dr. Alvin J. Kistler at the Red Cross tent reported ten heat prostrations among spectators, all of whom were treated. Ed Dudley and Chick Evans both said they were almost forced to give up on the second nine because of dizziness.

The thermometer hanging in the shade outside the clubhouse read 95 degrees. It was one of the hottest days in the history of the championship even more severe than the previous record days of Worcester in 1925.

Tommy Armour, who finished well along toward evening with the fine 70 to tie with Macdonald Smith, sent a messenger after he had gone four holes with a hurry call to the clubhouse for a bag of ice.

The former open champion was only able to keep going by rubbing his face and forehead with the ice before he hit his tee shots at each hole. Mac Smith, who tied for the title back in 1910 with his brother Alex and Johnny McDermott, and who never has been considered equal to the physical strain for the seventy-two holes, said when he had finished that today's round was one of the worst ordeals he had ever experienced.

Even sun-tanned Walter Hagen, back from his exhibitioin tour of the Far East, said he wouldn't stir tomorrow unless he had a large straw hat to protect him from the sun. Long Jim Barnes seemed to have solved the problem partially by carrying a huge green umbrella, tucked in his bag for use in rainstorms.

First Day's Scores in National Open Golf

Player	Out	In—Total
Macdonald Smith, Great Neck, L. I.	37	33—70
Tommy Armour, Orchard Lake, Mich.	37	33—70
*Robert T. Jones Jr., Atlanta Ga.	34	37—71
Wilfred Cox, Dyker Beach, B'klyn	34	37—71
Horton Smith, Cragston, N. Y.	34	38—72
Walter Hagen, Detroit	38	34—72
Harry Cooper, Glen Ellyn, Ill.	36	36—72
Geo. M. Smith, Lake Forest, Ill.	36	36—72
John E. Rogers, Denver	39	33—72
Craig Wood, Forest Hill, N. J.	36	37—73
Irwin Ottman, Louisville, Ky.	38	35—73
Joe Turnesa, White Plains, N. Y.	38	35—73
Olin Dutra, Brentwood H'ts, Cal.	35	38—73
Jack Forrester, Oradell, N. J.	37	36—73
Eddie Williams, Cleveland	37	36—73
John Golden, Noroton, Conn.	36	38—74
Willie Macfarlane, Tuckahoe, N. Y.	38	36—74
*John Goodman, Omaha	33	41—74
Walter Kozak, Douglaston, N. Y.	38	36—74
Johnny Farrell, Mamaroneck, N. Y.	36	38—74
Jim Barnes, unattached	37	37—74
Jack Burke, Houston, Texas	34	40—74
Ed. Dudley, Wilmington, Del.	36	38—74
Chas. Lacey, Pine Valley, N. J.	38	36—74
Chas. Hilgendorf, Grosse Pointe Farms, Mich.	38	36—74
Peter O'Hara, Verona, Pa.	37	38—75
Geo. Christ, Rochester, N. Y.	38	37—75
P. O. Hart, Wheeling, W. Va.	37	38—75
*Donald K. Moe, Portland, Ore.	35	40—75
Robert Crowley, Haverhill, Mass.	36	39—75
Leo Diegel, Agua Caliente, Mexico	37	38—75
Frank Walsh, Morton Grove, Ill.	39	36—75
Willie Klein, East Williston, L. I.	37	38—75
Charles Guest, Pontiac, Mich.	36	40—76
Morte Dutra, Long Beach, Cal.	39	37—76
Billy Burke, Greenwich, Conn.	38	38—76
Bill Mehlhorn, Pensacola, Fla.	40	36—76
F. S. Gallett, Wauwatosa, Wis.	37	39—76
Art Tveraa, Minneapolis, Minn.	38	38—76
W. Hunter, Montebello Pk. G.C., Cal.	40	36—76
Denny Shute, Worthington, Ohio	38	38—76
Ted Luther, Corry, Pa.	37	39—76
Alex Ayton, Springfield, Ill.	39	37—76
Al Heron, Reading, Pa.	40	36—76
Eddie Schultz, Troy, N. Y.	36	40—76
Bob Shave, Kent, Ohio	38	38—76
Dewey Longworth, Oakland, Cal.	37	39—76
*George J. Voigt, Douglaston, L. I.	39	37—76
Al Espinosa, North Brook, Ill.	36	40—76
Gene Sarazen, Flushing, L. I.	38	38—76
Francis Scheider, Dallas, Texas	37	39—76
*T. Philip Perkins, New York	36	40—76
Emerick Kocsis, Milford, Mich.	38	39—77
Tom Raklets, Cuahoga Falls, Ohio	36	41—77
Arthur Ham, Dearborn, Mich.	38	39—77
H. Barron, Port Chester, N. Y.	39	38—77
Jock Hendry, St. Paul, Minn.	36	41—77
Sonny Rouse, Arlington Heights, Ill.	40	37—77
Willie Kidd, Minneapolis, Minn.	41	36—77
*Gus Novotny, Lagrange, Ill.	40	37—77
W. Chamberlain, Melrose Park, Ill.	42	36—78
F. B. Morrison, Monterey Pk., Cal.	38	40—78
*Richard Martin, Deerfield, Ill.	39	39—78
Jack Curley, Woolaston, Mass.	41	37—78
Eddie McElligott, Sioux Falls, S. D.	38	40—78
Ray Mangrum, unattached	39	39—78
Jim Foulis, Hinsdale, Ill.	38	40—78
Jack Thomson, Youngstown, Ohio	43	35—78
Joe Kirkwood, Philadelphia	40	38—78
Bill Parker, Chicago	40	38—78
Al Houghton, Washington	38	40—78
Tom Boyd, Stapleton, N. Y.	41	37—78
Bill Tinder, Anderson, Ind.	40	39—79
Clarence Doser, Rochester, N. Y.	39	40—79
George B. Smith, Moorestown, N. J.	39	40—79
Wilbur Gilbert, Topeka, Kan.	40	39—79
T. J. Gibraski, unattached	37	42—79
Ormond Beaupre, Redford, Mich.	38	41—79
*Lester Bolstad, Minneapolis	40	39—79
Al Watrous, Birmingham, Mich.	39	40—79
Felix Serafin, Scranton, Pa.	38	41—79
John J. Manion, St. Louis, Mo.	42	37—79
*Donald J. Armstrong, Aurora, Ill.	43	36—79
Jules Blanton, Toledo, Ohio	39	40—79
Mel Shorey, Washington	39	40—79
Perry Del Vecchio, Greensburg, Pa.	44	35—79
Neil Ransick, Cincinnati	41	39—80
Massie B. Miller, Norwich, Conn.	40	40—80
Ralph Guldahl, Dallas, Texas	41	39—80
*H. R. Johnston, Dellwood, Minn.	43	37—80
Walter J. Bemish, Geneseo, N. Y.	40	40—80
Charles Koontz, Lincoln, Neb.	40	40—80
*Cyril Tolley, Great Britain	42	38—80
*George Von Elm, Los Angeles	37	43—80
Emmet French, So. Pines, N. C.	38	42—80
James Kenney, Toledo, Ohio	41	39—80
Lloyd Gullickson, Willoughby Ohio	38	42—80
Tom Creavy, New York	46	35—81
Leonard B. Schmutte, Lima, Ohio	38	43—81
Ralph Beach, Pikesville, Md.	42	39—81
C. W. Hackney, Atlantic City, N. J.	38	43—81
Rocco Rich, Larchmont, N. Y.	40	41—81
Joe Ezar, unattached	40	41—81
Tom Vardon, Dellwood, Minn.	40	41—81
Sid Harmon, Salt Lake City, Utah	40	41—81
Bunny Torpey, Kansas City	39	42—81
Frank Rodia, Seattle, Wash.	41	40—81
George Sargent, Columbus, Ohio	40	41—81
*Charles Evans, Chicago	39	42—81
W. L. Lovekin, Minneapolis	40	41—81
Pat Circelli, Tuckahoe, N. Y.	43	39—82
Joe Ford, Yonkers, N. Y.	40	42—82
Bennie Coltrin, Oakland, Cal.	41	41—82
James Thompson, Colorado Springs, Col.	44	38—82
Andrew Velican, Waynesburg, Pa.	42	40—82
Bob Randall, Elyria, Ohio	40	42—82
Ray Feller, Rochester, N. Y.	41	41—82
Bud Clark, Sioux City, Iowa	42	40—82
Eddie Miller, Gadsden, Ala.	41	41—82
A. B. Thorn, Bethesda, Md.	42	40—82
John F. Schuebel, Glenside, Pa.	41	41—82
Vincent Eldred, West View, Pa.	43	40—83
J. E. Noonan, Lansing, Ill.	40	43—83
Bill Leach, Overbrook, Pa.	41	42—83
Henry Ciuci, Stratford, Conn.	41	42—83
H. E. Walter, Gary, Ind.	44	39—83
Louis Chiappetta, N. Rochelle, N.Y.	42	41—83
W. Glenn Spencer, Baltimore, Md.	44	39—83
Dave Sutherland, Clayton, Mo.	38	45—83
Dow L. George, Minneapolis	43	41—84
Jock Hutchison, Golf, Ill.	42	42—84
J. G. Collins, Dayton, Ohio	41	44—85
Francis R. Schwartz, Overland, Mo.	41	44—85
*Chester C. Jones, Lawrence, Kan.	46	40—86
Joe Higgins, Erie, Pa.	42	44—86
Ted Turner, North Adams, Mass.	41	46—87
*A. R. Walker, Minneapolis, Minn.	47	40—87
James Ramsay, Westview, Pa.	43	44—87
Robert Mair, Texarkana, Ark.	41	47—88
Walter Kossman, Belleville, Ill.	44	44—88
Charles W. Hall, Birmingham, Ala.	42	51—93
Clarence W. Gamber, Pontiac, Mich.		Withdrew
*Gibson Dunlap, Los Angeles		Disqualified

*Amateur.

GALLERIES FOLLOW STARS AT SLOW PACE

Spectators Affected by Terrific Heat and Marshals Have Little Work to Do.

T. VARDON OLDEST IN FIELD

In His Initial Open Since 1916 He Scores an 81—Burke First Under Par for Outgoing Nine.

By LINCOLN A. WERDEN.

Special to The New York Times.

MINNEAPOLIS, Minn., July 10.—This was one championship on record in which the gallery did not choose to run. The marshals had little work to do. The heat was so terrific that those who followed their favorite players did so leisurely and there was none of the usual stampeding around the greens.

Tom Vardon, professional at the White Bear Yacht Club, where Jimmy Johnston is a member, was the oldest player in the field. Brother of the famous Harry, Tom at 59 still thinks he will show some of the younger players a thing or two during the next two days.

"I had an 81, but I couldn't hole a putt. Those that I didn't get today will be dropping tomorrow," said Vardon philosophically. "Just wait and see."

This is Vardon's first open since 1916.

Jack Burke of Houston, Texas, in the first pair off this morning, was also the first under par for the outgoing nine with a 34.

Farrell Gets Five Birdies.

Johnny Farrell, who failed to qualify at Winged Foot last year to defend his title, staged the greatest come-back of the day after an inglorious 8 at the first hole seemed about to send him on the way to another first-round 84 such as he scored a year ago.

Hitting a spectator on a pulled spoon shot, a tree on his fourth, and then pitching weakly and then strongly so that he was on the green at the first hole in six, Farrell put himself back into the fight with five birdies on the first nine. By bagging a deuce at the third, Farrell seemed on the way again, but a 6 halted him momentarily at the long fourth. From then on, however, Farrell sank four consecutive 3s and narrowly missed an eagle 3 at the ninth.

Although the procession started promptly at 8:30 A. M. when Jack Burke of Houston and Charley Hall of Birmingham teed off as the leaders, the program was gradually delayed as the day wore on, and most of those in the afternoon found themselves one hour behind their original starting times.

Smith Has 7 Pars In Row.

Horton Smith pitched beautifully with a mashie niblick at the fifth, exactly twelve inches from the pin, and then tapped in his 3.

"Yes sir, I'm dangerous on these one-footers," he said, when one of the galleryites congratulated him.

Holing a short putt for a 4 at the ninth for a 34, Smith then proceeded to reel off par for the next seven holes in succession. At the fifteenth it seemed that the string would break, for he pushed his tee shot so far in the rough that he was standing knee-deep in the grass when he played his second. With almost the same ease with which he had tapped in that tiny putt at the fifth, Horton picked the ball out from the terrible lie and sent it flying toward the green. It hit some twenty feet short and rolled on, and he almost holed the putt for a birdie 3.

Horton Smith pitched weakly from the edge of the seventeenth, however, and took a 4, and at the eighteenth hooked a drive and a safety shot he elected to play from the rough before trying for the green, netted him a 5 for the 72.

Tee Shots Bother Von Elm.

George Von Elm had considerable trouble with his tee shots. He started by driving into the pond at the first hole and had only three drives on the fairway all day. His 80 was one of the day's surprises. Most of the amateurs fared well, Don Moe having a 75 and Johnny Goodman a 74.

The young man who beat Jones last year startled the crowd with a 33 for the first nine, the result of three putts for birdies ranging from twenty-five to forty feet. Coming back, however, he struck a 6 at the twelfth and another costly 6 at the fourteenth, which added considerably to his incoming total of 41.

Cyril Tolley, former British amateur champion and the only foreign entrant in the tourney, had a 6 at the fourth and an 8 at the seventh, where he missed three shots in a bunker for an 80 that considerably hinders any hope he might have had to win the first United States open in which he ever competed.

Tolley received a tremendous ovation as he started from the first tee this morning. The robust Tolley suffered extremely from the heat and played like a tired golfer most of the way.

Interlachen's "Sobbing Room" Used as Retreat for Players

Special to The New York Times.

MINNEAPOLIS, July 10.—The Interlachen Club has a "sobbing room" especially for those who discuss their woes following a round of golf. A huge placard with the words "Sobbing Room" hangs on the wall, but today this retreat was turned into a rest room for the tired players.

Electric fans, lounges and cots were placed in it so that the golfers could relax not from golf discussion but from the rigors of a championship round played under a broiling sun.

MISS HICKS VICTOR IN STATE TOURNEY

Conquers Miss Parker by 1 Up to Reach Semi-Final Round of Title Play.

MISS COLLETT ALSO GAINS

National Champion Beats Mrs. Harrison—Miss Orcutt Checks Mrs. Federman—Miss Wattles Wins.

Special to The New York Times.

ROCHESTER, N. Y., July 10.—Three metropolitan district and one Buffalo star entered the semi-final round of the Women's New York State Championship golf tourney today. As a result of the play, Miss Maureen Orcutt of Lido will face Miss Peggy Wattles of the Buffalo Country Club tomorrow in the top half, while Miss Glenna Collett of Women's National will face Miss Helen Hicks of Inwood for the right to go into Saturday's 36-hole final.

Miss Hicks and Miss Martha Parker of Westchester Hills had the feature match of the day, Miss Hicks winning by 1 up through an advantage gained on the thirteenth hole, where she went 2 up. Miss Parker gained by winning the fourteenth, but from that point to the finish they halved the four holes.

Mrs. Arthur Harrison of Buffalo gave the national champion, Miss Collett, plenty of trouble over the first fourteen holes, where she was only 1 down, but two successive birdies on the fifteenth and sixteenth holes won the match for Miss Collett, 3 and 2. Miss Orcutt scored an easy triumph over Mrs. Leo G. Federman of Fresh Meadow, 6 and 5, while Mrs. Dewitt B. Macomber was easier for Miss Wattles, 7 and 6.

Only One Stroke Apart.

Miss Hicks and Miss Parker were only a medal stroke apart on the first nine, Miss Hicks going out in 39 to the latter's 40. Miss Hicks was 2 up at the turn.

The cards:

Out—		
Miss Parker	5 5 3 5 4 3 5 5 5	40
Miss Hicks	4 4 3 5 6 3 5 5 4	39
In—		
Miss Parker	5 3 5 7 4 3 4 5 7	43—83
Miss Hicks	5 4 5 6 5 3 4 5 7	44—83

Miss Collett came back with her best form of the week against Mrs. Harrison. Miss Collett was out in forty strokes and scored par after par, as well as birdies, on the second nine.

Miss Collett was five feet from the cup with her drive on the short fifteenth and sunk the ball for a birdie 2. On the sixteenth she won the match with a birdie 3 for the 433-yard hole, a putt of ten feet finding the mark. Miss Collett finished the seventeenth and eighteenth with 5s for a round of 80.

The cards:

Out—		
Mrs. Harrison	5 6 3 5 5 3 5 5 5	42
Miss Collett	5 4 4 5 5 3 5 5 6	40
In—		
Mrs. Harrison	5 4 5 5 5 3 5	
Miss Collett	4 5 5 5 6 2 3	

Out in 38 Strokes.

Miss Orcutt found easy sailing with Mrs. Federman after the third hole, which they halved with birdie 2s. Miss Orcutt went out in thirty-eight strokes and turned 4 up.

The cards:

Out—		
Miss Orcutt	4 4 2 5 4 3 5 6 5	38
Mrs. Federman	5 4 2 6 5 4 5 6 5	42
In—		
Miss Orcutt	5 4 4 5	
Mrs. Federman	6 5 4 5	

Mrs. Macomber was no match for Miss Wattles after the fifth hole was passed. They halved only one in the match, the fourth, in 6s. After the fifth green, where they were even, Miss Wattles won seven holes in succession as Mrs. Macomber went off her game.

THE SUMMARIES.

Championship Division.

THIRD ROUND.

Miss Maureen Orcutt, Lido, defeated Mrs. Leo G. Federman, Fresh Meadow, 6 and 5; Miss Peggy Wattles, Buffalo C. C., defeated Mrs. Dewitt B. Macomber, Buffalo, 7 and 6; Miss Glenna Collett, Women's National, defeated Mrs. Arthur Harrison, Buffalo, 3 and 2; Miss Helen Hicks, Inwood, defeated Miss Martha Parker, Westchester Hills, 1 up.

Second Sixteen.

Mrs. Lawrence Tremaine defeated Mrs. H. D. Crooker, 5 and 3; Mrs. William Boocock, bye; Mrs. C. H. Spencer defeated Miss Mary Sage, 6 and 4; Mrs. M. E. Brigham defeated Mrs. Lloyd Bissell, 3 and 2.

Third Sixteen.

Mrs. R. Luther defeated Mrs. Smith Sheldon, 4 and 2; Mrs. G. Bleistein defeated Mrs. C. Robinson, 3 and 2; Mrs. Morton Baum defeated Miss V. N. Williams, 7 and 5.

Fourth Sixteen.

Mrs. Charles Hart defeated Mrs. George Clark, 4 and 3; Mrs. B. F. Welton defeated Mrs. C. I. Davis, 2 and 1; Mrs. Leon Clarke defeated Miss M. Dwyer, 6 and 5; Miss Ruth Macomber defeated Mrs. Max Adler, 3 and 2.

Fifth Sixteen.

Mrs. A. H. Anderson defeated Mrs. E. D. Creed, 5 and 4; Miss Jane Peck won from Mrs. Davis Robb by default; Mrs. S. M. Wallace defeated Mrs. J. W. Pearson, 8 and 7; Miss Eleanor Lawless defeated Mrs. H. W. Edwards, 1 up.

Sixth Sixteen.

Mrs. William Feistel defeated Mrs. V. Bennett, 5 and 3; Mrs. F. S. Beiding defeated Mrs. B. A. Heughes, 1 up (19 holes); Mrs. T. L. Hazen defeated Mrs. H. Kaeslow, 1 up; Mrs. William Foxhall defeated Mrs. G. A. Schaub, 5 and 3.

DRAW FOR SEMI-FINAL ROUND.

Miss Orcutt vs. Miss Wattles; Miss Collett vs. Miss Hicks.

Giles Wins Rotarian Golf Event.

Special to The New York Times.

WERNERSVILLE, Pa., July 10.—J. Stanley Giles of Reading defeated Harry S. Maurer of Paterson, 3 and 2, in the final of the Rotarians' golf tournament today.

John O'Donnell Makes Hole in One.

John J. O'Donnell of Bonnie Briar C. C. made a hole in one in the qualifying round of the Printing Trades Golf Association at the Fox Hills course on Staten Island Wednesday.

THREE TIE FOR LEAD IN INVITATION GOLF

Noyes, Strong, Cavanagh, With 75s, Top Qualifiers in Westchester Tourney.

FIELD OF 195 COMPETES

Brainard, Brown Win Places in Title Flight After Play-Off of Those Tied at 80.

Special to The New York Times.

RYE, N. Y., July 10.—One of the largest fields that has assembled in the metropolitan district this year played in the qualifying round of the annual invitation golf tournament of the Westchester Country Club today.

Sidney W. Noyes Jr., Horace D. Strong and Paul Cavanagh tied for the medal with scores of 75 apiece after the 195 starters had occupied the course for eleven hours. The fact that four of six scores of 80 failed to qualify for the first flight testifies to the high quality of the play.

Cavanagh was in trouble at the start of his round with inaccurate drives on the first two holes and a 6 on the par-4 eighth. His total of 40 on the outward nine was aided by a birdie 4 on the third and a birdie 2 on the short fifth. On the return trip, however, he was two under even fours until the last hole, when he took a par 5.

Noyes Drives in Good Form.

Noyes also started out by going over par on the first two holes, but he settled down more rapidly than Cavanagh and barely missed an eagle 3 on the par-5 third. His driving was straight and his putting sure. He erred on several occasions but had the knack of overcoming difficulties by masterful recoveries.

Strong was in trouble twice on the first two holes, but through no fault of his own. He was hitting into the wind and shots that otherwise would have been satisfactory fell short of their mark. His best hole was the fifteenth when he nearly holed out from the tee.

Strong withdrew from the match-play rounds and as a result Noyes and Cavanagh will play-off for the medal either tomorrow or Saturday.

Six Take Part in Play-off.

In the play-off for the two open places in the first sixteen among the six who had scores of 80, Spencer Brainard of Millbrook and H. S. Brown Jr. of Westchester were successful.

The cards of the leaders:

Out—		
Par	4 4 5 4 3 4 3 4 5	36
Noyes	5 5 4 4 3 5 3 5 4	38
Strong	5 5 5 4 3 4 3 4 5	38
Cavanagh	5 5 4 4 2 5 4 6 5	40
In—		
Par	3 4 4 4 5 3 4 4 5	36—72
Noyes	3 4 4 4 4 3 5 4 6	37—75
Strong	4 3 5 4 5 2 5 4 5	37—75
Cavanagh	4 4 4 4 4 3 3 4 5	35—75

THE SCORES.

Qualifiers.

Player	Out	In—Total
Paul Cavanagh, Southward Ho.	40	35—75
Sidney W. Noyes Jr., Ardsley	38	37—75
H. D. Strong, Brooklyn (withdrew)	38	37—75
F. Paul Anderson, Canoe Brook	37	39—76
Leo A. Kauffman, Gedney Farms	38	38—76
T. A. Johnson, Wykagyl	36	41—77
Max Kaesche, Ridgewood	37	40—77
Rudy Rothenberg, Wolf Hollow	38	39—77
R. R. Lauchner Jr., Canoe Brook	37	41—78
F. G. Makowski, Garden City C. C.	39	39—78
Joseph Lewandos, Gun Hill	41	37—78
George Appel Jr., Upper Montclair	39	40—79
Stanley Hall, Westchester	37	42—79
Jerry A. Ladue, Forest Hills	42	37—79
Marvin Pierce, Apawamis	40	39—79
Spencer Brainard, Mill Brook	40	40—80
H. S. Brown Jr., Westchester	43	37—80

Non-Qualifiers.

Player	Out	In—Total
R. A. Stranahan, Shore Haven	42	38—80
R. A. Moffett, Maidstone	39	41—80
J. N. McBride, North Jersey	41	39—80
Walker Caswell, Westchester	42	38—80
Williamson Pell Jr., Apawamis	43	38—81
W. Stanton Barbour, Arcola	41	40—81
S. J. Schwinn, Sound Beach	40	41—81
Thomas Inglis, Tamarack	42	40—82
Al Brodbeck, Westchester	42	40—82
Dr. T. J. Conte, Winged Foot	40	42—82
Ben Herb, Dunwoodie	41	41—82
Frank Noyes, Ardsley	41	41—82
Howard Tyron, Westchester	42	40—82
Eugene Fitzpatrick, Wolfert's Roost	43	39—82
Hamilton Wright, Cherry Valley	41	42—83
Pendleton Marshall, Greenwich	39	44—83
Walter Purcell, Winged Foot	42	41—83
Dr. John Harris, Queensboro	42	42—84
D. Gamble, Race Brook	44	40—84
G. B. Luhman, Wykagyl	42	42—84
E. P. Orrilly, Siwanoy	42	42—84
Ellis Knowles, Apawamis	40	44—84
Fred Mayer, Westchester	40	45—85
C. A. Elliott Jr., Scarsdale	44	41—85
C. Hroatoski, Garden City C. C.	43	42—85
R. E. Marsh, Westchester	43	42—85
Charles H. Mayo Jr., Pomonok	39	46—85
J. A. Cavanaugh, Tamarack	42	43—85
Allison Choate, Apawamis	45	41—86
G. G. Mertz, Tamarack	43	43—86
Mitchell May Jr., Lido	40	46—86
A. Cavanaugh, Southward Ho.	46	40—86
G. J. Hagben, Westchester	44	42—86
G. T. Baxter, Southward Ho.	45	41—86
H. B. Gillespie, Raritan Valley	43	43—86
A. R. Parker Jr., Canoe Brook	40	46—86
William T. Gottelli, Pelham	45	41—86
Dr. Peter E. Maras, Shackamaxon	46	41—87
F. S. Krag, Westchester	42	45—87
Sanford Skinner, Westchester	41	46—87
L. V. Porter, Grassy Sprain	42	45—87
T. Rupp, Greenwich	44	43—87
G. A. Ferris, Westchester	43	44—87
W. L. Benger, Westchester Hills	44	43—87
D. A. Neimes, Siwanoy	41	46—87
R. Wilbert, Salisbury	41	46—87
C. C. Pearson, Westchester	42	45—87
J. G. Whalen, Pelham	44	43—87
E. G. Herendon, Springdale	44	44—88
D. Thursby, Salisbury	43	45—88
F. W. Rheinfrank, Tamarack	44	44—88
Charles D. Cook, Arcola	44	44—88
Warren Mosher, Cliff House	46	42—88
E. F. Kenny Jr., Gun Hill	45	43—88
F. R. Pawley, Briar Hills	43	45—88
Farrell Kaufman, Gedney Farms	44	44—88
John W. Powell, Charlotte C. C.	45	44—89
E. M. Hayes, Brooklawn	45	44—89
F. H. Gates, Montclair	46	43—89
John Vincent, Round Hill	45	44—89
E. P. Jones, Deal	45	44—89
W. I. Metz, Westchester	46	43—89
F. B. Courtney, Rock Springs	44	46—90
Clarence Peacock, Apawamis	46	44—90
M. M. Krepps, Gedney Farms	41	49—90
N. B. Leo, Westchester	46	45—91
W. S. Blizzard, Westchester	44	47—91
W. Kaesche, Westchester	46	45—91
R. W. Ryckman, Westchester	43	48—91
C. C. Bauer, Westchester	45	46—91
Donald C. Greeff, Quogue Field	45	46—91
William Klopman, Elmwood	48	43—91
Palmer Wood, Rio Rica	45	47—92
A. E. Downes, Westchester	44	48—92
George Davies, Leewood	42	50—92
A. H. Benjamin, Westchester	53	40—93
G. Reid, Westchester	44	49—93
W. G. Ryckman, Westchester	51	42—93
Herbert A. Sherman, Apawamis	45	48—93
E. H. Clark, Salisbury	47	46—93
B. Nields 3d, Apawamis	47	46—93
Major H. Donnelly, Westchester	48	46—94
H. S. Tuthill Jr., Westchester	48	46—94
D. H. Wilder, Westchester	48	46—94
P. T. Gates, Montclair	50	44—94
E. R. Loughlin, Brae Burn	45	49—94
Dr. A. W. Longworth, Westchester	45	49—94
Arthur K. Bourne, Westchester	47	47—94
J. C. Pierson, Westchester	46	48—94
Dr. G. Albee, Essex County	49	45—94
F. X. Angliim, Westchester	45	50—95
Frank J. Censella, Grassy Sprain	46	49—95
H. R. Huston, Geneva, Switzerland	45	50—95
James B. Lenahan, Dunwoodie	47	48—95
H. B. Slaybough, Westchester	49	46—95
F. S. Smith, Greenwich	49	46—95
Thomas B. Stewart, Gedney Farms	47	48—95
J. G. Roberts, Ardsley	46	50—96
F. M. Gohagen, Westchester	46	50—96
J. F. Murphy, Westchester	48	48—96
Don Parker Jr., Cherry Valley	46	50—96
E. Quincy, Leewood	46	50—96
R. S. Hendey, Westchester	46	51—97
E. C. Maloney, Westchester	52	46—98
G. Dushhayne, Westchester	49	51—100
Hal Skelley, Westchester	52	48—100
J. Eastman, Springdale	51	50—101
D. J. H. Levitt, Ardsley	50	53—103
A. L. Parker, Gedney Farms	52	51—103
Durando Miller, Green Meadow	51	53—104
Frank Beach, Leewood	53	51—104
S. P. Grace, Westchester	54	51—105
Frank X. Riordan, Quest	55	52—107
M. Brodbeck, Briar Hills	53	55—108
J. A. Hesse, Gedney Farms	55	53—108
P. A. Young, Westchester	58	52—110
G. L. Wentworth, Westchester	58	59—117
C. Montgomery Radford, Quest	64	[illegible]

Enterprise and Weetamoe Win First Official Reaching Tests of Cup Yachts

WEETAMOE SCORES 4TH VICTORY IN ROW

Shades the Whirlwind by 35 Seconds in Cup Yachts' First Official Reaching Tests.

ENTERPRISE BEATS RIVAL

Also Wins by Narrow Margin, Leading Yankee Home by 34 Seconds.

12-MILE BREEZE BLOWS

30-Mile Triangular Course Sailed by Boats Off Newport Includes Two Reaches.

STANDING OF THE YACHTS.

Yacht.	Won.	Lost.	Pts.
Weetamoe	4	0	8
Enterprise	2	2	6
Yankee	1	3	5
Whirlwind	1	3	5

Each yacht gets one point for starting and one point for each boat she beats.

By JAMES ROBBINS.

Special to The New York Times.

NEWPORT, R. I., July 10.—In a drab and rainless nor'easter, with an overcast, idling sky, the America's Cup yachts today had their first official trial in reaching. They were sent out to demonstrate their slanting abilities off the wind in the fourth official tests off here.

They had two reaches over a triangular course, with a beat sandwiched in between. Enterprise defeated Yankee by 34 seconds, and Weetamoe did 35 seconds better than Whirlwind. Considering the distance they sailed—thirty miles—the results probably were closer than racing motor cars ordinarily would make.

But the tests proved nothing more than the already known fact that the Enterprise can go up the wind like a cat up a tree. The defense committee was left with an addition to a complication of records. Weetamoe scored her fourth straight victory, she previously having beaten each of her rivals on a windward and leeward course.

Over a total of twenty miles of reaching Whirlwind made the best time. She covered the two legs of ten miles each in 1 hour 45 minutes and 9 seconds. Weetamoe's figures of 1 hour 46 minutes and 29 seconds were next best. Yankee's time was 1 hour 55 minutes and 42 seconds, and Enterprise's 1 hour 55 minutes and 55 seconds.

But those times gave no more of an idea of the comparative speed of the racers' reaching, the fastest point of sailing, than the times would of the merits of two automobiles, one with a cylinder missing, and the other with water in the gas.

Boats Get Increasing Breeze.

On the first reach Weetamoe and Whirlwind, starting fifteen minutes after Enterprise and Yankee, carried an increasing breeze. On the second Enterprise and Yankee suffered from a falling one.

The breeze was the steadiest and best the boats have had, but it was nothing to boast about. It was twelve miles an hour at the start, increased to fourteen and dropped to twelve. That is in the classification as a light breeze.

Enterprise was 15 seconds faster than Yankee, her opponent for the day, on the first reach. Whirlwind beat Weetamoe by 52 seconds. Reeling this way and that against the wind, with tautly trimmed sheets, Enterprise beat Yankee by 47 seconds, and Weetamoe outfooted Whirlwind by 1 minute and 55 seconds.

Again with canvas eased off some, but not as much as the first time, Yankee picked up 28 seconds on Enterprise, and Whirlwind gained that same number of seconds on Weetamoe.

Nothing in the way of nature's provision for a yacht race was in the making when the racers were towed out to the groaning buoy set up by the Lighthouse Division of the Department of Commerce to mark the start and finish of the cup course. The air was stirring only five miles over a mere tide chop, without any sea.

Second Leg to Windward.

A course with a leg south, half east, another northeast by east, and a third northwest by west half west was chosen. The second was to windward, as the direction made the first leg to windward impossible. It would have carried the yachts along so far inshore they would not have been able to get out on either hand along an equilateral triangle without going overland.

This course made a leg out to sea, the second in toward Vineyard Sound lightship, which rolls at Sow and Pigs Reef off Cuttyhunk, the Marine graveyard, and the third back to the starting buoy. Gay Head, brilliant with its colored clays when in the sunlight, was bleak, dull and forbidding when the racers passed it at a distance on the way to the second mark.

The breeze increased to twelve miles just before the start, which was a beautiful sight. Harold S. Vanderbilt, sailing Enterprise, out-jockeyed Secretary of the Navy Charles Francis Adams, skipper of Yankee.

A minute before the getaway whistle Yankee was in the better position. Enterprise suddenly wheeled under Yankee's stern and headed for the buoy and the windward end of the starting line, where she crossed just after the whistle. As she went away her big ballooner was broken out and she footed out with Yankee, which had turned quickly after her at her heels.

Whirlwind Starts Ahead.

Whirlwind and Weetamoe began their tussle even closer. They went for the line side by side right on the whistle. Whirlwind had her nose ahead, and was to windward. She had a staysail under her ballooner and pulled out ahead of Weetamoe. The latter was content to rely on her larger ballooner as a lone headsail, as did Enterprise and Yankee.

Enterprise was about four boat lengths ahead of Yankee down this leg. When she set up her jib and staysail and took in her ballooner to prepare for the turn and windward thrash Yankee moved up on her. Yankee had only her large single jib, without staysail, to set. Just as Enterprise was ready to turn the buoy her small jibtopsail was set.

She made a wide turn heading off on the port tack. Yankee came up, made a short turn and wheeled on the starboard tack. Enterprise turned to keep with her.

The breeze then increased to fourteen miles. Whirlwind and Weetamoe picked up nearly five minutes on the leaders under the freshening conditions. They went off on the port tack, which Enterprise had started on. They paired with their opponents on the wind.

After a short distance on the wind, Yankee's single jib split on the leech about two-thirds of the way up. It tore out gradually and had to be taken in. A smaller jib was set with a staysail. During this switch Yankee lost some time.

Whirlwind Clings to Lead.

Weetamoe outpointed Whirlwind at first, but the latter clung to her lead, and when she headed on the starboard tack she forced Weetamoe about. When Gay Head loomed up in the distance Enterprise had a clear lead over Yankee. Whirlwind was still holding Weetamoe to leeward of her. The ebb tide there was setting against them, but there was enough breeze for them to combat it easily.

By the time Enterprise turned the mark there she had increased her lead over Yankee by 47 seconds on the windward haul and was 1 minute and 2 seconds ahead of her.

Whirlwind then had Weetamoe under her and seemed certain to win, but instead of carrying on the tack to the last minute before turning and forcing Weetamoe to overstand, Whirlwind swung around and permitted Weetamoe to turn and get to the buoy ahead of her. That move cost Whirlwind victory. Weetamoe squeezed in and turned the mark 1 minute and 3 seconds ahead of her.

Enterprise and Yankee carried large jibtopsails over lower headsails for the closer reach back. Weetamoe also had a large jibtopsail. Whirlwind, however, set a big sail on her headstay that was a cross between a jibtopsail and a ballooner. Under it was a staysail.

Breeze Drops to 12 Miles.

The breeze dropped to twelve miles. Nearing the finish, Yankee began gaining on Enterprise, and a small ballooner was set on the latter to keep her going. Yankee also set a similar kite. It was close between them. Just at the finish Enterprise pulled out to her 34-second margin.

Whirlwind came on faster than Weetamoe, but could not catch her. She could pick up only twenty-eight seconds of the time she had lost at the buoy.

In the second triangular race tomorrow, Enterprise will be paired with Weetamoe, and Yankee with Whirlwind.

How Yachts Stood at Each Mark And Finish of Yesterday's Race

ENTERPRISE VS. YANKEE.
Start, 11:40 A. M.
Course, 30 Miles.

Yacht.		Elapsed Time on Leg.
REACH.	First Turn.	
Enterprise	12:37:15	0:57:15
Yankee	12:37:30	0:57:30
BEAT.	2d Turn.	
Enterprise	1:57:10	1:19:55
Yankee	1:58:12	1:20:42
REACH.	Finish.	
Enterprise	2:51:50	0:54:40
Yankee	2:52:24	0:54:12

Total Elapsed Time.

Enterprise	3:11:50
Yankee	3:12:24

WEETAMOE VS. WHIRLWIND.
Start, 11:55 A. M.
Course, 30 Miles.

Yacht.		Elapsed Time on Leg.
REACH.	First Turn.	
Whirlwind	12:47:53	0:52:53
Weetamoe	12:48:45	0:53:45
BEAT.	2d Turn.	
Weetamoe	2:07:35	1:18:50
Whirlwind	2:08:38	1:20:45
REACH.	Finish.	
Weetamoe	3:00:19	0:52:44
Whirlwind	3:00:54	0:52:16

Total Elapsed Time.

Weetamoe	3:05:19
Whirlwind	3:05:54

VISION SCORES TWICE IN CANADIAN YACHTING

Norsemen Wins Only One of Three Races Between the Yacht Cup Candidates.

TORONTO, July 10 (Canadian Press).—Vision and Norseman were the competitors today in the series of trial races being held by the Royal Canadian Yacht Club to select a challenger for the Canada's Cup. Three races were run, with Vision capturing the first two and Norseman taking the third.

Today's races were sailed over a two-and-one-half-mile course to windward and return in a light wind from the southwest and a light sea. Quest will meet the winner of today's races in tomorrow's series of three.

In the first two races T. K. Wade was in charge of Norseman and Norman Gooderham sailed the Vision. Vision's superior windward work gained her the lead in the first two, Norseman being better in the run. The Norseman's crew had trouble with her spinnaker in the first race, when it fouled aloft. Skipper Wade sent a man up to clear it, and from then on gained steadily on the Vision, but just failed by two boat lengths to catch her at the finish. Ten seconds was the margin of victory.

Vision captured the second race by 50 seconds or about 100 yards. The race was practically a duplicate of the first with the Vision opening a lead to windward and the Norseman cutting it down running before the wind.

Skippers were changed in the last race and Norman Gooderham brought the Norseman home in front.

DONNA R. WINS RACE.

Takes Second Event in Stafford Class of Stamford Y. C.

Special to The New York Times.

STAMFORD, Conn., July 10.—Sailing the second race in the Summer series of the Stafford class boats of the Stamford Yacht Club today over a triangular course of three miles, Richard Gould's Donna R. crossed the finish line 15 minutes and 15 seconds ahead of Virginia Childs's craft, Teal.

The summaries:

STAFFORD CLASS.
Start, 2:40. Course, 3 Miles.

Boat and Owner.	Finish.
Donna R., Richard Gould	4:19:05
Teal, Virginia Childs	4:34:20
Loon, Jacob Fricker	4:34:57
Sandpiper, Roger and Lee Offen	4:35:05
Tip Up, Thomas Hunter	4:44:35

ROBIN WINS TROPHY IN RUN TO NEWPORT

Defeats Rival Sloops in Sail of Eastern Yacht Club Fleet From Great Salt Pond.

QUEEN MAB ALSO SCORES

Takes Award in Schooner Division—Chiora and Sally Ann Among Class Victors.

Special to The New York Times.

NEWPORT, R. I., July 10.—The Eastern Yacht Club fleet arrived back in this port today after a beat from Great Salt Pond. It seems that every run must be to windward, for this is the fifth successive day of this kind of sailing for the fleet.

The winners of the trophies today were Chandler Povey's Robin among the sloops and Horace Binney's Queen Mab among the schooners. Robin and R. B. Metcalf's Sachem triumphed yesterday.

The race today was in a moderate northeast breeze and the yachts covered the seventeen-mile course in fast time. The 25-raters of the Q Class sailed on nearly even terms with some of their rivals. Dick Boardman outdistanced the Andiamo with the Chiora, while the Sally Ann came home a winner for the first time.

The yawl Nonchalant took the Sachem's measure and Vice Commodore Milliken's Thistle beat the Queen Mab in the special class.

Tomorrow the fleet starts eastward for Monument Beach and Marblehead.

THE SUMMARIES.

CLASS M—46 RATING.

Name and Owner.	Elapsed Time. H.M.S.
Chiora, F. H. Prince	2:52:31
Andiamo, Walter K. Shaw	3:06:45

INTERNATIONAL 12-METER CLASS.

Sally Ann, Spencer Borden	3:00:29
Onawa W, Cameron Forbes	3:03:41

CLASS Q—25 RATING.

Robin, Chandler Povey	3:20:12
Lorelei, Winsor Gale	3:25:34
Falcon, Edward M. Abbott	3:35:47
Hope, John G. Alden	3:35:58

FIRST DIVISION SCHOONERS AND YAWLS.

Thistle, Seth M. Milliken	2:39:24
Queen Mab, Horace Binney	3:02:42

Corrected times—Thistle, 2:39:24; Queen Mab, 2:50:42.

SECOND DIVISION SCHOONERS AND YAWLS.

Nonchalant, J. E. Hahn	3:11:42
Sachem, Rowe B. Metcalf	3:17:17
Joan II, F. Haven Clark	Time not taken

Corrected times — Nonchalant, 2:51:01; Sachem, 2:53:43.

RATING CLASS.

Spindrift, Charles Higginson	3:49:30

SEAWANHAKA CORINTHIAN CLASS.

Daiquiri, Isaac R. Edmands	3:50:00

Corrected time—Daiquiri, 3:19:55.

Schooner Trophy.

	Corrected Time.		Corrected Time.
Queen Mab	2:50:42	Joan II,	Time not taken
Sachem	2:53:43	Sunbeam,	Time not taken
Daiquiri	3:19:55		

Sloop Trophy.

Robin	2:33:46	Falcon	2:49:21
Sally Ann	2:37:10	Hope	2:49:32
Chiora	2:38:15	Nonchalant	2:51:01
Lorelei	2:39:08	Andiamo	2:52:29
Thistle	2:39:24	Spindrift	*3:49:30
Onawa	2:40:22		

*Subject to change pending measurement.

WARWICKSHIRE SCORES 520 RUNS IN CRICKET

Sets High Mark Against Nottinghamshire, but Champions Rally—Other Results.

LONDON, July 10 (Canadian Press).—After the tremendous mark of 520 runs had been set by Warwickshire in an English county cricket match, Nottinghamshire, the champion county, rallied from a bad start and at the end of today's play had scored 310 for six wickets. A fine stand by Whysall and Staples helped Notts. The former scored 158 and the latter 52.

Second-day scores in county matches were:

Warwickshire vs. Nottinghamshire at Birmingham: Warwick 520, Notts 310 for six wickets.

Kent vs. Middlesex at Folkestone: Kent 287 (Ashdown 58, Hulme four wickets for 74 runs); Middlesex 87 (Freeman, five wickets for 30 runs); followed on, 128 for three wickets.

Sussex vs. Gloucestershire at Brighton: Sussex 234 (Parks 133, Sinfield six wickets for 69 runs); Gloucester 298 (Lyon 50, Dacre 59, Neals 60).

Hampshire vs. Essex at Southampton: Hants 249 and 135 for four wickets, Essex 233 (Russell 70, Morris 57).

Somerset vs. Yorkshire at Bath: Yorks 161 and 292 for three wickets (Holmes 61, Oldroyd 164, not out, Mitchell 53); Somerset 103 (Bowes, five wickets for 36 runs).

Northamptonshire vs. Worcestershire at Northampton: Worcester 501 for six wickets, declared (Walters 157, not out); Northants 329 (Jupp 82, Cox 51, Brooke, six wickets for 113 runs).

Glamorganshire vs. Leicestershire at Cardiff: Glamorgan 197 and 120 for three wickets. Leicester 373 (Dawson 135, Barry 85, Coleman 57).

CARLISLE CRICKETERS LOSE

Defeated by Overseas West Indians at Dyckman Oval.

Defeating the eleven of the Carlisle Cricket Club of this city by 127 for two wickets, against 68, at Dyckman Oval yesterday, the Overseas West Indians added another to their lis tof victories. The winners tomorrow will encounter the pick of the Cosmopolitan League at Innisfail Park.

The score:

CARLISLE C. C.

L. Braithwaite, run out	4
C. P. Carter, c. Peters, b. Achong	22
O. Griffith, b. Martindale	2
D. Lewis, b. Martindale	4
S. Griffith, b. Martindale	0
E. H. Margetson, c. and b. Achong	1
A. Walker, c. Gibbs, b. Anthony	6
A. Gittena, c. Gibbs, b. Peters	17
E. O. Mott, b. Peters	0
E. M. Wiltshire, not out	2
E. Griffith, run out	2
Extras	8
Total	68

OVERSEAS WEST INDIANS.

Dr. W. O. Gibbs, b. Lewis	31
L. Jeffrey, c. O. Griffiths, b. S. Griffith	40
J. Smith, not out	43
Extras	13
Total 2 wickets	127

E. Achong, B. Sealy, V. Chabrol, M. Anthony, J. McKenzie, P. Edwards, E. Martindale and E. Peters did not bat.

Runs at the fall of each wickets: Carlisle—19, 23, 33, 33, 35, 51, 66, 66, 68. Overseas West Indians—90, 119.

Bowling—Martindale, 3 for 16; Anthony, 1 for 3; Achong, 2 for 27; Peters, 2 for 7; Lewis, 1 for 30; S. Griffith, 1 for 40.

E. A. Brown Fraternity Golf Winner.

Special to The New York Times.

WHITE PLAINS, N. Y., July 10.—E. A. Brown with an 87 captured the low gross honors in the Alpha Epsilon Pi golf tournament on the Fenimore Country Club links today. In a team match, the alumni of the New York University chapter defeated the University of Pennsylvania alumni, 2 to 1.

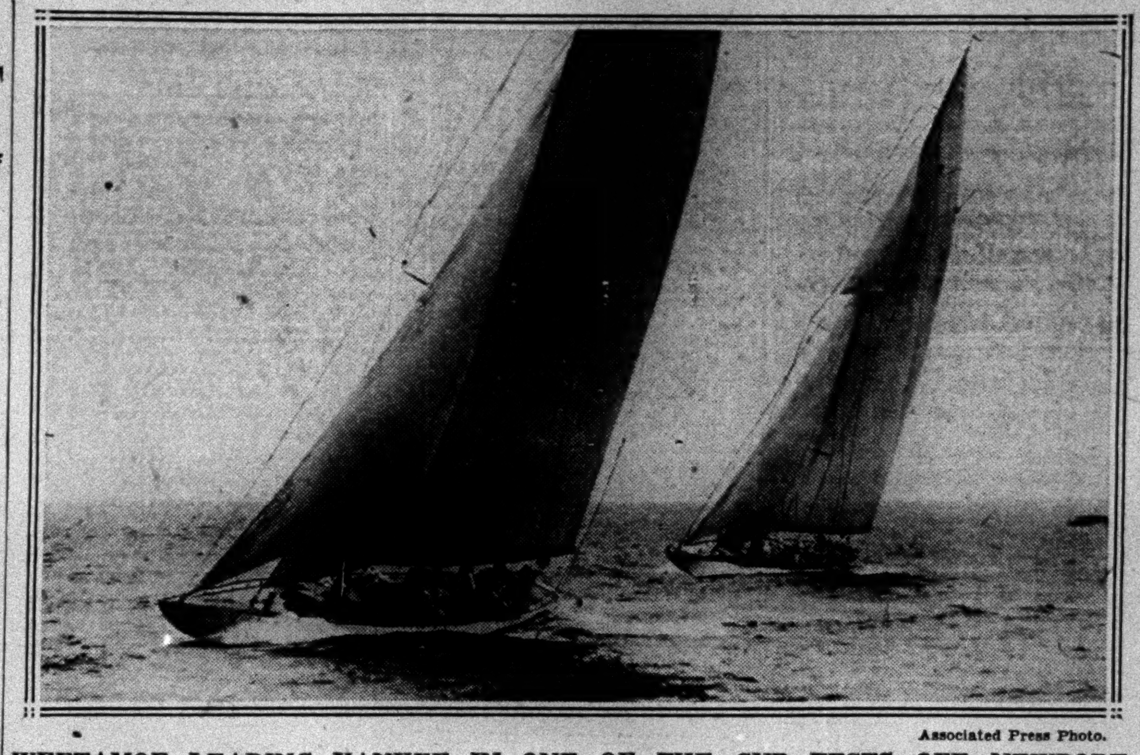

WEETAMOE LEADING YANKEE IN ONE OF THE CUP TESTS OFF NEWPORT. Associated Press Photo.

20 SWIM RECORDS LISTED BY N. C. A. A.

New Standards Approved for 14 College and 6 School Events.

R. RUDDY'S 440 SANCTIONED

His Time and That of Kojac in 150-Yard Back Stroke Also Set World's Marks.

Fourteen intercollegiate and six interscholastic records achieved by swimmers during the season of 1929-30 have been approved by the record committee of the National Collegiate A. A., it is disclosed by the list of sanctioned marks given out yesterday by Philip S. Harburger, chairman of the committee.

The N. C. A. A., however, only registers standards for those events included in its championship schedule, so quite a few new records established by varsity water men for other regulation fixtures this year fail to appear in the report.

Worthy of especial mention are three marks which will not receive N. C. A. A. recognition, yet which rate as universal as well as intercollegiate records. Two were hung up by Yale stars. Lincoln, Butler, Messeimer, Howland and Brines, swimming 100 yards apiece in this order, brought down the free-style relay figures for 400 yards from 3:39 1-5 to 3:38 4-5 and the 500-yard time from 4:35 4-5 to 4:32 3-5. The other went to the credit of eighteen sprinters of Michigan University when they covered one mile in 16:43 3-5, shattering the bracketed time of 16:52.

Three of the sanctioned feats also clipped world's records for the conditions, Raymond Ruddy's at 440 yards free style, George Kojac's at 150 yards back stroke and the Michigan fours at 160-yard relay swimming.

The approved marks follow:

INTERCOLLEGIATE.
Pools 75 Feet and Over.
FREE STYLE.

50 Yards—0:23 2-10, John Howland, Yale, at New Haven, Conn., March 22.
100 Yards—0:52 8-10, George Kojac, Rutgers, at New York, N. Y., March 12.
220 Yards—2:16 6-10, Albert Schwartz, Northwestern, at Cambridge, Mass., March 29.
440 Yards—4:55 6-10, Raymond Ruddy, Columbia, at Cambridge, Mass., March 29.

BREAST STROKE.

200 Yards—2:34, E. J. Moles, Princeton, at Cambridge, Mass., March 28.

BACK STROKE.

150 Yards—1:38, George Kojac, Rutgers, at Cambridge, Mass., March 29.

MEDLEY.

300 Yards—3:55 4-10, August Harms, Fordham, at New Haven, Conn., March 21.

RELAY.

200 Yards—1:35 8-10, Michigan team (Hosmer, Walker, Walaitis, Smith), at Ann Arbor, Mich., March 21.

Pools Under 75, Not Less 60 Feet.
FREE STYLE.

100 Yards—0:51 5-10, Albert Schwartz, Northwestern, at Evanston, Ill., Feb. 14.
220 Yards—2:16 2-10, John Howland, Yale, at Middletown, Conn., Jan. 22.

BREAST STROKE.

200 Yards—2:35 6-10, Robert Howlett, Northwestern, at Evanston, Ill., March 15.

BACK STROKE.

150 Yards—1:39 6-10, Richard Hinch, Northwestern, at Evanston, Ill., March 15.

MEDLEY.

300 Yards—4:08 6-10, J. H. Harte, Yale, at Middletown, Conn., Jan. 22.

RELAY.

160 Yards—1:13 6-10, Michigan team (Walker, Walaitis, Smith, Hosmer), at Evanston, Ill., Feb. 28.

INTERSCHOLASTIC.
Pools 75 Feet and Over.
MEDLEY RELAY.

300 Yards—3:17 5-10, Chisholm H. S., Chisholm, Minn. (Lindgreen, Viitanen, Erickson), at Chisholm, Minn., March 15.

Pools Under 75, Not Less 60 Feet.
FREE STYLE.

100 Yards—0:54 2-10, Arthur Highland, Schurz H. S., Chicago, Ill., at Chicago, Jan. 11.
220 Yards—2:19 2-10, Robert Kerber, Maine Township H. S., Des Plaines, Ill., at Evanston, Ill., March 21.

BREAST STROKE.

100 Yards—1:08 2-10, Paul Viitanen, Chisholm H. S., Chisholm, Minn., at Minneapolis, Minn., April 4.

BACK STROKE.

100 Yards—1:03 2-10, Henry Stanton, Mercersburg Academy, Mercersburg, Pa., at Gettysburg, Pa., Dec. 14, 1929.

MEDLEY RELAY.

300 Yards—3:11 6-10, Chisholm H. S., Chisholm, Minn. (Lindgreen, Viitanen, Erickson), at Chisholm, Minn., March 28.

CRICKET TEST OPENS TODAY

Teams for England-Australia Match Are Announced.

LONDON, July 10 (Canadian Press).—The teams for the third cricket test match between England and Australia which opens tomorrow were announced today. Dick Moulton, the head groundsman at Leeds, declares the pitch will be the finest he has ever prepared.

The teams:

England.	Australia.
A. P. F. Chapman, capt.	N. M. Woodfull, capt.
Prince Duleepsinhji	W. H. Ponsford
Jack Hobbs	Don Bradman
Herbert Sutcliffe	A. F. Kippax
Maurice Tate	S. McCabe
Harold Larwood	V. Y. Richardson
G. Buckworth	W. A. Oldfield
Wally Hammond	T. Wall
Maurice Leyland	P. M. Hornibrook
Dick Tyldesley	C. Grimmett
G. Geary	E. L. A'Beckett, A. Hurwood or A. Jackson
Pat Hendren, twelfth man	

Shamrock V to Sail for U. S. Next Week, but Not on Friday

BELFAST, Northern Ireland, July 10 (AP).—There will be no sailing of Sir Thomas Lipton's fifth America's Cup challenger, Shamrock V, on a Friday.

If the yacht has not been made ready to sail for the United States next Thursday, she will said on Saturday, July 19, it was made known today, when members of the crew voiced their inveterate prejudice against starting a voyage on a Friday.

The Shamrock will cross the ocean under a yawl rig, convoyed by the Lipton steam yacht Erin, on which will travel R. A. Barbour, secretary of the Ulster Yacht Club, and Colonel Duncan Neill. The Erin will coal at the Azores.

Sir Thomas Lipton will sail July 26 on the Berengaria, and Colonel Sharman Crawford, who represents Sir Thomas on the challenger, will travel to America on the steamship Scythia, sailing the same day.

MRS. BRIGGS BREAKS RECORD FOR COURSE

Her 83 Cuts Mark for Women at Wee Burn by Stroke—Takes Low Gross Prize.

Special to The New York Times.

NOROTON, Conn., July 10.—Mrs. Benjamin F. Briggs of the Wykagyl Country Club set a new women's course record of 83 for the Wee Burn Club links today in winning the low gross prize at the one-day tournament of the Women's Westchester and Fairfield County Golf Association. A field of thirty-five women golfers participated in the competition.

Mrs. Briggs's mark replaces that of Mrs. Dorothy Campbell Hurd, former national and British women's champion, who established a record of 84 for the Wee Burn links earlier this season. Mrs. Briggs played the first nine holes in 43 strokes and returned in 40. She was 8 over men's par going out and 3 above men's regulation figures coming back, making her total 11 strokes higher than men's par of 72 for the course. One of the features of Mrs. Briggs's card was a birdie 3 on the eleventh hole, where men's par is 4.

The first low net prize was captured by Mrs. C. T. Russell of Ardsley, with a card of 93-10-83. Second low net honors went to Mrs. Thomas Hucknall of the Woodway Club, holder of the Connecticut State women's championship and runner-up for the Women's Westchester and Fairfield County Golf Association title. Mrs. Hucknall's gross was 89 and her handicap of 2 reduced her score to a net 87. Mrs. Briggs's net was 80 by virtue of a 3 handicap, but she could take only one prize.

In the putting and approaching contest held on the home green, Mrs. L. C. DuBois of Wee Burn and Mrs. R. A. Gillespie of Woodway each scored 8, but on the play-off, Mrs. DuBois triumphed with a 9.

Men's par and Mrs. Briggs's record card:

Out—										
Men's par	4	4	4	3	4	5	3	5	3—35	
Mrs. Briggs	5	4	6	3	4	7	3	6	5—43	
In—										
Men's par	5	4	4	4	3	4	4	4	5—37	—72
Mrs. Briggs	5	3	5	4	3	5	5	5	5—40	—83

THE SCORES.

Mrs. B. F. Briggs, Wykagyl	83— 3—80
Mrs. C. T. Russell, Ardsley	93—10—83
Mrs. T. Hucknall, Woodway	89— 2—87
Mrs. S. W. Hall, Westchester C.C.	116—28—88
Mrs. C. J. S. Fraser, Wykagyl	96— 8—88
Mrs. Arnold Jackson, Greenwich	91— 2—89
Mrs. H. J. Hardwell, Woodway	103—14—89
Mrs. G. S. Studwell, Ardsley	99—10—89
Miss C. Chapman, Brooklawn	104—14—90
Miss B. Loughran, Millbrook	103—12—91
Mrs. I. M. Wheeler, West. C. C.	98— 6—92
Mrs. M. F. Holt, Westchester C. C.	111—19—92
Mrs. L. C. DuBois, Wee Burn	95— 2—93
Mrs. A. Bassler, Westchester C. C.	105—12—93
Mrs. M. D. Paterson, West. C. C.	102— 9—93
Mrs. W. Perry, C. C. of Fairfield	108—14—94
Mrs. D. M. Willard, Winged Foot	100— 5—95
Mrs. A. L. Trunk, Westches. Hills	120—25—95
Mrs. E. Arnold, Greenwich	100— 4—96

DOLAN SETS COURSE MARK.

Kings Ridge Pro Scores 68, Three Under Farrell's Record.

Special to The New York Times.

PORT CHESTER, N. Y., July 10.—Henry Dolan, professional at the Kings Ridge Golf Club, set a new course record of 68, two under par, playing in a foursome with William Sherrick, Milton Dobbs and Chester Hall today over his home course. The new mark cuts three strokes from the old record of 71, set by Johnny Farrell of Quaker Ridge, former national open champion.

Par and Dolan's card:

Out—										
Par	4	5	3	4	4	4	4	4	3—35	
Dolan	5	5	2	3	4	4	4	4	3—34	
In—										
Par	4	4	5	3	4	4	4	3	4—35	—70
Dolan	3	4	5	5	3	4	2	5	3—34	—68

Woman Golfer Makes Hole in One.

Mrs. A. B. Conklin scored a hole in one at the Shelter Rock Country Club, at Roslyn, L. I., yesterday while playing with Mrs. Elbert J. Hawley.

LAPHAM CAPTURES JUNIOR GOLF TITLE

Conquers Graham, 4 and 3, in Final at Wykagyl for Westchester Crown.

RECORD 68 BEATS NOYES

New Champion Sets Course Mark in Semi-Final Match, Winning, 7 and 5.

Special to The New York Times.

NEW ROCHELLE, N. Y., July 10.—Dave Lapham of the Westchester County club won the Westchester Golf Association's junior championship at the Wykagyl Country Club today, setting a course record of 68 this morning to capture his semi-final match from Frank Noyes of Ardsley, 7 and 5, and triumphing in the final this afternoon, 4 and 3, over Jack Graham, the defending champion.

Graham defeated Joe Gagliardi of Winged Foot this morning, 7 and 5, to enter the final. Gagliardi's defeat came as somewhat of a surprise after his play yesterday, when two rounds of 72 gave him the medal in the qualifying round.

Lapham's morning round, in which he set the Wykagyl course record, was two strokes lower than the previous mark, made by T. A. Johnston, the club champion, over the revised layout. Before three of the holes were changed, four rounds of 68, one of them by Jess Sweetser, had been turned in.

The Wykagyl mark is the second course record made by Lapham in junior championship play in the last two weeks. In the metropolitan junior championship at Ardsley his qualifying round of 71 set a course record for that club.

Lapham clinched his morning match at the thirteenth hole, leading Noyes 7 up at that point, but as he was then four strokes lower than par he finished the round. Throughout the match Lapham's putting was very effective. Twice he sank twenty-foot putts, once on the seventh hole for a birdie 2 and again on the fourteenth hole for a birdie 3.

The final round found Lapham playing steady golf and consistently outdriving Graham by a few yards. He was 1 up at the ninth hole, after going out in 37 to Graham's 39. The tenth hole was halved in 6s as Graham got into the rough and Lapham required three putts. Lapham won the eleventh with a birdie 2.

The twelfth was halved, but Lapham took the thirteenth when Graham reached a trap. After halving the fourteenth Lapham captured the fifteenth and the match when Graham took two shots to get out of a sand trap.

Lapham's record card:

Out—										
Par	4	4	4	4	4	4	3	4	5—36	
Lapham	3	4	4	4	4	5	2	4	4—34	
In—										
Par	5	3	5	3	4	4	3	4	5—36	36—72
Lapham	4	3	4	3	3	5	4	4	4—34	34—68

The cards of the final match:

Out—									
Lapham	4	4	4	4	4	5	3	4	5—37
Graham	4	4	5	6	4	5	4	3	4—39
In—									
Lapham	6	2	5	3	4	4			
Graham	6	3	5	4	4	5			

THE SUMMARIES.

Championship Flight.

Semi-final Round—David Lapham, Westchester, defeated Frank Noyes, Ardsley, 7 and 5; Jack Graham, Sleepy Hollow, defeated Joe Gagliardi, Winged Foot, 7 and 5.

Final Round—Lapham defeated Graham, 4 and 3.

Second Eight.

Semi-final Round—Parmer Maxwell, Wykagyl, won from Charles Noyes, Ardsley, by default; Forrest Rabell, Hommocks, defeated Don Jones, Westchester Hills, 6 and 4.

Final Round—Rabell defeated Maxwell, 4 and 2.

Third Eight.

Semi-final Round—Glenn Colby, Sleepy Hollow, defeated Ed Beyer, Sleepy Hollow, 4 and 3; Lloyd Maxwell, Wykagyl, defeated Newton Free, Wykagyl, 4 and 2.

Final Round—Maxwell defeated Colby, 1 up.

CAMBRIDGE GOLFERS SCORE 2D U. S. VICTORY

English University Players Win 7 of 8 Singles Matches From Myopia Club Team.

Special to The New York Times.

HAMILTON, Mass., July 10.—Cambridge University of England scored the second victory of its American golfing tour when it won seven of eight singles from the Myopia Hunt Club team on the loser's course today. In previous matches the English golfers have lost on the home hole, but today they found their luck changed and won three matches at the eighteenth green.

W. H. Bermingham started Cambridge off by defeating Rodney W. Brown, 1 up. The Cambridge player led going out, but slowed up on the inward nine, with Brown squaring the match at the sixteenth, only to lose on the eighteenth.

The summaries:

W. H. Bermingham, Cambridge, defeated Rodney W. Brown, 1 up; E. Martin-Smith, Cambridge, defeated R. D. Sears Jr., 4 and 3; Theodore Frothingham, Myopia, defeated W. E. S. Bond, 1 up; H. C. Longhurst, Cambridge, defeated F. I. Amory, 1 up; W. C. Carr, Cambridge, defeated J. J. Minot, 7 and 5; M. A. Keith, Cambridge, defeated R. W. Nowells, 5 and 3; W. M. L. Fiske Jr., Cambridge, defeated E. L. Bigelow, 2 and 1; G. N. Turner, Cambridge, defeated J. T. Nightingale, 3 and 1.

U. S. Davis Cup Team Holds First Real Practice in France

PARIS, July 10 (AP).—America's Davis Cup tennis players got their first real practice in France today on the courts of the Roland Garros Stadium at Auteuil, where the challenge round will be played. All took it easily except George Lott, who played three fast sets with Karel Kozeluh, Czechoslovakian pro. Kozeluh is coaching the team.

With the exception of John Van Ryn, whose shoulder seemed tender from a strain suffered at Wimbledon, the men were in perfect shape. Captain Fitz-Eugene Dixon has received no word of any change in Bill Tilden's status, but said the actual team selections would not be made until after the European zone finals between Japan and Italy at Genoa, commencing tomorrow.

A. CLARK MEDALIST IN N. J. JUNIOR GOLF

17-Year-Old Ridgewood Player Leads Qualifiers With a 77 in Title Play.

SCORES THREE BIRDIES

Returns Card of 34 for First Nine Holes—Ryder and Geer Also Break 80.

Special to The New York Times.

SPRINGFIELD, N. J., July 10.—Ashton Clark, 17-year-old Ridgewood youth, who captained the Peddie golf team this year, won the medal in the qualifying round of the New Jersey State Golf Association's junior championship at the Baltusrol Golf Club today. His score was 77 and included a card of 34 on the first nine.

Two other boys broke 80, Remsen Ryder, also of Ridgewood, and Marshall Geer of Baltusrol. It took a score of 84 or better to qualify for the championship flight. Four of the eight qualifiers, including the medalists, are Ridgewood Country Club boys. In the first round of match play Clark defeated his clubmate, Tom Clark, who is not related to the medalist. Others advancing to the semi-finals were M. J. Scammell Jr. of Trenton, Arthur Vreeland Jr. of Ridgewood and Sidney Wilson of Spring Brook.

Clark, whose college objective is Williams after he spends one more year at Peddie, scored three birdies on the first seven holes of his medal round. He had 4s on the par 5 first and seventh, on both of which he was almost home in two shots. On the fourth he dropped a twenty-foot putt for a 2. The youngster's approach shots were trapped on three holes and he three-putted twice.

Clark's card:

Out—										
Par	5	4	4	3	4	4	5	4	3—36	
Clark	4	4	4	2	5	4	4	4	3—34	
In—										
Par	4	4	3	4	4	4	3	5	5—36	—72
Clark	5	5	4	6	4	4	4	6	5—43	—77

THE SCORES.

Ashton Clark, Ridgewood	34	43—	77
Remsen Ryder, Ridgewood	39	40—	79
Marshall Geer, Baltusrol	39	40—	79
Arthur Vreeland Jr., Ridgewood	47	33—	80
Sidney Wilson Jr., Spring Brook	40	43—	83
M. J. Scammell Jr., Trenton	42	42—	84
Thomas Clark, Ridgewood	43	41—	84
Albert L. Schomp Jr., Plainfield	42	42—	84
William Fenn, Ridgewood	42	43—	85
Desmond Sullivan, Essex Fells	39	46—	85
M. P. Van Arsdale, Baltusrol	42	43—	85
George F. Heimberger, Roselle	41	45—	86
Thomas Flynn, Galloping Hill	42	44—	86
Frank Martin, Plainfield	43	44—	87
Charles W. Hale Jr., Branch Brook	44	43—	87
John Coakley, Galloping Hill	44	43—	87
R. S. Cleaves Jr., Suburban	44	44—	88
Richard McMahon, Baltusrol	44	44—	88
John Rollinson, Colonia	43	46—	89
John Schamberg, Hollywood	42	47—	89
Ivan A. Reiner, Springdale	46	44—	90
Gordon Craig, Plainfield	44	46—	90
W. H. Dinsmore, Trenton	47	44—	91
George W. Case, Shackamaxon	41	50—	91
W. S. Stearns Jr., Madison	46	45—	91
R. C. Wells, Plainfield	46	45—	91
William C. Spring Jr., Glen Ridge	47	46—	93
E. C. Corson Jr., Baltusrol	46	47—	93
Edward Cosden Jr., Hollywood	46	48—	94
A. E. Jones Jr., Baltusrol	43	52—	95
Charles Meehan, Ferncliffe	46	50—	96
William Paldoff, Ferncliffe	48	48—	96
F. D. Heyer, Braidburn	51	46—	97
A. B. Mills Jr., Madison	49	49—	98
W. H. Peterson, Colonia	48	51—	99
Jack Noe, Canoe Brook	49	51—	100
James Kridel, Hollywood	47	53—	100
Arthur Lunn, Maplewood	51	49—	100
William Dennis, Maplewood	51	50—	101
Edward Keller, Essex Fells	49	54—	103
Irving W. Geer, Baltusrol	52	51—	103
Kenneth White, Branch Brook	54	49—	103
B. L. Moyer Jr., Madison	47	58—	105
William Ziegler Jr., Ferncliffe	58	59—	117
Alfred Trebour, Ferncliffe	63	56—	119
Hugo Rutherford, Musconetcong			No card.

THE SUMMARIES.

Championship Flight.

First Round—Scammell defeated Geer, 5 and 4; Vreeland defeated Schomp, 5 and 4; Wilson defeated Ryder, 2 up; A. Clark defeated T. Clark, 5 and 4.

Second Eight.

First Round—Flynn defeated Martin, 7 and 6; Heimberger defeated Hale, 7 and 6; Sullivan defeated Fenn, 3 and 2; Van Arsdale defeated Coakley, 4 and 3.

Third Eight.

First Round—Schamberg defeated Craig, 6 and 5; Rollinson defeated Cleaves, 5 and 4; Dinsmore won from Reiner by default; Case defeated McMahon, 5 and 4.

Fourth Eight.

First Round—Jones defeated Cosden, 4 and 3; Spring defeated Corson, 3 and 2; Sterns defeated Paldoff, 5 and 3; Wells defeated Meehan, 6 and 5.

Fifth Eight.

First Round—Lunn defeated Kridel, 8 and 6; Heyer defeated I. Geer, 1 up (twenty holes); Peterson defeated Noe, 7 and 6; Mills defeated Dennis, 5 and 4.

Sixth Eight.

First Round—Trebour drew a bye; White drew a bye; Moyer defeated Ziegler, 6 and 4; Keller drew a bye.

SOMERVILLE'S 72 LEADS.

Shows Way to 179 Golfers in Ontario Amateur Title Play.

TORONTO, July 10 (Canadian Press).—Ross (Sandy) Somerville of the London Hunt Club, started the defense of his title by leading the field today in the qualifying round of the Ontario amateur golf championship, played over the Scarboro links.

Indicating that he is at the top of his form, Somerville, who has held the title for the past three years, swept over the course in confident fashion, to equal par figures of 72. In leading the field of 180 that started out early today, he equaled the course record, established by Arthur B. Hubert, the Thornhill professional, last Summer.

Two strokes behind the London star came his club-mate, Jack Nash, while in third place was J. H. Curry J. H. Curry of the Scarboro Club, with a 75.

W. R. Roy of the Islington Club, Toronto, forged into the limelight by scoring a hole in one. He essayed the feat on the 120-yard eleventh hole.

MRS. PEPIN SCORES IN MUNICIPAL GOLF

Defeats Miss Egan, 1 Up, and Mrs. Brunn, 3 and 1, to Reach Tourney Final.

MISS HERMAN ADVANCES

Wins Semi-Final Match From Miss Gantt, 1 Up, at Van Cortlandt Park.

Miss Gertrude Egan, tournament medalist, who eliminated the defending champion, Mrs. George Rudnick, in the first round of the women's New York municipal golf championship on Wednesday, was defeated yesterday on the Van Cortlandt Park course by Mrs. Thomas Pepin, 1 up, in a surprising upset.

Mrs. Pepin, who also conquered Mrs. Hazel Brunn, 3 and 1, will oppose Miss Milldred Billy Herman of Tibbetts Brook, who advanced to the final by defeating Miss Polly Gantt, also of Tibbetts Brook, 1 up. In her second-round match Miss Herman triumphed over Miss Frances Frank, 5 and 4.

The match between Miss Egan and Mrs. Pepin was decided on the eighteenth green when the winner dropped a six-foot putt for a 4. Miss Egan missed a five-foot putt for a half.

A twenty-foot putt on the final green enabled Miss Herman to conquer Miss Gantt. Both were on in two when Miss Herman made her spectacular shot.

By defeating Miss Helen Loughran, 6 and 4, in the final, Miss Elinor Bergman, Tibbetts Brook, won the first consolation prize. In the beaten eight competition, Mrs. W. J. Tobin and Mrs. Sally Schofield advanced to the final by turning back their respective opponents, Mrs. J. M. Miller and Miss Katharine Shields in semi-final-round matches.

THE CARDS.

Mrs. Pepin vs. Miss Egan.

Out—										
Par	4	4	4	4	4	4	4	3	5—36	
Mrs. Pepin	4	5	5	4	5	5	6	3	6—43	
Miss Egan	5	5	4	3	5	6	5	4	5—42	
In—										
Par	4	3	4	3	4	4	4	3	3—32	—68
Mrs. Pepin	5	4	6	4	5	6	5	6	3—44	—87
Miss Egan	5	5	5	5	5	5	6	5	4—45	—87

Mrs. Pepin wins, 1 up.

SEMI-FINAL ROUND.

Mrs. Pepin vs. Mrs. Brunn.

Out—									
Mrs. Pepin	5	6	5	3	5	5	5	3	5—42
Mrs. Brunn	5	6	5	4	5	6	4	4	6—45
In—									
Mrs. Pepin	6	3	5	4	5	5	6	4	
Mrs. Brunn	5	4	6	4	5	5	6	4	

Mrs. Pepin wins, 3 and 1.

Miss Herman vs. Miss Gantt.

Out—										
Miss Herman	6	6	4	6	4	6	6	5	6—49	
Miss Gantt	7	6	5	5	5	6	5	4	7—50	
In—										
Miss Herman	4	6	5	5	5	5	6	4	3—44	—93
Miss Gantt	6	5	7	4	5	4	6	4	3—44	—94

Miss Herman wins, 1 up.

THE SUMMARIES.

Championship Flight.

UPPER HALF.

Second Round—Mrs. Thomas Pepin, unattached, defeated Miss Gertrude Egan, unattached, 1 up; Mrs. Hazel Brunn, Olinsville, defeated Mrs. Thomas Hyde, Scottish-American, 7 and 6.

Semi-Final Round—Mrs. Pepin defeated Mrs. Brunn, 3 and 1.

LOWER HALF.

Second Round—Miss Polly Gantt, Tibbetts Brook, defeated Miss Harriett Doktor, Tibbetts Brook, 1 up; Miss Mildred B. Herman, Tibbetts Brook, defeated Miss Frances Frank, unattached, 5 and 4.

Semi-Final Round—Miss Herman defeated Miss Gantt, 1 up.

Consolation Flight.

Semi-Final Round—Miss Elinor Bergman, Tibbetts Brook, defeated Mrs. Molly Marcus, unattached, 7 and 5; Miss Helen Loughran, unattached, defeated Elise Willis, unattached, 6 and 4.

Final—Miss Bergman defeated Miss Loughran, 6 and 4.

Beaten Eight Flight.

First Round—Mrs. Sally Schofield, Scottish-American, won from Miss Mildred Lovejoy, unattached, by default; Miss Katherine Shields, unattached, won from Mrs. George Rudnick, Tibbetts Brook, by default; Mrs. W. J. Tobin, Tibbetts Brook, defeated Mrs. J. M. Miller, Olinville, 3 and 1; Mrs. L. Plumacher, Scottish-American, drew a bye.

Semi-Final Round—Mrs. Tobin defeated Mrs. Plumacher, 2 up; Mrs. Schofield defeated Miss Shields, 2 and 1.

WOMEN STARS TO COMPETE.

Miss Quier Among 300 Entries for Shenecossett Tournament.

NEW LONDON, Conn., July 10 (AP).—About 300 women golfers, headed by Miss Edith Quier of Reading, Pa., winner of the Griswold Trophy last year, will compete in the women's invitation tournament beginning Monday at the Shenecossett Country Club, Eastern Point.

The entries include Mrs. Dorothy Campbell Hurd, Mrs. Helen B. Stetson and Mrs. Alexa Stirling Fraser, former national champions; Miss Maureen Orcutt, former metropolitan champion, and Miss Helen Hicks of Hewlett, L. I., holder of the Canadian women's championship.

As a preliminary, Miss Quier will be paired with Mrs. Stetson against Mrs. Hurd and Mrs. Fraser in a four-ball exhibition Sunday afternoon.

DEMONSTRATORS
We have for Immediate Sale
A few Demonstrating and Official Cars of Nearly All Models—
BUICK and MARQUETTE
At Very Attractive Prices
BUICK MOTOR CO.
Flatbush at 8th Ave.
Atlantic at Grand Ave.,
Brooklyn, N. Y.

BOATS AND ACCESSORIES.

BRIDGE-DECK CRUISER YACHT FOR sale, the "Flora-Del-Mar," 65 feet long, 14-foot beam, two large double staterooms, sleeping accommodations for five, with all equipment, everything new and modern and in perfect order. This boat has unusually large deck space and very comfortable below. Cruising range 800 miles, and is a stout, seaworthy craft. Address, photographs and particulars, Asa B. Gardiner, Cockeysville, Maryland.

DODGE—16 FOOTER WITH EXTRA EQUIPment; bought June 1st, run only 5 hours; reasonable. X 2327 Times Annex.

MOTOR BOAT, FIRST CLASS CONDITION; trial given, $600. Full information. Havemeyer 9825.

HORSES AND EQUIPMENT.

FOUR PONIES FOR SALE. Box 516, Westport, Conn.

Blind Lane Takes Frivolity Stakes at Empire City; Hibala Second

FRIVOLITY STAKES WON BY BLIND LANE

Goodestone Filly, at 9 to 10, Beats Hibala by Four Lengths, With John F. Third.

POLYGAMOUS ALSO VICTOR

Shows Way in Mahopac Handicap at Empire City—Double Time Triumphs Over Whisker.

By BRYAN FIELD.

The Goodestone Stable scored its greatest success of the season when Blind Lane, a Blind Play filly, bore the purple and scarlet blocked silks to victory in the Frivolity Stakes at Empire City yesterday.

Played down from 6 to 5 to 9 to 10, Blind Lane showed her heels to seven others and earned $4,180 by her dash over the five and a half furlongs. Mack Garner got Mrs. R. T. Wilson's Hibala into second place by liberal use of the whip, and John F. was just up in the closing strides to save third from General A.

General A. had been running a good deal with only mediocre success and for a time in the Frivolity it seemed that he was at last to win a race. Laverne Fator was up on the colt and broke so fast with him that the others were well back [illegible] the first quarter. Blind Lane was in close pursuit of the leader right from the start, and young [illegible] did not get panicky and seek to chase after General A. Instead he waited for the front runner to come back to him, and this happened at the top of the stretch.

General A. Falters.

General A. had made his run and had nothing left when Blind Lane came charging on. She dashed to the front without any show of fight from General A. Hibala's bid for the second place also developed in the stretch and he went sailing past General A. with almost as much speed as the filly. There was no chance of catching the Goodestone color bearer, which won by four lengths, going easily. Her time was 1:07, about two seconds behind the track record.

James Butler, president of the Empire City Racing Association, sent another first-time starter in Fresh Guy. This son of Spur and Fort raced evenly under a steady ride and seems sure to improve in future races.

The form players had a hard time making up their minds in the Mahopac Handicap, which saw ten 3-year-olds go to the post, two of them, Gifford A. Cochran's Polygamous and E. R. Bradley's Buckeye Poet, being especially well liked. Polygamous had up 126 pounds, making concessions to all the others, and a keen race resulted in his being the winner.

At closing he was the 11-to-5 favorite, with Buckeye Poet the 13-to-5 second choice. Bradley's horse failed to finish in the money, as he was off slowly and was blocked back of the field, which ran bunched for most of the short six-furlong route.

Kelsay Pilots Polygamous.

Polygamous has run some very disappointing races and some very good ones. In the Mahopac the veteran Bill Kelsay whipped the horse away from the post and he was well up in the first quarter to maintain a good position when the field took the far turn and swung on to the bend.

Here Kelsay again went to work so that Polygamous skimmed through a narrow opening along the rail at the top of the stretch and found racing room. The race really was decided then and there, for Buckeye Poet and several others were unable to get clear. Polygamous, meantime, was having to show his best speed to run down Dunsany, which had been in front from the break. Shady Lady, also well up and free of crowding, supplied the main contention and finished a length back of Polygamous and a head before Dunsany.

Marshall Field's smart Sir Galahad III filly, Double Time, which ran third to Straying and Ladana in the Demoiselle Stakes, was winner of the nightcap in a close race which saw Whisker second and Zaidee third. Double Time's margin of victory was half a length, while Whisker got the place by a nose.

Rancocas Buys Keiser's Contract.

CHICAGO, July 10 (AP).—S. N. Holman has purchased the contract of Jockey P. Keiser from E. F. Snyder. Keiser will ride for the Rancocas Stable during the remainder of the Arlington Park meeting.

Latonia Entries.

By The Associated Press.

FIRST RACE—Purse $1,200; maiden 2-year-olds; fillies; five and a half furlongs.

Gradiset 115	Clipsetta 115
Bela Basil 115	Lady Lindsey 115
Beautiful One 115	Ridgeview 115
Prediction 115	Sleepy Alice 115
May Tonia 115	Sporting Miss 115
Witch Way 115	Thistle Billie 115
Smyrna 115	Jotiva 115
Night Flash 115	Francis Gray 115
Westy's Broom 115	Town Limit 115

SECOND RACE—Purse $1,200; claiming; 3-years-old and upward; six furlongs.

Cherokee Girl *105	Sandy Hatch 115
Watch On 115	Tarrydiddle 115
Estin 115	Night Cry 110
Pallady 110	Black Imp 110
Teaspoon 105	Purple Light 115
Super Toy 100	Take Off 110
Lemnos 115	Dr. Tucker 115
Bernice Van 105	Red Grange 115
Oui Monsieur 118	Woodgain 115

THIRD RACE—Purse $1,200; claiming; 2-year-olds; five and a half furlongs.

Blinkie Boy *104	Cousin Doll 106
Gentle Maid 106	Fast Ormont *104
Cackie 106	High Fruit 112
Nimble Jack *104	Ann Clay *107
Jimmie L. 109	Running Water ..*104
My Jess 106	Jayee 109
Elnora Dodge *101	Bill Orange *107
Red Cactus *104	Congo Maid 106
Dark Maid *101	Jamocas 109

FOURTH RACE—Purse $1,200; claiming; 3-year-olds and upward; six furlongs.

Miss Lee 113	Phenomina *100
My Last Honey..*100	Jennifer 110
King Sport *110	Prin. Carolyn 105
Tommy *110	Simon Kenton *110
Lybia* 105	Wild Olive 110
Participate 115	Lady Witt 110
Lucky Nancy 105	My Hobby *110
Sunstroke 115	Your Play 110
Nell McClatchey..105	Our Own 115

FIFTH RACE—The Madison Pike; purse $1,200; claiming; 3-year-olds and upward; one mile and a sixteenth.

Full Measure 105	Myth 107
Sweeping Willow..100	Broad Axe 112
Thistle Star 109	Disturb 112
Mrs. Foster 102	

SIXTH RACE—Purse $1,200; claiming; 4-year-olds and upward; one mile and a furlong.

Celidon 110	Venequela 113
Widely Known 110	Penarc 113
Banset *103	Florhi *103
Sour Mash 113	Port O'Play 110
Flashing Gem 110	

SEVENTH RACE—Purse $1,200; claiming; 3-year-olds; one mile and seventy yards.

Top Hattie 105	Just Gene 110
Union W. 110	Nellie Basil *100
Define *100	My Lava *100
Little Chip 110	My No 110
Miss Scotia *100	Goose Step *100
Glycine 110	Capt's Daughter....105
Red Rider *108	Chorister *103
Bunch of Lilies *100	Madcap Marvin ..103
Pandean *105	

*Apprentice allowance claimed.
Weather clear; track fast.

King's Son in Role of Jockey Fails to Finish in First Three

SALISBURY, England, July 10 (AP).—The Duke of Gloucester, King George's third son, appeared as jockey today, but had no success.

In a race for members of the welter plate, jockeys to be amateur, the Duke rode W. Murray's Kilkenny, but failed to get in the first three.

The race was won by C. P. Kirk's Furlough, which was a big favorite in the betting. Captain A. Will's Spinnaker was second and Prince Ali Khan's Valentine was third.

SYDNEY IS VICTOR IN LATONIA FEATURE

Camden Racer Shows the Way to Playtime in Dash of Six Furlongs.

LATONIA, Ky., July 10 (AP).—Sydney, from the stable of former United States Senator J. N. Camden, accounted for the running of the Rambler Purse, a dash of six furlongs, the best offering on today's program.

Playtime ran second and Long Run was third. The winner paid $10.90 and ran the six furlongs in 1:14 2-5. L. Jones had the mount on Sydney and when the start came was first to show in front, but Playtime and Long Run were in close pursuit. Playtime moved up with striking distance of Sydney entering the stretch, but could not match strides with the winner. Tannery, the odds-on favorite, ran a dull race.

The summaries:

[illegible]

Weather clear; track fast.

Empire City Entries.

FIRST RACE—The Sylvan; purse $1,000; claiming; 2-year-olds; five and a half furlongs.

(9887)Blk. Bunny.*115	9862 Joanne E....111
9856 Kitty Hills.*101	9887³Leader 109
9760³Flamma 111	9886 Chief's Cou..106
9850 Heedless 114	— The Fives ..119
9825 Wild Law ..112	9572²Janie G. ..111
9887 My Friar 109	9862 Donie 117
9856 Demoiselle *101	9866 Exuberance 114
9869 Gettin Even.110	9899 Campus Cap.109
9899 Star Button.114	

SECOND RACE—The Hollywood; purse $1,000; claiming; 3-year-olds; one mile and seventy yards.

9889 Stephanite †108	9786 Swatter 115
(9904)Rock Byrd...117	9785²Betty Beau.110
(9894)Wu 117	

THIRD RACE—The High Noon; purse $1,000; claiming; 3-year-olds and upward; about six furlongs.

9837 Bourbon M.*105	9889³Draconis ...120
5515 Sunbright ..120	9807 Fly. Start..†108
(9473)Realtor ...*115	9768 Athol 115
9807³Professor ...120	9461 Danish Pr...120
9893²Rumor 115	5312 Donnez Moi..120
8506 Itso ....†108	9500 Pretty Patsy110
9893 Roseomar ..115	9837³Guilder 115
9867 Oncora 115	9874 Annan 115
9789 My B'w'd G.110	9894 Great Hopes.110

FOURTH RACE—The Pocahontas Handicap; $1,200 added; 3-year-olds and upward; fillies and mares; about six furlongs.

9852 Chalice 108	9876 Capture 123
9907²Shady Lady.119	9896 Okaybee 121
(9732)Escutcheon .110	9464 My Sis 108
(9896)The Beasel...126	9865 Spellbound .110
9780 Lost Agnes..115	

FIFTH RACE—The Edgecliff; purse $1,000; claiming; 3-year-olds and upward; one mile and seventy yards.

9880 Rubbern'k .*115	9880 Ceylon Pr...*113
9893 Larock *111	9898 Cyrano ....†111
(9547)Yosan 115	9834 Grand Bey .118
9874 Montauk ..†109	9890 Metzie's B...118
9874 Fran. St. L.113	9885 Blue Dia'd..118
9890²Glyacross ..118	(9890)My Son ...*113

SIXTH RACE—The Mapleton; purse $1,000; 2-year-olds; five furlongs.

— Peas't Maid.107	9860 Phant. Star..110
(9540)Twenty Gr..115	9842 Time En'gh.110
— Xeno 110	9886 Billour 110
— Ilium 110	— Laugh. Boy..110
9886²Jamison 110	

*Five pounds allowance claimed.
†Seven pounds allowance claimed.
Weather clear; track fast.

Fort Erie Results.

By The Associated Press.

FIRST RACE—Purse $1,000; claiming; 3-year-olds and upward; six furlongs.
Prompter, 112 ....(Curran) 10.10 5.20 3.45
Aversion, 107....(McGinnis) ... 3.35 2.80
Elizabeth Boila, 107..(Horn) 6.20
Time—1:13. Bokhara, Babble, Fair Bob and Charlie J. S. also ran.

SECOND RACE—The Genesee; purse $1,000; 3-year-olds; five and a half furlongs.
Khorsan, 111 ....(McGinnis) 5.25 3.85 2.60
Noajoyce, 108 ....(Craver) ... 5.25 2.85
aStealaway, 112....(Stevens) 2.45
Time—1:06 4-5. aFootmark, Patrick Callahan and Covenant also ran.
aElmtree Stable.

THIRD RACE—Purse $1,000; claiming; 3-year-olds and upward; foaled in Canada; one mile and a sixteenth.
Gay Parisian, 107...(Smith) 3.35 3.00 2.30
Refiner, 103....(Aimers) ... 8.20 4.05
Kitling, 105....(McGinnis) 2.50
Time—1:47 1-5. Evermore and Sweetest Song also ran.

FOURTH RACE—Purse $1,000; 3-year-olds and upward; one mile and a sixteenth.
Viscose, 113....(Burns) 8.15 3.90 3.35
Cripla, 108....(Dainty) 3.20 2.40
Queenston, 108....(Adams) 2.40
Time—1:47 1-5. Collar Victoria, Lucie Ann, Hanky Rice, Links, North Breeze and Plain Dealer also ran.

FIFTH RACE—The Statler Hotel Handicap; $3,000 added; 3-year-olds and upward; one mile and a sixteenth.
Marine, 128....(Baker) 3.45 3.10 2.55
Meridian Queen, 100(Dainty) 4.45 3.00
unvir, 112....(Slate) 3.00
Time—1:44 3-5. Periapides, Storm, Light View and Omareen also ran.

SIXTH RACE—Purse $1,000; claiming; 3-year-olds and upward; one mile and a sixteenth.
Paula L., 112....(Burns) 6.30 4.25 3.40
Supawna, 111....(Stevens) 23.25 14.60
Varsity, 99....(Aimers) 8.95
Time—1:47 1-5. Sea Fay, Buntaria, Prince Carol, Thestylis, Rundale, Meander, Fair Gold and Colonel Seth also ran.

SEVENTH RACE—Purse $1,000; claiming; 3-year-olds and upward; one mile and a sixteenth.
Ulverston, 109...(McGinnis) 3.25 2.55 2.20
Wrackell, 106....(Stevens) 4.40 3.05
Clear Sky, 110....(Burns) 2.45
Time—1:46 1-5. Rejuvenation and Willingdon also ran.
Weather clear; track fast.

NED O. HOME FIRST; HIGH FOOT IS NEXT

Foreman's Entry Triumphs by 3 Lengths in Feature Race at Arlington Park.

MY DANDY ALSO SCORES

Takes Glencoe Handicap, Defeating Victorian, With Beaming Over Third to Wire.

CHICAGO, July 10 (AP).—G. W. Foreman's Ned O, under a hustling ride by C. Quattlebaum, was an easy winner of the Wilmette, today's feature at Arlington Park. High Foot, the heavily played public choice, was second, with Swinfield third. The winner paid $7.78 for $2 in the mutuels.

Benefited by a change in riders, Ned O. was rushed into contention right at the start and, forcing the pace closely, took the lead from High Foot entering the stretch and drew out to win easily by three lengths. High Foot set a fast early pace and stuck to his task after being headed to take second money by two lengths from Swinfield. The latter, forced to race on the outside throughout, lost much ground, but was able to take third money by two lengths, though tiring at the end.

My Dandy, from the W. C. and E. W. Reichert Stable, showed the way home in the Glencoe Handicap. Victorian, from the Warm Stable, making his first start since winning the Agua Caliente Handicap on March 23, was second, with Beaming Over, from E. R. Bradley's stable, third.

The summaries:

FIRST RACE—Purse $1,500; claiming; maiden 2-year-olds; five and a half furlongs.
Josephine D., 102...(G. Riley) 11.00 6.40 5.20
Entice, 107 ....(Keiser) ... 19.68 11.30
Rosevolt, 107 ....(Morrison) 6.48
Time—1:08 1-5. Modern Maiden, Seguro, Sweep Past, Our Pet, Standen, Thackeray, Wise Lee, Noon Play and Busy Betty also ran.

SECOND RACE—The Fox Catcher Steeplechase; purse $2,000; allowances; 4-year-olds and upward; about two miles.
Fair Class, 137....(Ball) 5.64 5.24 2.68
Bally Weaver, 134....(Sims) ... 18.36 4.20
Valorous, 145 ....(Lambert) 2.46
Time—4:11 3-5. Rooney, *Evader and *Lady Guinevere also ran.
*J. J. Nesbit entry.

THIRD RACE—Purse $1,500; allowances; 2-year-olds; fillies; five furlongs.
Panassette, 105....(Steffen) 3.34 2.94 2.30
*Glidelia, 110...(Shropshire) ... 3.96 2.80
Aunt Deb, 105....(Richard) 2.72
Time—1:00. *Zalla, In Between, Pickmeup, Ciella, Magothy and Lady Newbury also ran.
*Rancocas Stable entry.

FOURTH RACE—Purse $1,600; allowances; 3-year-olds; seven furlongs.
Ned O., 111...(Quattlebaum) 7.78 3.10 2.20
High Foot, 111....(Deperini) ... 3.10 2.16
Swinfield, 111....(Schaefer) 2.22
Time—1:26 3-5. Camp Boss and Fortunate Youth also ran.

FIFTH RACE—The Glencoe Handicap; purse $2,000; 3-year-olds and upward; six furlongs.
My Dandy, 116...(Schaefer) 11.64 4.02 3.06
Victorian, 124....(Sande) ... 2.68 2.60
Beaming Over, 104.(J.Smith) 3.44
Time—1:13 2-5. Uncle Luther, Angry and Flood Control also ran.

SIXTH RACE—The North Chicago; purse $1,800; 3-year-olds and upward; one mile.
Pigeon Hole, 106..(Finnerty) 5.62 3.42 2.52
Jock, 112....(Ambrose) ... 4.14 3.26
Hathroom, 97....(Marcum) 2.94
Time—1:38. Hot Toddy, Live Oak and Penalo also ran.

SEVENTH RACE—Purse $1,500; 3-year-olds and upward; one mile.
Morsnuff, 112...(Ambrose) 27.86 12.06 6.22
Flying Express, 107.(Depeso) ... 6.06 3.78
Herendeen, 113 ...(Marcum) 3.32
Time—1:40 4-5. Jack Alexander, Reigh Olga, Easter Boy, Czarist, Water Lad, Leyland, Upsedaisy, Susie Pal and Escondida also ran.

EIGHTH RACE—Purse $1,500; claiming; 3-year-olds and upward; one mile and a furlong.
Morocco, 113....(D. Smith) 9.04 5.22 4.30
Searington, 106....(Lennie) ... 15.02 8.30
Genial Host, 112.(Ambrose) 5.06
Time—1:54 2-5. Ruane, Duelist, Bob Kernan, Buttered Toast, Dunmore and Royal Play also ran.
Weather clear; track fast.

GALLANT FOX FIT AS TRAINING ENDS

Woodward Colt Appears Sharp and Ready After Final Gallop for Arlington Classic.

CHICAGO, July 10 (AP).—Gallant Fox, the superhorse of the year, probably will go to the post a 2-to-5 favorite in the $80,000 Arlington Classic, at a mile and a quarter, to be decided at Arlington Park Saturday.

This was the guess today, after Gallant Fox, already proclaimed the 3-year-old champion because of his five successive victories in rich stake events, went through his final training gallop. With Earl Sande up, Gallant Fox did a slow gallop twice around the mile-and-an-eighth track, which was a trifle heavy due to a drizzling shower. He will be sent through an exercise dash of three furlongs tomorrow, in the nature of a tightening-up sprint.

In today's workout Sande at no time allowed the great thoroughbred to have his head. The marvelous 3-year-old appeared to be sharp and ready.

The greatest crowd that has witnessed a race in Chicago since the revival of the sport four years ago will turn out for the classic. A throng of 50,000 is anticipated if the day is fair.

Trainer Sunny Jim Fitzsimmons arrived to handle Gallant Fox. Owner William Woodward, New York banker, will bring a party of friends for the race.

MAUDE ABBE SHOWS WAY.

Captures 2:18 Pace at Night Harness Races at York, Pa.

Special to The New York Times.

YORK, Pa., July 10.—The first of a three-night program of the William Penn Circuit harness meeting at the well-lighted half-mile Haines Park started tonight.

The 2:18 pace, with eight starters, went to J. Harner Jr.'s Maude Abbie. After finishing second in the first heat Maude Abbie took the next two by a nose at the wire.

The summaries:

2:26 TROT.
Purse $400.

Stann, b. g. (Corbin)	3	1	1
Kentucky, b. g. (Phillips)	1	2	dr
Frisco Lad, b. g. (Jermyn)	2	3	3
Min Volo, b. f. (Blair)	4	4	2
Marge Dillon, b. g. (Evans)	6	5	4
Azote, br. g. (Dorsey)	5	6	5

Time—2:11¼, 2:13, 2:15.

TWO-YEAR-OLD TROT.
Purse $400.

Patrika Dean, blk. g. (Montour)	1	1
Calumey Baker, b. c. (Haines)	2	2
Miss Harvester, b. f. (Swan)	3	3

Time—2:18, 2:17.

2:18 PACE.
Purse $400.

Maude Abbie, b. m. (Harner)	2	1	1
Plum Center, b. g. (Hopburn)	1	3	3
Lester Rowdy March, g. s. (Satterfield)	3	2	2
Jack Cochato, br. g. (McDade)	5	4	4
Tom Crow, b. g. (Henningway)	4	6	8
Adioo Harvester, b. m. (Flory)	6	5	7
Chestnut Earl, b. g. (Haines)	7	7	6
The Joy, b. f. (Blair)	8	8	5

Time—2:11¼, 2:11½, 2:12.

EMPIRE CITY CHART

By The Associated Press.

Thursday, July 10. Fifth day. Weather clear; track fast.

9905 FIRST RACE—The Springdale; purse $1,000; claiming; maiden 3-year-olds and upward; one mile and seventy yards. Start good; won easily; place driving. Winner, b. g., 3, by Sunference—Sabotiere. Trainer, S. L. Burch. Time—0:24, 0:48, 1:14, 1:42, 1:47.

Ind.	Starters.	Wt.	P.P.	St.	¼	½	¾	Str.	Fin.	Jockeys.	O.	H.	Cl.	Pl.	Sh.
9881[1]	Sunny Morn....	110	7	5	3^{3}	$1^{1½}$	1^{3}	1^{2}	1^{4}	Kelsay	3	3	2	1	1-2
9880	Francis Seym'r.	106	10	6	8^{2}	7^{1}	7^{1}	$4^{1½}$	2^{hd}	C.Watt's	7	8	7	5-2	7-5
9836	Brown Maid....	106½	8	8	5^{1}	4^{2}	3^{1}	2^{2}	3^{hd}	K'singer	6	8	8	4	2
9639	Seta	111	5	9	9^{4}	9^{10}	8^{1}	6^{3}	4^{4}	Coltiletti	7	10	10	4	2
9783	Prin. Henry....	109	4	3	6^{2}	$6^{1½}$	6^{hd}	5^{2}	5^{1}	Barnes	20	30	30	12	6
9873	Fred Whitham..	111	1	1	7^{1}	8^{1}	9^{3}	9^{1}	6^{4}	Mona	30	30	30	12	6
9861	Princess Bonnie.	110	6	10	10^{5}	10^{5}	10^{8}	10^{5}	7^{hd}	Allen	15	20	20	8	4
9857	Dunlin's Elk...	110	3	4	2^{hd}	2^{hd}	2^{hd}	3^{hd}	8^{hd}	McAul'fe	5	5	16-5	6-5	3-5
9808	Reportrix	113	2	2	1^{hd}	$3^{½}$	5^{hd}	$5^{½}$	9^{1}	Catr'ne	9-2	6	5	2	6-5
9894[3]	Violence	111	9	7	$4^{½}$	5^{1}	4^{hd}	$7^{½}$	10^{5}	R.J.F'er	6	8	8	4	2
9803	The Boss....	110	11	11	11	11	11	11	11	Rossi	30	30	30	12	6

Scratched—King Carnival, Tail Spin and Sable Lady.

Sunny Morn, under good handling, ran into an early lead and, drawing away, won easily. Francis Seymour was on the outside all the way and finished fast. Brown Maid went up very fast on the outside and ran a good race. Seta closed a big gap. Princess Henry ran a fair race.

Owners—1, W. L. Hernstadt; 2, M. Pollkoff; 3, Mrs. G. Carroll; 4, A. Barklie; 5, J. G. Cremen; 6, F. Williams; 7, H. Stonebridge; 8, E. F. Cooney; 9, R. Spreckels; 10, Dr. I. Jacobs; 11, Catawba Stable.

9906 SECOND RACE—The Rockland; purse $1,000; claiming; 3-year-olds and upward; one mile and seventy yards. Start bad; won driving; place same. Winner, ch. g., 6, by Amadis—Ovoca. Trainer, J. S. Farina. Time—0:24, 0:48, 1:13⅘, 1:41⅕, 1:46⅘.

Ind.	Starters.	Wt.	P.P.	St.	¼	½	¾	Str.	Fin.	Jockeys.	O.	H.	Cl.	Pl.	Sh.
9859[3]	Drawing Board.	120	5	4	$1^{1½}$	1^{hd}	4^{2}	$3^{½}$	1^{hd}	Malley	3	4	4	8-5	4-5
9534	Conacher	110	7	6	$3^{½}$	4^{1}	3^{hd}	$1^{1½}$	2no	Lyons	20	20	20	8	4
9804[2]	Sepoy	113	9	7	7^{2}	5^{3}	5^{6}	5^{6}	3^{8}	Chirch	7	7	5	2	1
9859	Timon	110	3	3	4^{1}	$6^{½}$	$7^{1½}$	7^{2}	$4^{½}$	Passero	10	12	12	5	5-2
9872	Tony Joe	120	8	8	8^{15}	8^{15}	6^{hd}	6^{3}	5^{1}	Coltiletti	4	6	6	2	6-5
9855	St. Tuscan	105	6	5	$5^{1½}$	$3^{1½}$	2^{1}	2^{1}	6^{5}	McKech	10	12	12	5	5-2
9872[3]	John Cavanagh.	120	1	1	2^{1}	2^{hd}	$1^{½}$	$4^{½}$	7^{3}	Eaby	7	8	7	5-2	7-5
9853	Maybe	106	2	2	$6^{½}$	7^{1}	8^{20}	8^{8}	8^{hd}	C.W'ters	5	6	6	2	6-5
8623	Beau Wrack	120	4	9	9	9	9	9	9	L.Martin	3	3	11-5	1	1-2

Scratched—Verdi and Swatter.

Drawing Board got away well, was rated off the early pace, closed with a rush in the stretch and just lasted to win. Conacher ran into the lead on the stretch turn, but tired suddenly. Sepoy was pounds the best, but was the victim of a very poorly judged ride. He was taken very wide in the stretch, losing many lengths, but closed fast and was running over the leader at the end. Timon came very fast in the stretch. John Cavanagh tired badly. Beau Wrack was as good as left.

Owners—1, J. S. Esposito; 2, Montalvo Stud Farm; 3, L. H. Rowe; 4, Brookmeade Stable; 5, G. C. Winfrey; 6, B. B. Stable; 7, B. G. Lewis; 8, J. H. Louchheim; 9, C. Graffagnini.

9907 THIRD RACE—The Mahopac Handicap; $1,200 added; 3-year-olds; about six furlongs. Start poor; won driving; place same. Winner, br. or gr. c., 3, by Stefan the Great—Polyantha. Trainer, H. McDaniel. Time—0:22⅘, 0:47⅕, 1:09⅘.

Ind.	Starters.	Wt.	P.P.	St.	¼	½	Str.	Fin.	Jockeys.	O.	H.	Cl.	Pl.	Sh.
9882[3]	Polygamous	126	2	2	2^{hd}	3^{hd}	$3^{½}$	1^{1}	Kelsay	5-2	5-2	11-5	4-5	2-5
9882[2]	Shady Lady ...	113	7	6	$3^{1½}$	2^{1}	1^{hd}	2^{hd}	Eaby	10	12	10	4	2
9882	Dunsany	115	3	1	$1^{½}$	1^{1}	$2^{½}$	3^{hd}	Ellis	6	6	5	2	6-5
9877[3]	Buckeye Poet ..	114	8	9	$6^{½}$	6^{2}	$4^{½}$	4^{hd}	McCoy	11-5	3	13-5	6-5	3-5
9707[2]	Quick Step	108	9	7	$5^{1½}$	$4^{1½}$	5^{1}	5^{hd}	Malley	15	15	15	6	3
9427	Skirl	109	6	5	4^{hd}	$5^{1½}$	6^{1}	$6^{½}$	Rober'n	10	12	12	5	5-2
8566	Peto	118	10	8	8^{3}	8^{5}	$7^{1½}$	7^{2}	Abel	8	12	12	5	5-2
9882	Enduring	110	5	10	10	10	10	8^{3}	Hebert	20	30	30	12	6
9823[2]	Martis	112	1	3	$7^{½}$	7^{3}	9^{8}	9^{8}	Kurts'er	6	10	10	4	2
9882	Mucker	106	4	4	9^{1}	9^{2}	$8^{½}$	10	L'hman	12	12	12	5	2

Polygamous got away well, was kept with the early pace, saved ground on the stretch turn and just lasted to win. Shady Lady was on the outside and ran a good race. Dunsany displayed keen speed and held on well. Buckeye Poet was away poorly and in a pocket on the inside for the entire trip. He never had clear passage. Quick Step showed good speed. Skirl ran a good race.

Owners—1, G. A. Cochran; 2, G. D. Widener; 3, Mr. Pembroke; 4, E. R. Bradley; 5, Newtondale Stable; 6, H. P. Whitney; 7, Belair Stud; 8, Greentree Stable; 9, Niagara Stable; 10, Dixiana Stud.

9908 FOURTH RACE—The Frivolity Claiming Stakes; $2,000 added; 2-year-olds; five and a half furlongs. Start good; won easily; place same. Winner, b. f., by Blind Play—Silver Lane. Trainer, M. Hirsch. Time—0:23, 0:47, 1:07.

Ind.	Starters.	Wt.	P.P.	St.	¼	½	Str.	Fin.	Jockeys.	O.	H.	Cl.	Pl.	Sh.
9883	Blind Lane.....	108	8	2	$2^{1½}$	$2^{1½}$	1^{3}	1^{4}	McK'e	6-5	6-5	9-10	1-2	1-4
9892[3]	Hibala	113	3	3	3^{hd}	3^{hd}	$2^{½}$	2^{3}	M.G'rner	4	4	18-5	6-5	3-5
9822[2]	John F.	116	6	6	4^{1}	4^{5}	4^{5}	$3^{½}$	K'singer	3	5	5	8-5	4-5
9844[2]	General A.	110	4	1	1^{1}	$1^{½}$	$3^{1½}$	4^{hd}	L.Fa'r	9-2	6	6	2	6-5
9895[3]	Francock	110	7	8	6^{1}	6^{5}	5^{3}	5^{2}	Eaby	15	20	20	8	4
—	Fresh Guy	110	5	5	5^{3}	$5^{½}$	6^{8}	6^{5}	Rob'son	15	20	20	8	4
9886	Muff	110	2	4	7^{3}	7^{4}	7^{15}	7^{15}	Hebert	20	20	20	8	4
9846	Chief's Chal'ger.	110	1	7	8	8	8	8	Rose	50	60	60	20	10

Scratched—St. Mark.

Blind Lane broke fast, was rated along with the pace to the stretch turn, ran into the lead and drew away to win easily. Hibala was hard ridden all the way. John F. was well up and finished gamely. General A. displayed good early speed, but weakened in the last sixteenth. Francock closed a big gap. Fresh Guy is sure to improve.

Owners—1, Goodestone Stable; 2, Mrs. R. T. Wilson; 3, J. P. White; 4, California Stable; 5, G. D. Widener; 6, J. Butler; 7, Greentree Stable; 8, I. B. Humphreys.

9909 FIFTH RACE—The Van Cortlandt; purse $1,000; claiming; 3-year-olds and upward; about six furlongs. Start good; won easily; place same. Winner, ch. h., by Pebbles—Turf Star. Trainer, F. Hastings. Time—0:22⅘, 0:48, 1:10⅘.

Ind.	Starters.	Wt.	P.P.	St.	¼	½	Str.	Fin.	Jockeys.	O.	H.	Cl.	Pl.	Sh.
8516	Turf Idol	115	4	4	$2^{½}$	2^{4}	$1^{½}$	1^{5}	McTag't	10	12	10	4	2
9597	Talky	105	14	6	$7^{½}$	6^{4}	3^{1}	2^{1}	Kleinb'd	12	15	15	6	3
9518	Irish Holiday ..	120	7	1	$1^{1½}$	1^{2}	2^{3}	3^{2}	Kurts'r	8-5	8-5	7-5	3-5	1-3
9874	Prince Toy	115	8	8	$6^{1½}$	$5^{½}$	5^{1}	$4^{½}$	Coltil'ti	10	12	12	5	5-2
9898[3]	Pigeon Wing II.	108	2	9	11^{2}	11^{2}	$9^{½}$	$5^{½}$	Chirch	5	7	7	5-2	7-5
—	Le Flore	115	9	10	10^{1}	10^{1}	7^{2}	6^{hd}	Level	5	5	4	8-5	4-5
9874	Lady Allby	109	6	5	$5^{½}$	$7^{½}$	$8^{½}$	7^{1}	L'hman	15	20	20	8	4
—	Plug Hat	115	1	2	$4^{½}$	$3^{½}$	$4^{½}$	8^{1}	Eaby	50	50	12	5	5-2
9855	Spencerian	103	10	12	12^{3}	12^{3}	$11^{½}$	9^{2}	Bovina	50	60	60	20	10
9834	Mordrom	115	13	7	8^{3}	8^{1}	10^{1}	10^{1}	McAu'ffe	6	12	10	4	2
9553	Sunny Star	113	5	3	$3^{½}$	$4^{½}$	$6^{½}$	11^{1}	M.G'ner	15	20	20	8	4
9874	Wreckage	115	12	11	9^{3}	9^{2}	12^{3}	12^{4}	Hicks	20	30	30	12	6
9578	Dustbroom	115	11	14	14	13^{4}	13^{5}	13^{5}	Trimble	30	60	60	20	10
9603	Keep Clear	109	3	13	13^{hd}	14	14	14	Malley	30	30	30	12	6

Scratched—Calamity, Lillie Cane, Sidrophal and Alchemist.

Turf Idol was kept close to the fast early pace, came around Irish Holiday in the stretch and, taking command, won going away. Talky was on the outside and closed fast. Irish Holiday had all of his speed, but weakened in the stretch. Prince Toy finished gamely. Pigeon Wing II was running strongly at the end.

Owners—1, G. R. Jameson; 2, Mrs. E. Mulrennan; 3, J. Wormser; 4, G. C. Winfrey; 5, Mrs. W. Rosen; 6, P. O. Anderson; 7, A. P. Kuck; 8, R. McKinney; 9, M. Stern; 10, Tennessee Stable; 11, J. L. Holland; 12, J. C. Mahoney; 13, Mrs. J. Daly; 14, W. McQuade.

9910 SIXTH RACE—The Pine Hill; purse $1,000; maiden 2-year-olds, fillies; five and a half furlongs. Start good; won driving; place same. Winner, b. f., by Sir Gallahad III—Virginia L. Trainer, G. M. Odom. Time—0:22⅘, 0:47⅘, 1:08.

Ind.	Starters.	Wt.	P.P.	St.	¼	Str.	Fin.	Jockeys.	O.	H.	Cl.	Pl.	Sh.
9883[3]	aDouble Time...	115	5	2	1^{hd}	$1^{½}$	$1^{½}$	T'ber	7-10	9-10	7-10	1-4	1-8
9758	Whisker	115	13	4	3^{1}	3^{5}	2no	E.Ke'dy	15	15	8	4	2
9886	Zaidee	115	11	1	2^{2}	$2^{½}$	3^{3}	L.Fator	7	10	8	4	2
9818	Lillie D.	115	4	3	5^{2}	$5^{1½}$	4^{4}	Eaby	20	20	20	8	4
9685	Black Belt	115	2	5	7^{1}	$4^{½}$	5^{1}	Kelsay	20	20	20	8	4
9835	Bubsy C.	115	14	14	13^{4}	$8^{½}$	6^{3}	Ellis	8	10	10	4	2
9866	Watchgirl	115	9	7	$6^{½}$	$9^{½}$	7^{1}	W.Smith	20	20	15	6	3
9866	The Wiss	115	3	6	9^{1}	7^{2}	8^{1}	Rose	15	20	20	8	4
9734	Lady Legs	115	6	13	12^{1}	$11^{½}$	$9^{½}$	Malley	30	30	8	4	2
9883	Cupidity	115	7	12	4^{hd}	10^{1}	10^{1}	McAu'fe	30	30	30	12	6
9886	Grey Light	115	1	9	10^{2}	$6^{½}$	11^{2}	Rob'son	12	12	8	3	8-5
9868	aTerror	115	12	11	11^{hd}	12^{2}	12^{hd}	Long	7-10	9-10	7-10	1-4	1-8
9854	Show	115	10	10	8^{1}	13^{4}	13^{10}	Burke	8	20	20	8	4
9866	Royal Pleasure.	115	8	8	14	14	14	Coltil'ti	30	30	30	12	6

aM. Field-R. L. Gerry entry.

Scratched—Play Bird, Dis Dame and Studious.

Double Time got away fast and, showing good speed, held on gamely. Whisker slipped through on the inside and finished fast. Zaidee broke running, showed good speed and ran a good race. Black Belt is worth remembering.

Owners—1, M. Field; 2, Montpelier Farms; 3, Rancocas Stable; 4, G. B. Dioguardi; 5, Mendham Stable; 6, T. M. Cassidy; 7, Loma Stable; 8, Catawba Stable; 9, J. L. Johnston; 10, A. H. Morris; 11, J. Butler; 12, R. L. Gerry; 13, Wheatley Stable; 14, R. Belmont.

Mount Royal Entries.

By The Associated Press.

FIRST RACE—Purse $500; claiming; 3-year-olds and upward; foaled in Canada; six furlongs.

Bella Scott *94	Lady Sphere 114
Magnita 107	Brevet 114
Davenport 109	Pincher Creek....102
Golden Answer....110	Balsam Lake 107
Clearing *107	Rockpina 106
Collar Ada Rose..114	Dushka 114
Retainer 108	

SECOND RACE—Purse $500; claiming; 3-year-olds and upward; five and a half furlongs.

Pitchfork *106	Gehsin 104
Fire Watch....114	Whitlow 107
Jimmy Finn....111	Danbaum 114
Cano 111	Maryetta 107
Marjorie Lillian...102	Duberville *106
Ecoma 102	Knight Merci 2d..111
Iotal 102	Flora *99
Baby Blimp 102	Germaine 102
High Flier 111	Lord Britain 109

THIRD RACE—Purse $500; claiming; maiden 2-year-olds; five and a half furlongs.

Miss Susan 115	Letherby 115
Chemin Des D....107	Onlione 111
Pay Day 110	Atiptoe 111
Jot 115	Hugh H. 107
Hugh Lou 107	Jeopardy *106
Abitibi 111	Williford 118
Ronald's Charm ..107	

FOURTH RACE—Purse $500; claiming; 4-year-olds and upward; one mile and a furlong.

Brown Chief *110	Queen Emma 104
Daddy Nelson....103	Top Cook *106
El Monte 106	The French Girl...106
Pat Calhoun 115	Mint Toddy *106
Barbara Brynm'r..106	Lanoil 111
Noine 108	Great Luck 109
Standard Bearer ..108	Floss *101

FIFTH RACE—The Oxford Hotel Claiming Handicap; purse $800; 3-year-olds and upward; six furlongs.

Pan 105	aAlan's Bay 106
Temps D'Amour..121	Little Nap 110
Ella Rufus 106	aLindy 101
Harvard 102	Copper 97
Sport Hallahan ...118	

aE. F. Sanford entry.

SIXTH RACE—Purse $500; claiming; 3-year-olds and upward; one mile and seventy yards.

Ruthie 110	Cut Steel 107
Joe McCord 115	Wander Lou 113
Nipigon 108	Instant 115
Sun Dix 107	Commissioner Dee.112
Laguna 107	Gay Isabeau 113
Star Spun 113	Donnaco 107
Torrito 109	Kai Lo 110
Tenant 110	

SEVENTH RACE—Purse $600; claiming; 3-year-olds and upward; one mile and seventy yards.

Brother Johnson...104	Gold Dust *112
Ima Hat 102	Forest Lore 111
Piloteer 112	Pat O'Connor....*104
King Charles 112	Imbros 116
Lagrange 104	

Mount Royal Results.

By The Associated Press.

FIRST RACE—Purse $500; claiming; 3-year-olds and upward; six furlongs.
Meteor Jones, 115..(Perna) 25.50 10.40 6.50
*Little Imp, 104 ..(Kefover) 20.00 11.40
Jungle Imp, 102 ...(Drake) 5.70
Time—1:16 3-5. Vinlin, Sister Ruby, Sweet Wanda, Jonah, Captain Coil, Free Helen, *Merrie MacQueen, Courser and *Vigor also ran.
*Field.

SECOND RACE—Purse $500; claiming; 3-year-olds and upward; six furlongs.
Keehan, 101 ....(Finley) 9.35 3.70 2.95
Benda, 99 ....(Compton) 7.45 3.70
Cyclamen, 102 ..(Greenberg) 4.25
Time—1:15 3-5. Wonderman, Moon Phase, *Venizelos, Tender Bud, *Light Mover, Phillip's First and Hippias also ran.
*Field.

THIRD RACE—Purse $500; claiming; 3-year-olds and upward; six furlongs.
Manager Evers, 108 (Drake) 23.15 10.40 5.40
P. P. Coventry, 102 (Feeney) 8.65 7.00
Reigh Shot, 110 ...(Taylor) 5.10
Time—1:15. *Glory B, *Staccato, Whimsical Star, Light O'Dawn, Illumine, Florazetta, *Hobcaw, Complication and Miss Fountain also ran.
*Field.

FOURTH RACE—Purse $500; claiming; 4-year-olds and upward; one mile and a sixteenth.
Union Jack, 106.(Greenberg) 23.05 5.85 3.10
Lady Essington, 106 (Collins) ... 3.00 2.30
West Point, 110....(Drake) 2.35
Time—1:51. Captain Stevenson, Mary Witt, Weathervane, Frank Lake and Arrow Hawk also ran.

FIFTH RACE—The Corona Hotel Handicap; purse $800; 3-year-olds and upward; six furlongs.
Vacillate, 113....(Foden) 8.10 4.85 4.00
The Abbot, 98....(Finley) ... 8.50 5.80
Pan, 105....(Drake) 3.20
Time—1:13 4-5. Stern Chaser, Mart Malone, Alan's Bay, Tasman and Five Oaks also ran.

SIXTH RACE—Purse $500; claiming; 3-year-olds and upward; one mile and seventy yards.
Judge Caverly, 109.(Gibson) 9.70 4.30 3.10
Twelve Sixty, 111..(Drake) ... 4.90 2.90
Disapproved, 101.(Clements) 2.60
Time—1:47 2-5. Cloud Idolizer, Sir Stanley, Ma Sun, Mulligan's Son and King Charles also ran.

SEVENTH RACE—Purse $500; claiming; 4-year-olds and upward; one mile and a sixteenth.
Epigram, 106....(Farrell) 17.15 6.10 4.80
Mme. Emelie, 109..(Collins) ... 8.10 6.50
*Non Stop, 111....(Fefey) 4.00
Time—1:51 1-5. Golden Twig, Single Pip, Hawk Eye, *King Wave, Rancho, Rockland Boy, Lady Allumeur and Wheatstick also ran.
*Field.
Weather clear; track fast.

Fifteen Leading Jockeys.

New York Mounts Only.

	Total.	1st.	2d.	3d.	Unpl.
R. Workman..	123	40	16	13	54
W. Kelsay	119	21	14	22	62
L. Fator	137	21	26	24	66
L. McAtee....	93	19	15	15	44
G. Ellie....	118	19	11	15	73
A. McKechnie..	86	17	20	5	44
F. Coltiletti....	83	16	12	5	50
F. Kurtsinger..	135	14	17	17	87
J. Eaby	119	13	11	25	70
P. Walls....	85	11	10	7	57
J. Bethel	91	11	10	10	60
M. Garner....	94	11	20	6	57
A. Robertson...	117	11	14	23	69
T. Malley....	77	10	9	3	55
J. Burke....	85	9	8	9	59

BICYCLE RACES TONIGHT.

At New York Velodrome.

Forty-mile motor-paced race, one of a series of fifty for the American championship—Franco Georgetti, Alfred Letourner, Franz Deulberg, Charlie Jaeger, George Chapman, Freddie Spencer and Gerard Debaets.
One-mile match race—Cecil Walker, Avanti Martinetti, Willie Honeman.
One-half-mile sprint for professionals.
Five-mile paced race for professionals.
Half-mile novice contest for amateurs.
Miss-and-out open for amateurs.
Half-mile handicap for amateurs.

CALUMET BUSH WINS IN STRAIGHT HEATS

Captures $2,500 Home Brew Sweepstakes on Grand Circuit Track at Cleveland.

CHERRY THE GREAT FIRST

Captures 3-Year-Old Pace After Placing Sixth in First Heat—Alexander Direct Scores.

Special to The New York Times.

CLEVELAND, July 10.—The Calumets were much in evidence over North Randall's grand circuit track today with a whirr that was music to the ears of the 78-year-old harness horse devotee, W. M. Wright of Chicago.

Calumet Bush, developed by the late Lon McDonald, swept to a straight-heat conquest in the $2,500 Home Brew Sweepstakes; Calumet Armistice marched off with the 3-year-old trot, and Calumet Budlong snatched the opening heat of the 2-year-old pace at $189.80 for $2, the longest price of the meeting.

All of the trio were bred by the Calumet Farm, Lexington, Ky., owned by Wright.

Racing for William Hughes of Cleveland, who had leased him for the fixture, Calumet Bush, under the expert guidance of Marvin Childs, triumphed as easily as he did in the Rainy Day Sweepstakes last week. He was in the van throughout the only two miles of the 2-year-old event.

Childs stepped him in 2:08 2-5 in the opening round, a new record for the stake. He came back to capture the second in 2:09.

After finishing second to Ben White's McIlvain in the opening dash, Calumet Armistice, still the property of the Calument Farm, came back to annex the second and third miles of the 3-year-old trot. The last mile was trotted in 2:05 2-5.

Cherry the Great, piloted by Harry Stokes, captured the 3-year-old pace in which Calumet Budlong rewarded at large figures. He accounted for the second and third trips following a sixth place berth in the first journey.

Katreva, which had been campaigning on the Bay State Circuit, was a big favorite, until midway of the lane in the opening scuffle, it appeared as if she would substantiate the judgment of the talent. But after leading that far, she quit to a walk and was fifth, as Calumet Budlong, Calumet Belmar and Ellen Volo finished in the order named after a furious battle. Then the weary Katreva wound up third and fifth.

Black Alexander Direct, with Sep Palin from Indianapolis doing the teaming, won all three miles of the 2:15 pace, traveling the second in the fast time of 2:02 3-5.

THE SUMMARIES.

2:15 PACE, MILE HEATS.
Purse $1,000.

Alexander Direct, blk. h., by Napoleon Direct (Palin)	1	1	1
Bin Direct, b. h. (Parshall)	5	2	2
Darkey Grattan, blk. g. (V. Fleming)	2	9	4
Tauretta B., br. m. (Whitehead)	10	3	3
Helen Aquilian, b. m. (W. Fleming)	3	4	7

Time—2:03 1-5, 2:02 3-5, 2:04 3-5.
Guy Signal, Cecil Direct, a Guy Britton, Peter Dale, Golbywood and b Napoleon the Second also started.
a Drawn in third heat.
b Distanced in second heat.

THE HOME BREW; 2-YEAR-OLD TROTTERS.
Purse $2,500.

Calumet Bush, b. c., by Peter Pluto (Childs)	1	1
Poste Haste, b. g. (Valentine)	2	2
Dimity, b. f. (Stokes)	3	4
Calumet Bastile, br. c. (Ray)	4	3
Lazente, b. f. (Vail)	5	5

Time—2:08 2-5 (new stake record), 2:09.
a Signal Guy also started.
a Distanced first heat.

3-YEAR-OLD TROT, MILE HEATS.
Purse $800.

Calumet Armistice, b. g., by Peter the Brewer (Daniel)	2	1	1
McIlvain, b. c. (B. White)	1	7	3
Senator Madden, b. c. (Palin)	8	2	2
Legally, b. c. (Parshall)	3	3	4
Senator McKlyo, ch. g. (Blackwell)	9	4	8

Time—2:08, 2:07, 2:05⅘.
Lantern, Calumet Aster, Rita and *Hollywood Jenny also started.
*Distanced in second heat.

3-YEAR-OLD PACE, 2 IN 3 HEATS.
Purse $800.

Cherry the Great, b. g., by McGregor the Great (Stokes)	6	1	1
Calumet Budlong, b. c. (Rodman)	1	4	3
Ellen Volo, b. f. (Childs)	3	2	4
Zymri, b. g. (Vail)	7	5	2
Calumet Belmar, b. f. (Dill)	2	6	7

Time—2:08¼, 2:10, 2:10.
Katreva, La Rita Frisco and *Calumet Brownie also started.
*Distanced first heat.

Arlington Park Entries.

By The Associated Press.

FIRST RACE—The Old Dominion; purse $1,500; claiming; 2-year-olds; five and a half furlongs.

Julia 104	Soarer 110
Water Port 104	Miss Keaton....104
Bug Hunter....111	Satin Mask 104
Mouth Piece....109	Old Tuck....111
Dry Dock 109	Flying Cherokee...110
Bonnie Betty....104	Damocles 115
Valedictory 111	Doris Jean....*103
Tryor 115	Jolly King....114
Wee Drop....107	Aries 107
Kauka 107	Talented Price....107

SECOND RACE—The Winchester Steeplechase; purse $2,000; claiming; 4-year-olds and upward; about two miles.

aBrown Stout....144	Autumn Bells....153
aAstronomy ....†137	Bold Knight....†142
The Ace 2d....154	bMyrthus *139
Norman ....†134	bBank Raider....‡136
Normana ....†134	

aMrs. F. A. Clark entry. bL. H. Armour entry.

THIRD RACE—The City of New York; purse $1,600; allowances; 2-year-olds; five and a half furlongs.

Outbound 108	Pittsburgher 104
Civallog 104	Knight's Call....104
Upright 104	aHyman 110
Don Alvaro 108	aCharmer 110
Our Doctor 108	

aRancocas Stable entry.

FOURTH RACE—The Eleanor Bolling; purse $1,500; allowances; maiden 3-year-olds and upward; one mile.

Molerito 115	Taystee 105
Caesarion 115	Squabbler 105
Who Win....110	Stop Gap....110
Dark Magne....110	Diedoro 110
Tennessean 110	Laughing Laura....105
The Alderman....110	John R. 110
Brown Erin....110	Fern F. 105
Lady Coventry....105	Jaguar 110
Milton Moore....115	Big Star....110
Lawyer 110	Nursie 105
Blanton 110	

FIFTH RACE—The Commander Richard Byrd Handicap; purse $2,000; 3-year-olds and upward; one mile and a quarter.

Fair Ball....115	Islam 106
Plumbago 103	Macedon 104
Devon 100	Stars and Bars...114

SIXTH RACE—The Hampton Roads; purse $1,500; claiming; 3-year-olds and upward; seven furlongs.

Grey Gull....106	Gold Mint....*115
Senator Seth....*111	Black Flyer....116
Big Chief 118	Sun Bonita....106
Solus *106	Mighty Cute....110
Hamilton 115	Destiny Bay....*101
Governor Pratt....*115	Salona 120
Tommy Lad....*111	Florida Gold....116
Hypnotism 116	Scotland 116
Dacite 113	La Golondrina....110
The Tartar....120	Mechete *113

SEVENTH RACE—The Shenandoah Valley; purse $1,500; claiming; 3-year-olds and upward; one mile.

Locket 107	Pagan Laddie....115
John T. D....*110	Afterglow 115
King Kelly....105	Pat Field....*110
Overfire 115	Shady Rest....110
Port Gar....*97	My Scoop....110
Mike Carey....107	Ruth Long....*97
Corinne D....*97	Shannon Rose....102
Blewaway 105	Fair Argument....*110
Medley 115	Jack Haskell....*110
Hal Riley....*102	Ida O'Day....*100

EIGHTH RACE—The Virginian; purse $1,500; claiming; 3-year-olds and upward; one mile and a furlong.

Come On....110	Quibbler *110
Upset Lad....*110	Stick Around....*110
Sunny Saint....115	Laddie 115
Spectacular 110	Call Play....115
Sandy Shore....115	Clover Club....110
Malicious *102	Jem 115
Morsnuff 110	

*Five pounds allowance claimed.
†Seven pounds allowance claimed.
‡Ten pounds allowance claimed.

2:10 TROT IS WON BY HOLLYROOD DICK

Captures Stake as Three-Day Program at Springfield Ends—Dermat Scores.

BETTER WIN CLIPS RECORD

Takes 2:09 Pace, His 2:04 Setting Mark for 4-Year-Olds on Half-Mile Track.

Special to The New York Times.

SPRINGFIELD, Mass., July 10.—Three fine races which highly pleased the trotting and pacing fans at the exposition grounds completed a most successful three-day program today.

The 2:10 trotting stake had practically the same field which engaged in last week's $10,000 Sage Park classic with Hollyrood Dick the winner.

The 3-year-old pace saw Dermat the winner after a close struggle with Capital Stock. In the 2:09 stake pace Better Win and Chattanooga renewed their rivalry and Better Win triumphed again, setting a new world record of 2:04 for 4-year-old pacers on a half-mile track.

The summaries:

3-YEAR-OLD PACE.
Purse $1,000.

Dermat, br. c., by Peter Volo (L. Brusie)	1	1
Capital Stock, b. g. (Hodson)	2	2
Scott Abbe, ch. g. (Goodhart)	3	3
Lullabye, ch. f. (Egan)	4	4

Time—2:10, 2:09.

2:10 CLASS TROT.
Purse $1,000.

Hollyrood Dick, br. g., by Hollyrood Bob (Bunch)	2	1	1
Happy the Great, b. g. (Hodson)	1	2	4
Guy Worthy, b. g. (Leonard)	6	7	2
Egan, blk. h. (Egan)	8	3	3
Cheerful Volo, br. m. (W. Caton)	4	4	5
Peter Leonard, ch. g. (Garrison)	7	8	6
Azure Volo, b. h. (H. Brusie)	3	5	Dr.
Gordon Dillon, b. g. (Goodhart)	9	6	Dr.
Man Direct, ch. g. (Rodney)	5	Dr.	
Friscotanna, blk. m. (Flemming)	10	Dis.	

Time—2:17¼, 2:06½, 2:08¼.

2:09 CLASS PACE.
Purse $800.

Better Win, b. c., by Belwin (Ackerman)	1	1	1
Chattanooga, ch. g. (L. Brusie)	3	2	2
Neill Brooke, b. h. (Martin)	2	5	4
Trampsmug, b. g. (Hodson)	4	3	3
Berry the Great, blk. h. (Garrison)	5	4	5
Neill Frisco, b. h., by San Francisco (Mosher)	Dis.		

Time—2:04, 2:05½, 2:08¼.

BIKE RIDER HURT IN SPILL.

Jaeger Thrown Into Crowd in Philadelphia Motor-Paced Race.

Special to The New York Times.

PHILADELPHIA, July 10.—With only three miles of the fifty-mile motor-paced race remaining in the Municipal Stadium tonight, Charlie Jaeger of Newark was thrown from his bike while riding at a terrific pace in an attempt to pass Gerard Debaets, who had lost his pace. The rider was thrown clear over the fence into the crowd. Jaeger seemed to be seriously injured and was hurried to the Naval Hospital at the League Island Navy Yard, a short distance from the Stadium. The race was stopped in the forty-seventh mile owing to the accident.

Harry Ebbets to Box Nick Palmer.

Harry Ebbets and Nick Palmer will clash in the star bout of ten rounds at Dexter Park on Monday night. In the eight-round semi-final Bremer Eddie will oppose Andy Wallace.

Other News of Sports On Next Two Pages

Weber and Heilbroner
At *4 stores only
Sale of GOLF SUITS
(also suitable for business wear)
4 PIECES
Coat·Vest·Trousers Knickers
36.50
formerly $45 to $75
*30 Broad Street
42nd and Madison
34th and Broadway
381 Fulton Street, Brooklyn
Weber and Heilbroner
thirteen stores in the metropolitan area

6 THRILLERS TODAY
Empire City Races
(YONKERS & MT. VERNON)
Pocahontas Handicap
THE HOLLYWOOD PURSE
THE SYLVAN THE EDGECLIFFE
THE HIGH NOON THE MAPLETON
FIRST RACE AT 2:30 P. M.
Special Race Trains leave Grand Central Terminal, Harlem Division, at 1:00 and 1:45 P. M. Regular trains to Mt. Vernon at 11:40 A. M., 12:30, 2:20 P. M. Addl. trains Sats.. All trains stop at 125th St. Also via Lexington and Jerome Ave. Subway or West Farms Subway to Mott Ave., transferring to Jerome Ave. Subway, or via 6th and 9th Ave. "L" to Jerome Ave. Subway, thence by trolley from Woodlawn Station.
GRAND STAND, $3.85, incl. Tax.

BEST in the long run.... and costs less!
MARATHON RAZOR BLADES

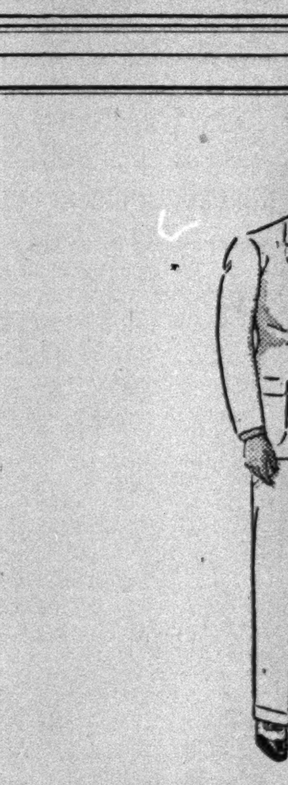
Spalding Linen Suits
won't give you that "gone native" look
SPALDING has designed a linen suit that won't make you look like a character in one of those South Sea Island movies. It's made of the finest linen that spins from Irish looms—a rich, sturdy linen that *no* laundry can discourage. It's hand-tailored, to hold its shape and to fit the way you've thought a linen suit never *could* fit! And it's priced at $25 for 3 pieces, or $30 for four!
A. G. Spalding & Bros.
MEN'S SHOPS
518 Fifth Ave. (at 43rd) 105 Nassau St. (above Fulton)

Pennock Routed as Yanks Lose to Athletics; Giants, With Donohue, Crush Phils

EARNSHAW CHECKS YANKS WITH 3 HITS

Blanks Shawkeymen Until 9th as Athletics Take Final in Series Here, 9 to 1.

PENNOCK DRIVEN FROM BOX

Is Shelled During Four-Run Attack by Mackmen in 3d—Ruth Back in Line-Up Tomorrow.

By JOHN DREBINGER.

It would be an interesting item of news to be able to report that the Yankees revived a faint hope that they might push themselves back in the American League pennant race by again thrashing the Athletics in the concluding game of the series at the stadium yesterday. Interesting indeed, one might say, if true.

However, the painful fact remains that the statement can be regarded only partially so. There was a thrashing, but it was not administered by the Yankees. Instead, they were provokingly held on the receiving end of it all the afternoon as the Mackmen pummeled them, 9 to 1, and with this victory the world's champions evacuated the city last night with the satisfaction of having at least obtained an even break in the four-game series.

As for the Yankees, they were left to their own bitter reflections.

Still minus the services of Babe Ruth, who was off nursing his bruised left hand and ruffled feelings, which had been even more sorely wounded by a three-day suspension, the Yankees offered feeble resistance.

Yanks Finally Score.

In fact, for eight rounds they scarcely offered any resistance at all, as George Earnshaw held them to one hit and a shut-out across the long, tedious stretch. Finally, in the ninth, they bestirred themselves sufficiently to score at least one tally on two more hits off Earnshaw and a misplay in centre field by Haas.

But the game had been safely tucked away long before this. In fact, it had gone by the board as early as the third inning, when the Mackmen flattened Herb Pennock with a four-run rally. The Athletics had playfully tapped Herbie for a run in the opening stanza on a double by Bishop, an out and Cochrane's sacrifice fly, but they went to work in earnest in the third.

First Earnshaw and Bishop upset Herbie with a couple of bunts that went for hits. Then, though Pennock fanned Haas, Chapman helped him not at all by hurling Cochrane's grounder into right field on an attempt to start a double play. This let in one run; a single by Simmons accounted for two more, and a long double by Foxx drove in the fourth.

Mackmen Continue Attack.

After that it mattered little what happened. Owen Carroll, who replaced Pennock in the fourth, got bumped for two more tallies in the fifth and another pair in the sixth, and not until Manager Shawkey got down to Holloway did he come up with pitching of a sort that might have been a match for Earnshaw's. Holloway allowed only one hit in the last three innings.

The three hits off Earnshaw were all singles, Combs getting the first one, and Lary and Gehrig getting the two in the ninth that rescued the Yanks from what would have been their third shut-out in a week.

Immediately after the game the Yanks entrained for Toronto, where today they are scheduled to play an exhibition game prior to opening their second swing around the Western loop in Chicago tomorrow.

Ruth, whose suspension conveniently ends tonight, so that he will be able to return to the line-up tomorrow against the White Sox, nevertheless will also be able to play today, as league suspensions do not extend to exhibitions. In fact, it scarcely would be an exhibition without the Babe.

The box score:

PHILADELPHIA (A).	ab.	r.	h.	po.	a.	e.
Bishop, 2b	4	3	3	0	5	0
Haas, cf	4	1	0	2	0	1
Cochrane, c	4	2	1	8	0	0
Simmons, lf	5	1	2	1	0	0
Foxx, 1b	4	0	3	9	0	0
Miller, rf	4	0	2	3	0	0
Dykes, 3b	4	0	0	0	0	0
McNair, ss	4	0	0	4	1	0
Earnshaw, p	3	2	1	0	1	1
Total	36	9	12	27	7	2

NEW YORK (A).	ab.	r.	h.	po.	a.	e.
Combs, lf	3	0	1	3	0	0
Lary, ss	3	1	1	0	5	0
Gehrig, 1b	4	0	1	8	0	0
Lazzeri, 2b	4	0	0	7	1	0
aReese	0	0	0	0	0	0
Rice, cf	4	0	0	4	0	0
Cooke, rf	3	0	0	2	0	0
Dickey, c	4	0	0	3	2	0
Chapman, 3b	3	0	0	0	3	1
Pennock, p	1	0	0	0	1	0
Carroll, p	1	0	0	0	0	0
Holloway, p	1	0	0	0	0	0
Total	31	1	3	27	12	1

aRan for Lazzeri in ninth.

Philadelphia .... 1 0 4 0 2 2 0 0 0—9
New York .... 0 0 0 0 0 0 0 0 1—1

Runs batted in—Cochrane, Simmons 2, Foxx 2, Bishop, Haas, Gehrig.

Two-base hits—Bishop, Foxx. Three-base hit—Bishop. Stolen bases—Cooke, Miller. Sacrifices—Cochrane, Haas. Left on bases—New York 6, Philadelphia 4. Bases on balls—Off Earnshaw 3, Carroll 2. Struck out—By Pennock 2, Earnshaw 4, Carroll 1. Hits—Off Pennock 7 in 3 innings, Carroll 4 in 3, Holloway 1 in 3. Losing pitcher—Pennock. Umpires—Owens, Moriarty and McGowan. Time of game—1:55.

International League.

YESTERDAY'S RESULTS.

Montreal 9, Newark 7.
Toronto 1, Jersey City 0.
Reading 5, Rochester 2.
Buffalo 10, Baltimore 7 (night game).

STANDING OF THE CLUBS.

	Won.	Lost.	P.C.
Baltimore	52	35	.598
Rochester	51	35	.593
Toronto	52	38	.578
Montreal	46	39	.541
Buffalo	40	46	.465
Newark	36	47	.434
Jersey City	37	50	.425
Reading	31	55	.360

WHERE THEY PLAY TODAY.

Jersey City at Toronto.
Newark at Montreal.
Baltimore at Buffalo.
Reading at Rochester.

NEW YORK-PA. LEAGUE.

AT BINGHAMTON.

		R.	H.	E.
Harrisburg	4 1 0 0 0 0 0 0 0—5		10	2
Triple Cities	0 0 1 0 0 1 3 0 0 1—6		10	2

Batteries—Wiltse and Cobb; Simmons, Kneisch and Steinecke.

AT WILKES-BARRE.

Williamsport ...2 1 0 1 0 1 0 0 2—7 15 1
Wilkes-Barre ...0 0 0 0 0 1 0 1 0—2 12 4

Batteries—Parkes and Johnson; E. Johnson, Philips and Bryant.

AT SCRANTON.

Hazleton ....0 1 0 0 0 0 0 0 1—2 4 2
Scranton ....0 0 0 1 0 0 0 0 0—1 7 1

Batteries—Mauney and Dougherty; Karpp and Rangnow.

AT ELMIRA.

York ....0 1 0 0 0 0 0 0 0—1 4 0
Elmira ....3 0 0 0 0 1 0 0 .—4 12 1

Batteries—Kane and Uzmann, Hickey, Gleason and Jenkins.

STANDING OF THE CLUBS.

	W.	L.	PC.		W.	L.	PC.
W'msport	43	28	.606	Harrisburg	36	35	.507
Elmira	39	32	.549	Triple Cities	32	39	.451
Hazleton	33	31	.516	Scranton	30	38	.441
Wilkes-B.	34	33	.507	York	30	41	.423

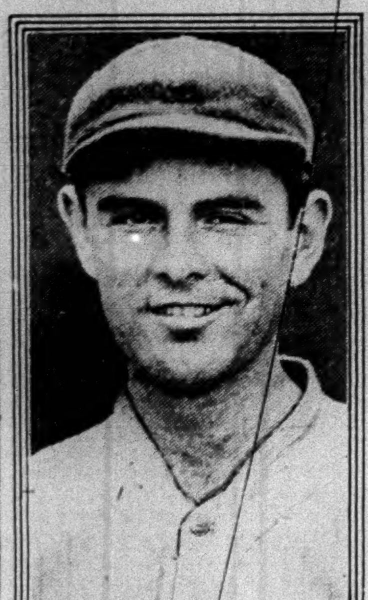

Times Wide World Photo.
PETE DONOHUE,
Who Pitched Giants to 19-to-8 Victory Over the Phillies.

ROBINS GET RECESS WITH 2-GAME LEAD

Cubs Also Idle, So Margin Will Be Safe Until Action Is Renewed Tomorrow.

By ROSCOE McGOWEN.

Undisturbed in their proud but perhaps precarious position at the top of the National League with a two-game lead over the champion Cubs and four and a half games ahead of their metropolitan rivals, the Giants, the Robins rested easily yesterday and prepared for another holiday today.

Since the Cubs also were idle yesterday and will be so again today along with the Giants, nothing can happen until tomorrow afternoon to threaten the lead of Uncle Wilbert Robinson's club. The Cardinals, very much in the first division race, have a chance to advance their cause if they can beat the Pirates this afternoon.

The Cubs, the one difficult team in the league for the Robins to beat and who set the Brooklyn athletes back badly the last time they clashed, have been hitting a very smooth toboggan against other clubs recently. McCarthy's men, after forging into first place for a brief period, lost seven of their last nine games.

"No, I'm not predicting any pennants for Brooklyn," said Uncle Wilbert yesterday. "But," he added, "I'm not forecasting any pennants for any other club in the league, either. Don't forget that."

In the two recent games the Robins took from the Braves, they represented the kind of club they were said to be earlier in the year. The hitting has held up well, the team average being well above .300 at the moment, with nearly every regular except Wright holding a mark above those figures. Mickey Finn, tossed into the game at second base in place of Jake Flowers, has continued to hit around .340, and Babe Herman, steadily strengthening his average with the stick, has hit safely in fourteen consecutive games, boosting his home run total to twenty-one.

Tomorrow afternoon the Robins meet the Giants at the Polo Grounds for a single game, after which they return to Ebbets Field for a four-game series with the Pirates in three days. Robbie has no particular pitching problems now, with Vance, Phelps, Moss, Elliott, Clark and Luque in good form. Watson Clark probably will get the assignment against the Giants tomorrow.

BUFFALO WINS NIGHT GAME.

Reaches Three Baltimore Pitchers to Triumph by 10 to 7.

BUFFALO, N. Y., July 10 (AP).—The Buffalo Bisons unleashed a savage hitting attack against three Oriole pitchers tonight and took the series opener, 10 to 7. Four Baltimore miscues also played their part in the Buffalo scoring.

McGowan, Oriole centre fielder, hit two home runs to boost his total to thirteen.

The box score:

BALTIMORE (I.)	ab.	r.	h.	po.	a.	e.
D'rymple, 2b	5	0	0	5	7	2
Barton, rf	5	1	1	2	0	0
Solters, lf	4	0	1	0	1	2
Hauser, 1b	5	1	2	10	1	0
Stroner, 3b	3	1	0	0	2	0
McGowan, cf	4	2	2	0	0	0
Sand, ss	4	1	1	3	3	0
McMullen, c	4	1	1	3	1	0
Roy, p	1	0	0	0	0	0
Coumbe, p	2	0	0	1	2	0
Wertz, p	0	0	0	0	0	0
aStewart	1	0	0	0	0	0
Total	38	7	8	24	17	4

BUFFALO (I.)	ab.	r.	h.	po.	a.	e.
Sax, 3b	3	3	2	0	4	2
Thomas, 2b	5	2	2	2	1	0
Moore, lf	4	1	2	0	0	0
Tucker, rf	5	2	2	0	0	0
Tomlin, 1b	5	2	3	12	0	0
Mueller, cf	4	0	2	2	0	0
Cooney, ss	3	0	0	1	1	0
Hargraves, c	4	0	1	10	0	0
Fussell, p	4	0	0	0	4	0
Total	37	10	14	27	10	2

aBatted for Coumbe in eighth.

Baltimore .... 0 4 0 0 0 0 1 2 0—7
Buffalo .... 3 2 0 0 3 2 0 0 .—10

Runs batted in—Tucker 2, Mueller, McGowan 4, McMullen, Moore 2, Tomlin, Thomas 2, Solters, Stewart.

Home runs—McGowan 2, McMullen, Thomas. Sacrifice—Mueller. Double play—Sand, Dalrymple and Hauser. Left on bases—Buffalo 8, Baltimore 6. Bases on balls—Off Roy 3, Fussell 2, Coumbe 1. Struck out—By Fussell 10, Roy 1, Wertz 1, Coumbe. Hits—Off Roy 5 in 1 1-3 innings, Coumbe 8 in 5 1-3, Wertz 1 in 1 1-3. Wild pitch—Fussell. Losing pitcher—Roy. Umpires—Erwin and Finneran. Time of game—2:10.

SOUTHERN ASSOCIATION.

AT BIRMINGHAM.
(First Game.)

		R.	H.	E.
Chattanooga	5 0 0 0 0 0 0 0 0—5	12	2	
Birmingham	0 1 2 0 0 1 2 3 .—10	15	0	

Batteries—Karr, Parks, Daney and Bolton; Ludolph, Plue and Gibson.

(Second Game.)

Chattanooga ....0 0 0 1 0 0 0—1 7 0
Birmingham ....0 0 0 0 0 0 0—0 1 1

Batteries—Bayne and Kenna, Andrews and Eiseman.

AT ATLANTA.

Nashville ....1 2 0 0 0 0 0 2 0—5 10 0
Atlanta ....2 0 0 2 1 1 0 0 .—6 13 1

Batteries—Zumbro, Head and Kreuger, Moore; Francis and Polvogt.

AT MEMPHIS.

New Orleans ....0 0 0 0 0 0 0 2 2—4 9 0
Memphis ....1 0 0 5 0 0 0 0 .—6 10 1

Batteries—Fuhr, Ghiatto, Conklin and Mondino; Beck and Berger.

AT LITTLE ROCK.

Mobile ....0 0 0 1 0 0 0 0 0—1 5 2
Little Rock ......0 1 0 2 1 0 1 3 .—8 11 1

Batteries—Creson, Pyle and Hill; Hughes and Shinault.

STANDING OF THE CLUBS.

	W.	L.	P.C.		W.	L.	P.C.
Memphis	58	29	.667	Atlanta	44	44	.500
N. Orleans	48	37	.565	Chattano'a	43	44	.494
Birming'm	46	40	.535	Nashville	37	50	.425
Little Rock	46	44	.511	Mobile	26	60	.302

TEXAS LEAGUE.

Houston 9, Shreveport 5 (night game).
Fort Worth 4, Beaumont 0.
San Antonio 11, Dallas 2.
Wichita Falls 18, Waco 5.

STANDING OF THE CLUBS.

	W.	L.	P.C.		W.	L.	P.C.
Wich. Falls	12	5	.706	Shre'port	[illegible]	9	.471
Fort Worth	11	6	.647	San Antonio	7	10	.412
Houston	10	6	.625	Beaumont	5	11	.313
Waco	9	8	.529	Dallas	5	12	.294

BARRAGE BY GIANTS OVERWHELMS PHILS

McGrawmen Go On Rampage With Ten Runs in Third to Win by 19 to 8.

KLEIN DRIVES HOMER 25

Hits Blow in Sixth With Two on Bases—Lindstrom Gets 5 Safeties in Row—Donohue Victor.

By WILLIAM E. BRANDT.

Special to The New York Times.

PHILADELPHIA, July 10.—The supply of Philadelphia pitchers came nowhere near meeting the demands of today's situation and the Giants closed their stay pleasantly, defeating the Phillies, 19 to 8. It was the final of a six-game series, which the Giants annexed, four games to two.

Claude Willoughby, Byron Speece and Lester Sweetland stood on the twirling tee in front of the heavy Giant barrage. As for retaliatory gestures, the Phillies did not begin until the sixth. The score stood 17 to 0 when Chuck Klein boomed a homer over the right-field fence with two on bases. Outside of this one far-flying wallop and a cluster of smaller hits which produced three runs in the ninth, the Phillies gave their 2,000 cohorts nothing to make a noise about. Pete Donohue was on the mound for the McGrawmen.

Klein's homer was the only thing of the sort listed with the forty-two hits on view. It was his twenty-fifth of the season and made him the leader in the current home run race he is waging with Wally Berger and Hack Wilson.

Giants Score at Start.

The Giants had three hits in the first inning and five in the second. The Giants scored only twice in each of these frames. In the third, however, the base lines were busy for twenty minutes. Speece had relieved Willoughby in the second, and when the first seven Giants up to bat in the third hit seven successive singles, Manager Shotton decided that Speece was not the right man.

Sweetland jumped in. He stopped the firing immediately by passing the first Giant that faced him. Six more Giants then went to bat, however, and five more runs scored before the third out was recorded.

Five of the Giants batted twice in this ten-run inning. Hogan and Jackson each scored twice. Jackson and Donohue each had two hits. Each of Donohue's singles drove home two runs, and since Bill Walker's homer with the bases filled in Pittsburgh in May, no Giant pitcher had driven home four runs in one inning until today.

Lindstrom had a string of five straight hits when he was given the rest of the day off in the sixth inning. Hogan had five hits, too, though not in succession. Thevenow's fumble gave Hogan the record of reaching base every time he batted.

Ott Drives Double.

Ott, usually a heavy participant in swatfests, was out of it until his liner hit the right-field fence for a double in the eighth.

The Giants, against Brooklyn and Philadelphia, have moved at a fast clip since their return from the West with six victories in nine games played.

The box score:

NEW YORK (N.).	ab.	r.	h.	po.	a.	e.
Critz, 2b	7	1	3	2	5	0
Reese, lf, 3b	7	1	2	1	0	0
Lindst'm, 3b	5	3	5	1	2	0
Terry, 1b	4	3	2	17	1	0
Ott, rf	4	1	1	2	0	0
Hogan, c	6	3	5	1	0	0
Jackson, ss	5	3	3	2	3	0
Roettger, cf	6	2	2	1	1	0
Donohue, p	5	1	2	0	2	0
Allen, lf	1	1	0	0	0	0
Marshall, ss	1	0	1	0	1	1
Total	51	19	26	27	15	1

PHILADELPHIA (N.).	ab.	r.	h.	po.	a.	e.
Sothern, cf	4	1	1	2	0	0
O'Doul, lf	5	2	3	4	1	0
Klein, rf	5	2	3	2	1	0
Sherlock, 1b	5	0	2	12	1	0
Whitney, 3b	5	0	1	0	3	0
Thomps'n, 2b	5	1	0	2	3	2
Thevenow, ss	5	1	2	2	3	2
McCurdy, c	4	0	2	3	0	1
Wil'ghby, p	0	0	0	0	1	0
Speece, p	0	0	0	0	0	0
Sweetland, p	4	1	2	0	5	0
Total	42	8	16	27	18	5

New York .... 2 2 10 1 0 2 0 2 0—19
Philadelphia .... 0 0 0 0 0 3 1 1 3—8

Runs batted in—Terry 3, Hogan 3, Roettger 1, Critz 1, Donohue 2, Jackson 1, Ott 2, Reese 1, Lindstrom 1, Klein 3, Sweetland 1, McCurdy 1, O'Doul 1, Sherlock 1, Whitney 1.

Two-base hits—Hogan 2, Jackson 2, Roettger, Lindstrom, Ott, Whitney. Three-base hits—Terry. Home run—Klein. Stolen base—Lindstrom. Sacrifices—Donohue, Ott 2. Double play—Whitney, Thompson and Sherlock. Left on bases—Philadelphia 8, New York 10. Bases on balls—Off Willoughby 1, Sweetland 1, Donohue 1. Struck out—By Sweetland 1. Hits—Off Willoughby 8 in 1 2-3 innings (2 out in second), Speece 7 in 1-3, Sweetland 11 in 7. Winning pitcher—Donohue. Losing pitcher—Willoughby. Umpires—Reardon, Clarke and Moran. Time of game—1:59.

JERSEY CITY BLANKED, 1-0.

Gets Only Two Hits Off Gibson, Who Pitches for Toronto.

Special to The New York Times.

TORONTO, July 10.—Hoot Gibson held Jersey City to two hits today and Toronto won, 1 to 0 in the first game of the series. In seven of the nine innings Gibson retired the visitors in order. He struck out three batters and walked two.

The box score:

JERSEY CITY (I.)	ab.	r.	h.	po.	a.	e.
Pittenger, ss	4	0	0	3	5	0
Walker, lf	4	0	1	5	1	0
West, cf	3	0	0	1	0	0
Selkirk, rf	3	0	0	0	0	0
Keesey, 1b	3	0	0	11	0	0
Wera, 3b	2	0	1	1	1	0
Gillis, 2b	3	0	0	0	1	0
Jorgens, c	3	0	0	3	0	0
Miner, p	1	0	0	0	2	0
aVeach	1	0	0	0	0	0
Total	27	0	2	24	10	0

TORONTO (I.)	ab.	r.	h.	po.	a.	e.
Rabbitt, rf	4	0	1	1	0	0
Rich'son, 3b	4	0	2	2	0	0
Petrie, cf	3	0	0	4	0	0
Harris, 1b	3	1	0	8	1	0
Burke, 2b	3	0	0	2	3	0
Sheedy, lf	3	0	0	3	0	0
Cote, ss	3	0	2	1	2	0
Phillips, c	3	0	2	5	1	0
Gibson, p	3	0	0	1	1	0
Total	29	1	7	27	8	0

Jersey City .... 0 0 0 0 0 0 0 0 0—0
Toronto .... 0 0 0 0 0 0 1 0 .—1

aBatted for Miner in ninth.

Run batted in—Cote.

Two-base hit—Phillips. Three-base hit—Rabbitt. Stolen base—Richardson. Double plays—Miner, Pittenger and Keesey; Cote, Burke and Harris. Left on bases—Jersey City 2, Toronto 6. Bases on balls—Off Miner 2, Gibson 2. Struck out—By Miner 1, Gibson 3. Umpires—Westervelt, Chill and Derr. Time of game—1:26.

EASTERN LEAGUE.

AT BRIDGEPORT.

		R.	H.	E.
Allentown	0 0 0 2 0 1 0 0 0—3	7	1	
Bridgeport	0 1 1 2 2 0 2 0 .—8	13	0	

Batteries—Plitt, Levy and Pasek; Turner and Healey, Veltman.

AT NEW HAVEN.

Albany ....0 0 0 0 0 0 0 0 0—0 5 3
New Haven ....0 1 0 0 1 0 0 0 .—2 7 0

Batteries—Horan and Smith; Woodman and Padden.

AT SPRINGFIELD.

Providence .....0 1 0 3 0 0 0 0 1—5 18 1
Springfield .....0 1 1 0 0 0 2 2 .—6 9 1

Batteries—Evans and Stack; Jenkins, Loftus, Schmidt and Kohlbecker, Karlon.

STANDING OF THE CLUBS.

	W.	L.	P.C.		W.	L.	P.C.
Bridgeport	6	3	.667	Springfield	5	4	.556
New Haven	6	3	.667	Providence	4	5	.444
Allentown	6	4	.600	Albany	1	9	.100

WESTERN LEAGUE.

Wichita 17, Topeka 1 (night game).
Pueblo 7, Omaha 1.
Des Moines 6, Denver 2.
Oklahoma City 12, St. Joseph 6 (1st).
Oklahoma City 10, St. Joseph 9 (2d).

	W.	L.	P.C.		W.	L.	P.C.
Omaha	49	31	.613	Denver	42	43	.494
Wichita	48	34	.585	Des Moines	41	43	.488
Okla. City	44	39	[illegible]	Topeka	36	51	.414
Pueblo	41	41	.500	St. Joseph	32	51	.386

MAJOR LEAGUE BASEBALL

AMERICAN LEAGUE.

YESTERDAY'S RESULTS.

Philadelphia 9, New York 1.
Washington 7, Boston 2.
Cleveland 6, Detroit 5.
St. Louis 7, Chicago 6.
(10 innings).

STANDING OF THE CLUBS.

	Won.	Lost.	P.C.
Washington	52	26	.667
Philadelphia	54	29	.651
New York	45	33	.577
Cleveland	39	40	.494
Detroit	36	46	.439
St. Louis	32	48	.400
Chicago	29	46	.387
Boston	30	49	.380

WHERE THEY PLAY TODAY.

Cleveland at Detroit.
Chicago at St. Louis.
Other clubs not scheduled.

NATIONAL LEAGUE.

YESTERDAY'S RESULTS.

New York 19, Philadelphia 8.

Other clubs not scheduled.

STANDING OF THE CLUBS.

	Won.	Lost.	P.C.
Brooklyn	45	29	.608
Chicago	45	33	.577
New York	42	35	.545
St. Louis	40	35	.533
Boston	36	39	.480
Pittsburgh	34	41	.453
Cincinnati	31	43	.419
Philadelphia	27	45	.375

WHERE THEY PLAY TODAY.

Cincinnati at Philadelphia.
St. Louis at Pittsburgh.
Other clubs not scheduled.

HOMER BY MORGAN HELPS INDIANS WIN

Tigers Bow in Opener of Series by 6 to 5—Twelve Safeties for Each Team.

DETROIT, July 10 (AP).—Cleveland took its third straight game today, winning a slugging match from the Tigers, 6 to 5, to open a two-game series. Each team collected an even dozen safeties, including a home run by Morgan in the third, his fifteenth of the season, and a triple by Funk. Each team used three pitchers.

Shoffner, who started for the Indians, was credited with the victory, although he was batted from the box in the eighth. Hogsett, Detroit's first choice, was the losing pitcher.

The box score:

CLEVELAND (A).	ab.	r.	h.	po.	a.	e.
Seeds, lf	5	0	1	5	0	0
Porter, rf	5	2	2	1	0	0
Morgan, 1b	5	1	3	[illegible]	1	0
Hodapp, 2b	4	1	2	2	6	1
Averill, cf	3	1	1	2	0	0
J. Sewell, 3b	4	0	1	0	1	0
Myatt, c	4	0	0	2	0	0
Goldman, ss	4	1	1	6	0	0
Shoffner, p	3	0	1	0	1	0
Miller, p	0	0	0	0	0	0
Bean, p	0	0	0	0	0	0
Total	37	6	12	27	9	1

DETROIT (A).	ab.	r.	h.	po.	a.	e.
Johnson, rf	5	1	0	1	0	0
Funk, cf	4	1	2	5	0	1
Gehr'ger, 2b	4	0	0	3	5	0
Alex'der, 1b	5	0	3	9	1	0
McManus, 3b	5	1	3	2	1	0
Stone, lf	3	0	1	2	0	0
Koenig, ss	4	1	1	1	2	0
Hayworth, c	2	0	1	3	0	0
Desautels, c	1	0	1	0	0	0
Hogsett, p	1	0	0	1	1	0
Herring, p	2	0	0	0	1	0
Sullivan, p	0	0	0	0	1	0
aUhle	0	0	0	0	0	0
bRogell	0	1	0	0	0	0
cAkers	0	0	0	0	0	0
dFothergill	1	0	0	0	0	0
Total	37	5	12	27	12	1

aBatted for Herring in eighth.
bRan for Hayworth in eighth.
cRan for Uhle in eighth.
dBatted for Sullivan in ninth.

Cleveland .... 3 0 2 0 0 1 0 0 0—6
Detroit .... 1 0 0 0 0 1 0 3 0—5

Runs batted in—Hodapp, J. Sewell, Gehringer, Morgan 2, Seeds, Hayworth, Funk.

Two-base hits—Koenig, Morgan, McManus. Three-base hit—Funk. Home run—Morgan. Sacrifices—Gehringer, Shoffner, Stone. Double plays—Morgan and Goldman; Alexander and Koenig. Left on bases—Detroit 13, Cleveland 6. Bases on balls—Off Herring 1, Shoffner 6. Struck out—By Hogsett 1, Herring 1, Shoffner 1. Hits—Off Hogsett 7 in 2 1-3 innings, Herring 5 in 5 2-3, Sullivan 0 in 1, Shoffner 9 in 7 1-3, Miller 1 in 1-3, Bean 2 in 1 1-3. Winning pitcher—Shoffner. Losing pitcher—Hogsett. Umpires—Nallin, Van Graflan and Dinneen. Time of game—2:21.

READING BEATS ROCHESTER

McAfee, Ex-Collegian, Hurls 5-2 Victory, Allowing Seven Hits.

ROCHESTER, N. Y., July 10 (AP).—Reading won the opener of a five-game series with the Rochester Red Wings today, 5 to 2. Pitcher Bill McAfee, recent graduate of the University of Michigan, who was sent to the Burghers by the Chicago Cubs, held the Wings to seven scattered hits.

The Keys scored all their runs on Scott's seventeenth homer in the first inning and Davis's four bagger in the sixth.

The box score:

READING (I.)	ab.	r.	h.	po.	a.	e.
Jurges, ss	4	0	0	1	2	3
Whitman, rf	4	1	1	4	0	0
Loftus, cf	4	1	1	3	0	0
Scott, lf	3	2	1	1	0	0
Davis, 1b	4	1	1	13	2	0
Walsh, 2b	4	0	1	1	4	0
Grace, c	4	0	1	3	0	0
Lehman, 3b	4	0	0	1	4	0
McAfee, p	3	0	0	0	1	0
Total	34	5	6	27	13	3

ROCHESTER (I.)	ab.	r.	h.	po.	a.	e.
Brown, 3b	5	0	1	2	1	1
Toporcer, 2b	5	0	0	3	3	0
Martin, cf	3	1	0	3	0	0
Collins, 1b	3	0	0	9	3	0
Worth'n, rf	3	1	2	3	0	0
Wilson, rf	4	0	2	1	0	0
Florence, c	4	0	0	3	2	0
Anderson, ss	4	0	1	1	1	1
Berly, p	2	0	1	2	3	0
aSouthworth	1	0	0	0	0	0
Littlejohn, p	0	0	0	0	0	0
bIrvin	1	0	0	0	0	0
Total	35	2	7	27	13	2

aBatted for Berly in seventh.
bBatted for Littlejohn in ninth.

Reading .... 3 0 0 2 0 0 0 0 0—5
Rochester .... 0 0 0 1 0 0 0 1 0—2

Runs batted in—Scott 3, Davis 2, Worthington, Wilson.

Two-base hits—Loftus, Wilson 2, Berly, Grace, Brown. Home runs—Scott, Davis, Worthington. Double play—Walsh, Jurges and Davis. Left on bases—Rochester 9, Reading 3. Bases on balls—Off McAfee 3. Struck out—By Berly 2, McAfee 2. Hits—Off Berly 6 in 7 innings, Littlejohn 0 in 2. Hit by pitcher—By Berly (Scott). Losing pitcher—Berly. Umpires—Carroll and Parker. Time of game—1:37.

KELLY RELEASED BY REDS.

Former Giant Indicates He Will Join a Club on Coast.

CINCINNATI, July 10 (AP).—George Kelly, first baseman of the Cincinnati Reds for the last three years, was released unconditionally today by Manager Dan Howley.

"Long George," as he was known to the fans, will be supplanted at first by Joe Stripp, who has been playing third, and Tony Cuccinello, recruit third baseman obtained last Winter from Columbus in the American Association, will hold down the third corner, Howley said.

Kelly was born in San Francisco on Sept. 10, 1895. He joined the New York Giants in 1915 and went to Pittsburgh in 1917 on a waiver loan. He soon was sent to Rochester in the International League, but rejoined the Giants in 1919 and remained with John McGraw until 1927. He had a major league lifetime batting average of about .297.

Kelly probably will return to the Pacific Coast, where he indicated he may join a Coast league team.

PACIFIC COAST LEAGUE.

AT SAN FRANCISCO.

		R.	H.	E.
Portland	1 0 3 1 1 0 0 0 0—6	10	0	
San Francisco	0 0 0 0 0 2 0 0 0—2	10	5	

Batteries—Walters and Woodall; Miljus and Penebsky, Gaston, Thomas.

AT OAKLAND.

Missions ....0 0 0 0 0 0 0 0 0—0 5 1
Oakland ....1 0 0 0 0 1 0 0 .—2 9 0

Batteries—Lieber and Hofmann; Craghead and Lombardi.

AT SACRAMENTO.
(Wednesday Night.)

Hollywood .....3 0 2 1 0 1 0 5 1—13 21 1
Sacramento .....0 0 0 0 1 0 0 2 0—3 9 4

Batteries—Yde and Severeid; Freitas, Gould, Smith and Wirts.

AT LOS ANGELES.

Seattle ....0 0 0 3 0 0 0 0 4—7 14 1
Los Angeles ....0 0 0 1 0 0 0 0 0—1 6 1

Batteries—Kallio and Cox; Delaney, Peters, Horne, Walsh and Hanna.

STANDING OF THE CLUBS.

	W.	L.	PC.		W.	L.	PC.
Los Angeles	55	40	.579	Oakland	50	46	.521
Sacramento	51	42	.548	Missions	46	50	.479
Hollywood	50	44	.532	Seattle	42	54	.438
San Fran'co	49	47	.510	Portland	38	58	.396

GULLIC OF BROWNS BEATS WHITE SOX

His Homer in Tenth Decides, 7 to 6—Hits Pinch Single in Eighth to Tie Score.

ST. LOUIS, July 10 (AP).—The St. Louis Browns opened their home stand with a 7-to-6 victory in the tenth inning over the Chicago White Sox today, largely due to the power in Ted Gullic's bat. Gullic entered the game in the eighth as a pinch hitter and his single tied the score. He came up again in the tenth with the score still tied and drove a home run for the winning score.

Dutch Henry was charged with the defeat. He was sent in after Red Faber and McKain failed to hold the Browns. The victory gave the Browns possession of sixth place.

The box score:

CHICAGO (A.).	ab.	r.	h.	po.	a.	e.
Jeffries, 3b	5	0	2	1	1	0
Mulleavy, ss	5	1	1	2	5	1
Reynolds, rf	5	1	3	4	0	0
Jolley, lf	5	1	1	1	0	0
Barnes, lf	0	0	0	1	0	0
Watwood, cf	2	0	0	2	0	0
Metzler, cf	0	0	0	0	0	1
Cissell, 2b	4	0	0	2	5	0
Clancy, 1b	5	1	2	14	1	0
Berg, c	3	0	0	0	2	0
Tate, c	2	0	0	0	0	0
Faber, p	0	0	0	0	1	0
McKain, p	3	2	2	1	1	0
Henry, p	1	0	0	0	0	0
aKamm	0	0	0	0	0	0
Total	40	6	11	*28	16	1

ST. LOUIS (A.).	ab.	r.	h.	po.	a.	e.
McNeely, 1b	4	3	2	11	0	0
O'Rourke, 3b	3	1	2	2	2	0
Gos'lin, lf	4	0	1	5	0	0
Kress, ss	1	1	0	1	3	1
Ferrell, c	4	1	2	2	1	1
Schulte, cf	5	0	0	1	0	0
Melillo, 2b	4	0	1	2	4	0
Badgro, rf	3	0	1	5	0	0
Gullic, rf	2	1	2	0	0	0
Stewart, p	2	0	0	1	1	0
Kimsey, p	2	0	0	0	1	0
Total	31	7	11	30	12	2

*One out when winning run scored.
aBatted for Watwood in seventh.

Chicago .... 0 0 0 0 1 1 3 0 1 0—6
St. Louis .... 1 0 0 0 2 0 0 2 1 1—7

Runs batted in—Kress, Reynolds, Goslin, Ferrell 2, Clancy, Schulte, Gullic 2, Jolley.

Two-base hits—Melillo, Badgro, McNeely, Ferrell, Jolley. Home runs—Clancy, Gullic. Sacrifices—Kress 2, O'Rourke, Jeffries, Goslin, Ferrell. Double plays—Melillo, Kress and McNeely. Left on bases—Chicago 12, St. Louis 9. Bases on balls—Off McKain 3, Henry 2, Stewart 3, Kimsey 1. Struck out—By Faber 1. Hits—Off Faber 3 in 3 innings, McKain 5 in 4 (none out in eighth), Henry 3 in 2 1-3, Stewart 8 in 7, Kimsey 3 in 3. Winning pitcher—Kimsey. Losing pitcher—Henry. Umpires—Ormsby and Hildebrand. Time of game—2:15.

NEWARK IS DEFEATED.

Four Pitchers Fail to Stop Montreal, Which Wins, 9-7.

Special to The New York Times.

MONTREAL, July 10.—Pitchers Parmalee, Chambers, Faulkner and Brennan were ineffective for Newark today and Montreal took the first game of the series by the score of 9-7. Parmalee left the game in the fourth, when six Royals crossed the plate.

The box score:

NEWARK (I).	ab.	r.	h.	po.	a.	e.
Layne, cf	4	1	1	1	0	0
James, 2b	5	0	1	3	2	0
Jordan, rf, 3b	4	0	1	2	0	0
Windle, 1b	4	1	1	9	2	0
Zitzmann, rf	5	1	2	1	0	0
Stevens, ss	3	0	0	3	1	0
aWrightstone	1	0	0	0	0	0
Shinners, rf	1	0	0	0	0	0
Cohen, 3b, ss	3	3	2	1	2	0
Munn, c	3	0	2	3	1	1
Parmelee, p	1	0	0	0	1	1
Chambers, p	2	1	1	1	1	0
Faulkner, p	0	0	0	0	0	0
Brennan, p	0	0	0	0	2	0
Total	36	7	11	24	13	2

MONTREAL (I).	ab.	r.	h.	po.	a.	e.
Conley, 3b	4	0	1	0	3	2
Gautreau, 2b	2	1	1	1	4	0
Haines, cf	4	0	0	3	0	0
Gulley, rf	3	1	1	2	0	0
Head, c	4	1	2	2	0	0
Urbanski, ss	3	1	1	5	4	1
Ripple, lf	4	3	2	2	1	0
Henry, 1b	3	2	2	12	2	0
Buckalew, p	2	0	0	0	1	0
bNeibergall	0	0	0	0	0	0
Pomorski, p	0	0	0	0	0	0
Total	29	9	10	27	15	3

aBatted for Stevens in eighth.
bBatted for Buckalew in sixth.

Newark .... 0 1 0 0 3 1 0 2 0—7
Montreal .... 0 0 0 6 0 1 0 2 .—9

Runs batted in—Munn 2, Head 2, Ripple, Henry 2, Chambers, James, Jordan, Cohen, Conley 2.

Two-base hits—Head, Ripple, Henry, James, Cohen, Munn 2, Conley. Three-base hit—Head. Stolen bases—Windle, Zitzmann 2, Head. Sacrifices—Culley, Niebergall, Jordan, Cohen, Pomorski. Double plays—Urbanski and Henry; Conley, Henry, Buckalew, Gautreau and Urbanski; Cohen, James and Windle; Windle, Stevens and Windle; Brennan, Munn and Windle. Left on bases—Newark 7, Montreal 8. Bases on balls—Off Parmelee 4, Chambers 1, Buckalew 1, Pomorski 1, Faulkner 1, Brennan 2. Struck out—By Parmelee 1, Buckalew 2. Hits—Off Parmelee 4 in 3 1-3 innings, Buckalew 9 in 6, Chambers 4 in 3 2-3, Pomorski 2 in 3, Faulkner 1 in 0 (none out in 8th), Brennan 2 in 1. Hit by pitcher—By Parmelee (Gautreau). Wild pitches—Parmelee 2, Faulkner. Winning pitcher—Pomorski. Losing pitcher—Faulkner. Umpires—McCormick and Donnelly. Time of game—2:15.

Home-Run Hitters.

YESTERDAY'S HOMERS.

Klein, Philadelphia Nationals	1
Bluege, Washington	1
Morgan, Cleveland	1
Gullic, St. Louis Americans	1
Clancy, Chicago Americans	1

The Leaders.

NATIONAL LEAGUE.

Klein, Phila.	25	Hartnett, Chicago	19
L. Wilson, Chicago	24	Ott, New York	16
Berger, Boston	24	Bissonette, B'klyn	12
Herman, Brooklyn	21	Cuyler, Chicago	12

AMERICAN LEAGUE.

Ruth, New York	32	Reynolds, Chicago	14
Foxx, Phila.	22	Morgan, Cleveland	15
Gehrig, New York	21	Goslin, St. Louis	14
Simmons, Phila.	20		

League Totals.

National League	440
American League	356
Total	796

AMERICAN ASSOCIATION.

AT MINNEAPOLIS.

		R.	H.	E.
Milwaukee	0 3 0 1 3 0 0 3 0—10	18	1	
Minneapolis	0 0 2 5 0 0 0 3 1—11	17	1	

Batteries—Strelecki and Young; Lundgren, Dumont, Morgan and Griffin.

AT ST. PAUL.

Kansas City ....0 0 0 1 0 0 0 0 0—1 6 0
St. Paul ....1 0 3 0 0 0 0 0 .—4 9 1

Batteries—Fette, Warmouth and Angley; Harriss and Fenner.

AT COLUMBUS.

Louisville ....0 4 0 0 1 0 1 0 0—6 7 3
Columbus ....0 0 0 0 0 1 4 0 0—5 7 1

Batteries—Holli, Williams and Autry; Wysong, Miller and Devine, Dixon.

AT TOLEDO.
(Night Game.)

Toledo ....1 1 0 0 0 0 2 1 6—11 17 3
Indianapolis ...2 0 0 1 0 1 0 0 0—4 7 4

Batteries—McQuillan and E. Smith, Henline; Ambrose, Cvengros, Simmons and Riddle.

STANDING OF THE CLUBS.

	W.	L.	PC.		W.	L.	PC.
Louisville	54	28	.659	Kansas City	35	40	.467
St. Paul	46	35	.568	Indi'apolis	23	46	.415
Toledo	45	37	.549	Columbus	35	49	.417
Minneapolis	40	40	.500	Milwaukee	33	49	.402

BLUEGE'S HITTING WINS FOR SENATORS

Drives In Four Men and Scores Twice Himself as Red Sox Bow, 7 to 2.

HITS HOMER, TWO DOUBLES

Circuit Wallop Ties Count in 4th—Victory Gives Washington the Series, 4 to 1.

BOSTON, July 10 (AP).—Ossie Bluege's bat gave the Washington Senators a 7-to-2 triumph over the Red Sox here today in the final game of the series between the clubs. The victory made it four out of five for Johnson's men in their contests with the Sox.

Bluege's homer and two doubles drove in four men and he scored twice himself. In the fourth he overcame a Sox one-run lead by slamming one of Danny MacFayden's pitches over the left-field wall with West on. In the ninth he scored two with a double while the bases were filled.

The box score:

WASHINGTON (A).	ab.	r.	h.	po.	a.	e.
Myer, 2b	4	1	1	4	4	0
Rice, rf	4	0	1	2	0	0
Cronin, ss	4	0	1	2	2	0
Harris, lf	3	0	1	3	0	0
aJones	0	1	0	0	0	0
Loepp, lf	1	0	0	0	0	0
Judge, 1b	3	1	0	5	1	0
West, cf	3	2	1	3	0	0
Bluege, 3b	4	2	3	1	0	0
Pencer, c	4	0	1	7	1	0
Hadley, p	4	0	1	0	1	0
Total	34	7	10	27	9	0

BOSTON (A).	ab.	r.	h.	po.	a.	e.
Oliver, cf	4	1	2	3	0	0
Todt, 1b	4	1	2	12	0	0
Scarritt, lf	4	0	1	2	0	0
Webb, rf	2	0	0	1	0	0
Regan, 2b	3	0	1	3	4	0
Miller, 3b	3	0	0	0	2	0
Rhyne, ss	3	0	0	1	4	0
bDurst	1	0	0	0	0	0
Hevin, c	[illegible]	0	1	5	0	0
cSweeney	1	0	0	0	0	0
M'Fayden, p	3	0	0	0	4	0
Total	31	2	7	27	14	0

aRan for Harris in ninth.
bBatted for Rhyne in ninth.
cBatted for Heving in ninth.

Washington .... 1 0 0 2 0 0 0 0 4—7
Boston .... 1 0 1 0 0 0 0 0 0—2

Runs batted in—Bluege 4, Hadley 2, Cronin, Todt, Webb.

Two-base hits—Bluege 2, Harris, Todt. Three-base hit—Todt. Home run—Bluege. Sacrifice—Webb. Double plays—Cronin, Myer and Judge; Rhyne, Regan and Todt; Regan, Rhyne and Todt. Left on bases—Washington 4, Boston 6. Bases on balls—Off Hadley 3, MacFayden 4. Struck out—By Hadley 4, MacFayden 4. Umpires—Geisel, Connolly and Campbell. Time of game—1:58.

REFEREE ADVISED ON NO-FOUL RULING

State Commission Instructs Them to Ignore Any Claim of Low Blow in Future Bouts.

The New York State Athletic Commission at a meeting yesterday instructed all referees working in boxing matches in this State to observe to the letter the recent ruling of the commission that no fights held under the jurisdiction of the commission are to end in a foul. Chairman James Farley and Commissioners Muldoon and John Phelan were unanimous in the matter and declared that they were intent on enforcing the rule in an effort to prevent further unfavorable endings of boxing matches.

In future contests a referee will ignore any claim of foul and will count over the boxer making the assertion. Still, any punch which is palpably low will be noted by the referee, and the boxer delivering such a blow will be charged with the loss of the round in which the infraction occurs.

The commissioners also announced the receipt of a communication from the British Board of Boxing Control stating that the British body will not recognize Max Schmeling as heavyweight champion of the world until he meets the winner of the Phil Scott-Young Stribling bout, which will be held in London on July 28.

A request made by Johnny Attell, matchmaker of the Dexter Park Arena, and Frank Bachman, manager of light-heavyweight champion Maxie Rosenbloom, that the commission allow Rosenbloom to participate in an over-the-weight bout was refused.

TIE IN LAWN BOWLING.

Brooklyn and New York Remain Deadlocked in League Play.

By winning their matches over the last week-end, Brooklyn and New York remained in a tie for first place in the New York and New Jersey Lawn Bowling League. Brooklyn was victorious over Montclair, 38 shots to 7, while the New Yorkers defeated West Hudson, 24 to 20. Van Cortlandt, which shared the lead last week, was defeated by Plainfield, 24 to 20, thereby dropping in the league standing. In the other match played Maple Lawn downed the Essex County players, 21 to 16.

No league contests are scheduled for this week-end, as the teams will engage in the annual tournament for the Colgate Cup at Watsessing Park, Bloomfield, N. J., tomorrow. Play will start at 9:30 A. M. and will continue throughout the day. The winning aggregation will represent the metropolitan district in the annual United States championship tournament in Buffalo on Aug. 11. Teams representing New England, Florida, the Middle West and California are scheduled to take part in the national championship.

The standing of the league follows:

	Won.	Lost.	Shots For.	Shots Ag'st.	Pts.
Brooklyn	4	1	122	86	8
New York	4	1	105	92	8
Van Cortlandt	3	2	105	101	6
Plainfield	3	2	99	98	6
Maple Lawn	2	3	103	95	4
Essex County	2	3	94	95	4
West Hudson	2	3	95	106	4
Montclair	0	5	72	122	0

HORNSBY SOON TO REPORT

Cubs' Slugger Will Start Working Out on Wednesday.

ST. LOUIS, July 10 (AP).—Under instructions from his physician, Rogers Hornsby, slugging Chicago second baseman, who suffered a broken ankle Decoration Day, plans to report to the Cubs on Wednesday to start working out, he said today.

Hornsby, at his home here, branded as absolutely false reports that he was out for good. He said he expects to be back in the Cubs' line-up in about three weeks.

N. B. A. Lifts Walker's Suspension.

LOUISVILLE, Ky., July 10 (AP).—Announcement that the suspension of Mickey Walker by the National Boxing Association had been lifted was made here today by Karl Malone, secretary of the Kentucky State Athletic Board of Control and chairman of the N. B. A. Suspensions Committee.

Baseball Sunday Ebbets Field. Brooklyn vs. Pittsburgh, 3 P. M.—Advt.

Five Leading Batsmen In Each Major League

NATIONAL LEAGUE.

	G.	AB.	R.	H.	PC.
O'Doul, Philadelphia	69	273	64	111	.407
Klein, Philadelphia	72	301	76	121	.402
Herman, Brooklyn	73	295	72	117	.397
Stephenson, Chicago	61	209	37	82	.392
P. Waner, Pittsburgh	68	265	50	102	.385

Leader a year ago, Herman, Brooklyn, .390.

AMERICAN LEAGUE.

	G.	AB.	R.	H.	PC.
Simmons, Phila.	68	264	73	103	.390
Rice, Washington	72	294	67	112	.381
Gehrig, New York	78	287	65	109	.380
Cochrane, Phila.	66	229	52	86	.376
Dickey, New York	57	198	33	74	.376

Leader a year ago, Foxx, Philadelphia, .403.

WORLD SOCCER PLAY STARTS ON SUNDAY

Championship Tourney Will Begin at Montevideo With U. S. Facing Belgium.

Special Cable to THE NEW YORK TIMES.

MONTEVIDEO, Uruguay, July 10.—The world's open soccer championship tourney, organized by Uruguay as one of the principal numbers of the program of festivities commemorating the centenary of national independence, will be inaugurated on Sunday with two games bringing together the United States against Belgium and Mexico against France. There are thirteen nations participating in the tournament which will be played in four series of eliminations, the winners of which will play in the semi-finals, with the final scheduled to be played on the twenty-ninth.

Uruguay, Argentina, Brazil, Chile, Paraguay, Peru, Bolivia, the United States, Mexico, France, Belgium, Yugoslavia and Rumania will participate. All the foreign delegations already here have been training and are reported in excellent condition and ready to lend their ability and enthusiasm in an effort to take homeward the world's title and the precious golden cup.

The Uruguayans, who won the football title in the Olympic Games at Paris in 1924 and at Amsterdam in 1928, are picked by local experts as the probable winners of the championship, with the Argentinians, their closest opponents. The experts add that although there are strong teams, such as the United States and France, the final game is likely to be played by the South-American teams. It is recalled that in the last Olympic Games, the decisive match was played between Uruguay and Argentina. Two games were required to decide the championship.

The games will be held in the big Olympic Stadium, with concrete stands accommodating 100,000 persons, specially built for the world's championship and to commemorate the Uruguayan feat in world association football.

MEXICANS LOSE, 4 TO 3, IN SOCCER FINAL HERE

Tourists Beaten by Nationals in Night Game at Polo Grounds—Camarina Scores Twice.

Appearing for the last time before going to Chicago for two games in the Windy City, the Mexicans were defeated by the New York Nationals, 4 goals to 3, before a crowd of 1,000 fans at soccer at the Polo Grounds last night.

Arc lights illuminated the grounds, making the playing pitch light as day. At half time the Nationals were leading 2 to 1. Martyn, Larson, O'Brien and Nelson scored for the home team.

Camarina drove in two goals and Lozano one for the tourists.

The line-up:

Mexicans (3).		Nationals (4).
Rios	G.	O'Niel
Nadal	R. B.	Duffy
R. Sanchez	L. B.	McMillan
Nieves	R. H.	Martyn
Avila	C. H.	Slaven
Rojas	L. H.	Lafferty
Lozano	O. R.	Fraser
Valencia	I. R.	Larson
Camarina	C.	Nelson
Lopez	I. L.	O'Brien
Alatorre	O. L.	D. Brown

Goals—Martyn, Larson, O'Brien, Nelson, Camarina 2, Lozano.

Substitutions—Solar for R. Sanchez, Gueyara for Solar.

$700,000 for Chicago Field House.

CHICAGO, July 10 (AP).—The University of Chicago at last is to have a field house for indoor athletic events. For more than ten years alumni and students have sought an indoor plant and yesterday architects were commissioned to prepare plans for a $700,000 building. Actual work will start in November on a site near Stagg Field.

BOXING BOUTS TONIGHT.

106th Infantry Armory, Brooklyn—Sergeant Jim Bennett vs. Henry Gerken, Jimmy Rappaport vs. Sam Fusel, two ten-round bouts; Soldier Batts vs. Jack Phillips, Pat Kenny vs. Tony Cappilitto, Tony Picollo vs. Mickey Dobson, three six-round bouts.

Golden City Arena, Canarsie—Frankie Neve vs. Lew Feldman, Tony Leto vs. Benny Brostoff, two eight-round bouts; Marco Picello vs. Billy Eskowitz, six rounds; Frankie Lazzari vs. Izzy Cohen, Bobby Green vs. Tony Coccaro, Joe Barra vs. Harry Oberman, three four-round bouts.

Long Beach Stadium, Long Beach, L. I.—Lew Paluso vs. Emil Rossi, Charley Raymond vs. Andy Saviola, Lew Farber vs. Ray Ortega, Murray Kezd vs. Tommy Ando, four six-round bouts; Johnny West vs. Jack House, Ronica Simmons vs. Benny Salacco, Jackie Gersh vs. Jack Winakur, three four-round bouts.

TESTO BEATS FEDOR IN VELODROME BOUT

His Superior Generalship Overcomes Rival's Aggressiveness in Six-Round Battle.

DAZZO AND SANKEY DRAW

Oliva Outpoints Herman Singer—Affinito Is Victor—Palladino Stops Polo in First.

Nick Testo, formerly of Troy, N. Y., defeated Mickey Fedor of Canton, Ohio, in the main bout of six rounds at the New York Velodrome last night. Fedor, substituting for Floyd Hybert, proved an aggressive warrior, but was unable to overcome Testo's superior generalship. A crowd of 2,500 saw the battle. The winner weighed 157 pounds and his rival 159.

A strong rally in the closing rounds enabled Leo Dazzo of Astoria to earn a draw with Harry Sankey of Freeport in the semi-final of six rounds. Sankey piled up a good lead in the early rounds but weakened under the force of Dazzo's body punches toward the end. The weights were 128½ for Dazzo and 128 for Sankey.

Salvatore (Red) Affinito defeated Jack Graham in another six-round bout. Affinito was the aggressor throughout. He weighed 147 pounds and Graham 144.

Buck Oliva, South Brooklyn lightweight, outpointed Herman Singer of the Bronx in a six-rounder. Oliva punished his rival severely with heavy body punches and averted Singer's advances skilfully. The winner weighed 135, as against 141½ for his opponent.

Al Palladino of the Bronx knocked out Mickey Polo of Wakefield in the first round of a scheduled six-round bout. Polo injured his ankle when he fell through the ropes after an exchange and was unable to continue. The battle lasted only eighteen seconds. Polo weighed 152 pounds and Palladino 150.

In the first six-rounder Andy Hudson, 157, of the Bronx, defeated Pete Cataldo, 165, of Harlem. The four-round opener was won by Harry Foy, who turned back Charley Bedi.

BERG IS EASY VICTOR BEFORE 12,000 FANS

Record Crowd for Dreamland Park, Newark, Sees English Boxer Beat Henry Perlick.

Jack (Kid) Berg of England, junior welterweight champion, drubbed Henry Perlick of Kalamazoo in ten rounds at Dreamland Park, Newark, last night. About 12,000 fans, a record crowd for the park, saw Berg decisively defeat Perlick.

The weights were Berg 139½, Perlick 141.

Oscar Goldman, 121, New York, outpointed Bennie Tressito, 122, Newark, in the semi-final of ten rounds.

In the opening six-round bout Al Fisher, 132, Newark, knocked out Bill Lavery, 134, Newark, in 1:10 of the fifth. Eddie Roberts, 132, Newark, outpointed Tom Judge, 133, Newark, in a six-rounder in which no official decision was given under a ruling of the Boxing Commission limiting official verdicts to main bouts and semi-finals.

Ralph Aquino, 135, Newark, outpointed Jimmy McWilliams, 134, Elizabeth, in six rounds.

Bob Lavery, 151, Newark, shaded Ray Ratts, 147, Newark, in a six-round bout.

CHOCOLATE STOPS BURRONE

Wins in Third Round With Strong Attack at Buffalo.

BUFFALO, N. Y., July 10 (AP).—Kid Chocolate knocked out Vic Burrone of New York in the third round of a scheduled ten-round bout tonight. Burrone was troublesome in only one round, the first. After that Chocolate systematically cut him down. He was down three times in the third, taking a nine count, then an eight, and was on one knee when he tumbled beneath a barrage of blows.

Chocolate weighed 125, Burrone 130.

OPPOSES STRIBLING FLIGHT.

Promoter Threatens Court Action to Keep Him Out of Plane.

Special Cable to THE NEW YORK TIMES.

PARIS, July 10.—Young Stribling will have to go to court first if he wants to fly around Europe before his match with Phil Scott. This is what Jeff Dickson, promoter of the fight, told Stribling when he met him tonight at the Gare Saint Lazare boat train from the liner Europa.

Stribling purchased a new model French touring plane in Paris and announced his intention of flying to London on Monday to prepare for the Scott fight scheduled for July 28, and Dickson at once voiced his decided opposition, saying he did not want the fighter taking unnecessary chances.

Pena Outpoints Nadeau.

NEW HAVEN, Conn., July 10 (AP).—Johnny Pena of New York, 119¾, won a six-round decision over Buster Nadeau, Holyoke, 118, tonight.

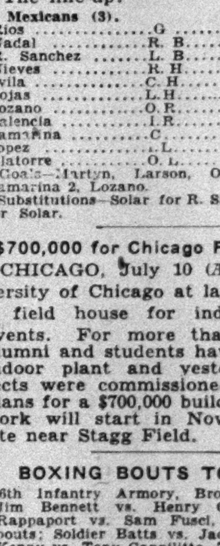

PLAY THE NEW 1.55-1.68 CLICK COLONEL

Lighter and larger, the new 1.55-1.68 golf ball is cutting the scores of thousands. Experts are adapting their strokes to take advantage of its many features. The new 1.55-1.68 Click Colonel "flushes quickly," lies higher and better—and putts beautifully. Lower your score. Adopt the new 1.55-1.68 Click Colonel as your ball.

75c Each Dimpled and Meshed

The regular Click Colonel 1.62 size will be available until Jan. 1, 1931
New York Office: 11 Park Place
Sold by all Professionals and Sporting Goods Dealers
ST. MUNGO MFG. CO. OF AMERICA, Newark, N. J.

Cyclones, Led by Bostwicks, Defeat Old Westbury Poloists; Greentrees Lose

BOSTWICKS SHINE IN HEMPSTEAD POLO

Pete Gets 8 Goals, His Brother Dunbar 9, as Cyclones Beat Old Westbury, 19 to 4.

GREENTREES LOSE, 10 TO 8

Jock Whitney's Four Succumbs Before Great Neck—Army and Long Island Teams Win.

By VERNON VAN NESS.

Special to The New York Times.

WESTBURY, L. I., July 10.—Pete Bostwick, flashy young candidate for the American international defense team, and his brother, Dunbar, dominated the play in the opening round of the Hempstead Cups polo tournament, four games of which were played on fields at the Meadow Brook Club today.

The two Bostwicks, riding with the Aiken Cyclones, scored seventeen goals between them, eight going to Pete and nine to Dunbar, and they thus accounted for all but two scored by their side. The Cyclones proved just exactly that and defeated the Old Westbury combination by 19 to 4.

In the other matches the Army four, yielding a two-goal handicap, defeated the Independents, 10 to 9; Great Neck, in receipt of a one-goal handicap, downed the Greentrees, 10 to 8, and the Long Island four, conceding three goals, defeated the Newport four, 11 to 6.

The tournament is for twelve-goal teams. Despite the fact that Laddie Sanford, another international candidate, played at No. 3 for the Newports, that combination could score only three goals and Sanford did not get any of these.

Cyclones Play Brilliantly.

The Aiken Cyclones who entered the tourney under the name of the Halcyons and then at the last minute decided on the name of Cyclones, played a running, smashing game from the first whistle to the last. The battle was staged on Whitney Field, and from the moment it started it was apparent that the Cyclones would have things pretty much their own way.

This surmise proved correct. There was hardly a moment during the match that one or the other of the Bostwicks was not either scoring a goal or trying hard to do so.

Pete scored the first goal of the match in the opening period, on a neat drive close in and followed it with another that resulted from a pass up by Dunbar and a ride the length of the field. In the second Pete drove two in rapid succession, one on a short shot and the other on a pass from Dunbar.

In the third session Gerald Dempsey scored for Old Westbury while the Bostwicks took a rest. Dunbar took a pass from Pete in the fourth to count a goal and Marshall Field counted for Westbury. In the fifth the Bostwicks came along faster. Dunbar scored three times on passes from Pete and Pete counted once on a pass from Dunbar.

Iglehart and Gerry Aid.

Pete opened the sixth with a shot close in and came right back with a second goal from scrimmage. Dunbar scored two, both on passes from Pete, although Philip Iglehart and Bobby Gerry did lend valuable assistance by riding off opposing players. The rest of the game saw the Bostwicks continue the fast pace.

Army did not have an easy time downing the Independents, who took an early lead and fought desperately right up to the end. Army in the eighth period tightened its defense and at the same time mustered an attack that pierced the Independents to gain their one-goal advantage.

Jock Whitney's Greentrees, though they gave away a goal by handicap, were beaten without it. Captain Peter Rodes, a member of the army team which was defeated in the finals for the Meadow Brook Club Cups, and riding at back for the Great Neck four, proved the thorn in the side of the Greentrees. His fine riding and accurate shooting accounted for five of the Great Neck goals.

The line-ups:

U. S. Army (10).	Independents (9)
1—Capt. K. B. Wise	1—J. Schiff
2—Lt. H. W. Kiefer	2—T. Ewing Jr.
3—Capt. D. N. Scott	3—C. R. Harrison
Back—Lt. M. D. Jones	Back—W. H. Nichols Jr.

SCORE BY PERIODS.

U. S. Army	0	2	2	1	2	1	1	1	—10
Independents	3	1	2	1	0	2	0	0	— 9

Goals—U. S. Army: Kiefer 3, Scott 3, Jones 4. Independents: Schiff, Ewing 2, Harrison 2, Nichols 2, by handicap 2. Referee—Seward Cary. Time of periods—7½ minutes each.

Great Neck 10)	Greentree (8)
1—W. G. Holloway	1—M. E. Olmstead
2—C. H. Erhart	2—C. V. Whitney
3—C. P. Beadleston	3—R. A. Pinkerton
Back—Capt. P. P. Rodes	Back—J. H. Whitney

SCORE BY PERIODS.

Great Neck	1	2	1	1	3	0	1	1	—10
Greentree	1	1	0	4	1	0	1	0	— 8

Goals—Great Neck: Holloway 2, Beadleston 2, Rodes 5, by handicap 1. Greentree: Olmstead, C. V. Whitney 3, Pinkerton 2, J. H. Whitney 2.

Referee—Captain Wesley G. White.

Time of periods—7½ minutes each.

Aiken Cyclones (19).	Old Westbury (4).
1—P. Iglehart	1—F. V. Burton
2—G. H. Bostwick	2—M. Field
3—D. W. Bostwick	3—G. H. Dempsey
Back—R. L. Gerry	Back—D. Dows

SCORE BY PERIODS.

Aiken Cyclones	3	2	0	1	4	4	4	1	—19
Old Westbury	0	0	1	1	1	0	1	0	— 4

Goals—Aiken Cyclones: Iglehart 2; G. H. Bostwick 8; D. W. Bostwick 9. Old Westbury: Burton, Field, Dempsey, Dows.

Referee—S. B. Iglehart.

Time of periods—7½ minutes.

Long Island (11).	Newport (6).
1—H. W. Shaffer	1—J. H. Van Alen
2—M. G. Phipps	2—W. L. Van Alen
3—T. Martin	3—S. Sanford
Back—R. Guest	Back—A. Kramer Jr.

SCORE BY PERIODS.

Long Island	3	1	1	2	0	2	0	1	—11
Newport	3	1	0	1	1	0	0	0	— 6

Goals—Long Island: Shaffer 2, Phipps 6, Guest 3. Newport: W. L. Van Alen 2, Kramer, by handicap 3.

Referee—W. H. Gaylard.

Time of periods—7½ minutes each.

MEXICAN FOUR OFF TO U. S.

Polo Team Leaves for San Antonio to Play Americans.

MEXICO CITY, July 10 (AP).—General Abundio Gomez and the Mexican Army polo team, including a number of high officers, started tonight for San Antonio, Texas, and Fort D. A. Russell to play a series of games with an American Army polo team.

In San Antonio General Gomez will be the guest of General John L. Hynes, to whom he is carrying an invitation from Secretary of War Amaro to send an American polo team to Mexico City for a tournament on Sept. 16, Mexican Independence Day.

Vari-Colored Helmets Planned To Identify Poloists in Tests

A plan by which individual players in the polo test matches may be identified is to be tried on Sunday at Sands Point, when the final informal trial match is staged. The general public has found it hard to identify players and the defense committee of the United States Polo Association has hit upon a plan which, it believes, will simplify matters.

In Sunday's game, and in all trial matches thereafter, if the plan proves feasible, each No. 1 player will wear a green helmet, each No. 2 a blue one, each No. 3 a white one and each back a red one.

ENGLISH POLO STAR DROPPED, IS RUMOR

Aiden Roark, Brilliant No. 1, Reported Off Team After a Disagreement.

GEORGE MAY BE SUCCESSOR

Star in 1927 International Matches Here Said to Have Been Selected for Post.

Wireless to THE NEW YORK TIMES.

LONDON, July 10.—Petty squabbles which in the past years have done so much to spoil England's chances of winning back the Westchester Polo Cup may again ruin this year's attempt.

There is never smoke without fire, and therefore there must be some reason for the rumor that Aiden Roark has been dropped from the British international team in favor of Captain Richard George of the Indian Army.

It is said young Roark has had a disagreement with Captain Charles Tremayne, leader of the English team, and that his father, Captain C. T. I. Roark, an old international polo player, has tried to join the team at the Beaufort Club, Wiltshire, in the hope of patching up the trouble.

A trial match is due for decision at the Beaufort Club Saturday and developments may be expected before then.

If Roark does not recede from his position it looks as if he will be off the team for good, as Tremayne is the kind of man who is not likely to alter his stand.

It is worth recalling that Tremayne received full powers in the selection of the team which will represent England against the American team at Meadow Brook in September.

Aidan Roark has been playing a brilliant game in the trial matches of the British team. In a recent game with the Rest at Roehampton Aidan Roark received a trial at No. 1 and proved himself an excellent player in that position. Lewis Lacey, who had been tried at No. 1, was moved to back, where he appeared to be more at home. He also performed brilliantly. The team play improved so greatly with these two changes that the Rest were crushed, 13 goals to 3.

Others who played for England in this game were Aidan Roark's brother, Pat, and Gerald Balding. Captain George was in the line-up of the Rest.

It is interesting to note in this connection that in the last international polo matches between England and the United States at the Meadow Brook Club in 1927, the American team scored an overwhelming 13-to-3 victory in the first contest, following which the English line-up underwent a radical revision, in which Captain George played a prominent part.

Captain Claude E. Pert and Major Austin H. Williams, at No. 1 and No. 2 respectively, were replaced by Captain George and Captain J. P. Dening. Captain C. T. I. Roark and Major E. G. Atkinson were retained at No. 3 and back. The insertion of George and Dening in the line-up so strengthened the English team that it gave the United States a great battle in the second and concluding contest, only to lose, 8 goals to 5.

ST. JEAN BEATS HARMON.

Wins Both Blocks in Cue Match—Midway Defeats Harmon.

Charles Harmon lost the seventh and eighth blocks of both his pocket billiard matches with Andrew St. Jean and Andrew Midway at the Strand and Fourteenth Street Billiard Academies, respectively, yesterday.

St. Jean defeated Harmon, 125 to 98, in eight innings, and 123 to 93, in ten innings, at the Strand. Their fourteen-block match is being contested on the block basis and each has won four sessions. St. Jean leads in points scored, 883 to 795.

Midway took the lead over Harmon by winning, 125 to 51 in nineteen innings, and 125 to 110 in seventeen innings at the Fourteenth Street Academy. They are playing twelve blocks on the point basis. Midway has 778 points to 703 for Harmon.

DOG RACING RESULTS.

At Mineola.

FIRST RACE (Nassau Course)—Won by Hoosier Kennels' Ostend Beach; Kenova Kennels' Belfast, second; Ozark Kennels' Braily, third. Also ran: Meadows Pride, Tiger Boy, Shooting Star, Scrappy Ann, Gobronagh. Time—0:18 3-5.

SECOND RACE (Quarter Mile)—Won by Miraflores Kennels' Dangler; B. W. Stephenson's Foot Loose, second; Lyle Beatty's Back Fire, third. Also ran: Buck Fitz, Fop Away, Dumb Charger, Dutch Blitz, Notice Lee. Time—0:27 3-5.

THIRD RACE (Futurity)—Won by Henry Keith's Black Gold; Tommy Griffin's Sister Anne, second; B. R. Hardwick's Lucky Jamestown, third. Also ran: Lucky Jerry, Harley Blitz, Flying Bonnie, Roxy Meadows, Majestic. Time—0:31 3-5.

FOURTH RACE (quarter mile)—Won by Tommy Griffin's Plain Jane; Ted Lancaster's Mask Off, second; Lyle Beatty's Robert Rigid, third. Also ran—Flaming Meadows, Valencia, Bob Fitz, Dusty Doyle and Flying Mount. Time—0:27 3-5.

FIFTH RACE (five-sixteenths mile)—Won by Blitz Kennels' Daisy Blitz; Claude Drybread's Tangle Foot Bug, second; Glen Willow Kennels' Moody Locke, third. Also ran—Unmarvel, Trawler's Fortune, Always Alert, Napoleon Star and Resolute Blitz. Time—0:34.

SIXTH RACE (quarter-mile)—Won by Frank Adam's Poy Kind; Flirt Kennels' Lemon Seth, second; Blitz Kennels' Captain Blitz, third. Also ran—The Roamer II, Unravel, Brice, Mountebank, Sheet Lightning. Time—0:26 4-5.

SEVENTH RACE (Futurity)—Won by Claude Drybread's Pistol Pete; Scout Devoley's Bethankit, second; B. R. Hardwick's Shes Best, third. Also ran: Dans Delight, Mabel Don, Onward Kashmir, Marshmallow, Fianna Fail. Time—0:30 1-5.

EIGHTH RACE (Futurity Hurdle)—Won by Ozark Kennels' Winsted; E. Frank Turlip's Penrod, second; Miraflores Kennels' Mirthful Comrade, third. Also ran: Everlasting, Boss Wavetree, Dreadnaught, Melksham Clair, Lucky Sport. Time—0:31 4-5.

Sports of the Times

Reg. U. S. Pat. Off.

By JOHN KIERAN.

Prophetic Warning.

ONCE on a battle-scarred fairway, hard by a thrice-bunkered green,
Sandy McNab of Carnoustie teaching his pupils was seen.
Perfect and peerless instructor, his method of teaching was such,
Slicing was cured with a gesture; hooking was cured with a touch.
Ultimate dream of all golfers, a magical method to learn:
Sandy made each of his pupils a master of par in his turn.
Topping and shanking he banished; perfect his pupils became.
Hear what became of poor Sandy! Hark how he ruined the game!

He was warned against it, but the Scots are stubborn. You see, Sandy McNab knew all about golf. He wasn't the world's greatest player, but he was the world's greatest teacher. You've met those fellows. They abound wherever there are golf courses and bewildered duffers who will listen to any one who talks nonsense with an air of authority.

They can analyze swings, draw charts, discourse at length on pronating and orate until the cows come home on such important topics as "The Left Hand at the Top of a Slice" and "The Influence of the Right Wrist on Short Holes." One of them may have inveigled you into a dark room where, with electric lights on your feet, knees, wrists, shoulders and head, you were requested to swing and be photographed in the process. When the plates were developed, you were given a chart of your faults which enabled you, in the next month, to increase your average score by ten or twelve strokes.

A Great Difference.

Just why a civilized government pursues the Japanese beetle relentlessly and permits these more annoying pests to thrive and prosper is a matter that indignant citizens should take up with their Congressmen.

But Sandy McNab was different. He was what the others all claimed to be, the perfect instructor. Some say that Perfection is a dream. Some say it is a good mild cigar. Others insist that it was a good brand of whisky in the pre-Volstead era. But Sandy put Perfection in golf, and among those who detest the royal and ancient game his name will be forever venerated.

As Sandy said, there are many ways of hitting a golf ball, but there is only one perfect way. He experimented until he found that perfect way. Then he tried various methods of instruction until he found the perfect way of teaching the perfect golf stroke. The result was as logical as the construction and ultimate collapse of the Wonderful One-Hoss Shay. The finish was quite as sad.

Keeping the Secret.

All this happened on a large and well-populated island where golf was the favorite game of the inhabitants and where good courses and fine tournaments abounded. The name and location of the island is kept secret because of the frightful catastrophe that followed and because somebody might try to rescue Sandy from the dark dungeon in which he has been chained ever since. The only geographical hint that will be given is the simple statement that the island is entirely surrounded by water.

You see, Sandy was too perfect. He put forward his claims and the careless inhabitants thought he was just another one of those "witch doctors" who know everything about golf except how to play it themselves. But Sandy showed them. That was the worst of it.

Somehow he managed to attach himself to one of the country clubs and, in time, he acquired a set of pupils. Then he went to work with them.

The First Class.

There were twelve in the class and they were all graduated summa cum laude. They were taught the perfect stroke by the perfect master and the result was perfection, ambulating perfection on the golf links. They couldn't miss a shot. Nobody could beat them.

However, one peculiar but thoroughly logical thing was apparent immediately. They couldn't beat one another. (Dramatic forecast!) When one graduate of the McNab School of Perfect Golf played a fellow-alumnus, the strokes were perfect and parallel and the match was square all the way. There was no use going to extra holes, because the same situation still prevailed.

So the McNab pupils sought other golfing rivals and beat them with monotonous regularity. Naturally, that led to a run on the McNab School of Perfect Golf. McNab, desirous of spreading golf education and increasing the McNab bank account, took them in as fast as they came. They, in turn, were turned out as perfect golfers. With his system, no one could miss.

The Sad Ending.

In short, all the golfers on the island, in due course of time, went through the McNab School of Perfect Golf. The approaching catastrophe is now evident to any logical mind. What would become of the doctors in any country where, by the curative skill of the medical men themselves, all the inhabitants had been put into a state of perfect health? Alas for McNab, who taught golf not wisely but too well!

The answer is self-evident. For a brief and bewildering time the golfers of this island tried to continue, but it was no use. Every one was perfect. No one could beat another. Of course, McNab had no more pupils and his income fell off to nothing, but that was a minor matter.

One final championship tournament was held as a last desperate test. In the qualifying round at thirty-six holes every golfer on the island turned in a score of 144, perfect par. The committee then decided to go ahead at match play, with everybody still in. No use. All matches were square all the way.

"Gentlemen," said the Governor General of the island, himself one of the players, "we have reached an impasse. We should have remembered the words of Wolsey when he said: 'Cromwell, I charge thee, fling away ambition!' We have been ruined by ambition. We all wanted to be perfect golfers, and we are! Our lives are blighted. Our game is ruined. There is nothing to do but fling away our clubs and plow up our courses. We will have to invent a new game, and I suggest, in a thoroughly humble spirit, that, whatever the game, no one be allowed under any circumstance to give or take lessons in that game. We can all say, with sadness, that we have had our lesson."

"And what of McNab?" screamed irate voices.

"Throw the scoundrel into the dungeon under the watch tower," ordered the Governor General. It is to be hoped that he never escapes to ruin golf in any other country.

NEER TOPS D. CRAM IN TENNIS TOURNEY

Reaches Semi-Finals of Rhode Island Title Event by 6-3, 6-8, 6-4 Victory.

FEIBLEMAN, WOOD ADVANCE

Capture Quarter-Finals Matches in Straight Sets—Jacobs Wins From Blauer.

Special to The New York Times.

PROVIDENCE, R. I., July 10.—Phil Neer, who as a representative of Stanford University in 1921 was the first player to take the intercollegiate tennis championship to the Pacific Coast, beat Donald Cram of Vanderbilt University, one of the best of the present-day college players, 6—3, 6—8, 6—4, in the quarter-final round of the Rhode Island championships today.

Tomorrow Neer will meet E. W. Feibleman of New York in the upper bracket of the semi-finals. In the lower bracket Sidney B. Wood Jr. of New York and California will oppose Eddie Jacobs of the University of Pittsburgh.

Feibleman today beat Ted Burwell of Charlotte, N. C., 6—3, 8—6; Wood conquered Henry L. Johnson Jr. of Waban, Mass., 6—4, 6—4, and Jacobs defeated Harold Blauer of New York, 6—3, 6—2.

THE SUMMARIES.

Men's Singles.

Quarter-Final Round—E. W. Feibleman defeated Ted Burwell, 6—3, 8—6; Phil Neer defeated Donald Cram, 6—3, 6—8, 6—4; Sidney B. Wood Jr. defeated Henry L. Johnson Jr., 6—4, 6—4; Eddie Jacobs defeated Harold Blauer, 6—3, 6—2.

Men's Doubles.

Third Round—Jacobs and C. Alphonse Smith defeated Axel Gravem and Dave Niles, 8—6, 6—2, 6—3; Feibleman and J. Brooks Fenno defeated Arnold W. Jones and J. D. E. Jones Sr., 6—1, 6—4, 2—6, 6—4.

Quarter-Final Round—Malcolm T. Hill and Johnson defeated Donald Cram and Kendall Cram, 6—2, 6—1, 6—1; Henry Culley and Burwell defeated Jacobs and Smith, 6—4, 6—8, 1—6, 6—1, 6—4; Wood and Blauer defeated G. Holmes Perkins and Joe Russell, 6—2, 6—1, 6—1; Fenno and Feibleman defeated Carroll Harrington and Duncan Langdon, 6—2, 6—2, 6—4.

JAPAN PLAYS ITALY TODAY.

To Open European Davis Cup Final at Genoa—Teams Rated Even.

GENOA, July 10 (AP).—On the eve of the European zone Davis Cup final between Italy and Japan there appeared tonight to be little to choose between the Italians led by the redoubtable Baron Humbert de Morpurgo and the well-balanced team from Nippon.

The winners of the series here tomorrow, Saturday and Sunday, will play the United States in the interzone final in the Roland Garros Stadium in the outskirts of Paris next week for the right to challenge the French on the same courts one week later.

The question on the lips of thousands of fans here is whether de Morpurgo will prove equal to the task of beating Japan almost single-handed. He is to be used in doubles as well as singles and Italy hopes to take the series by winning all three of the matches in which he is a participant.

It is generally granted that de Morpurgo should win both his singles as Takeichi Harada, Japanese veteran, is not up to the form he has shown in the United States in previous years and Tamio Abe's deep driving game is made to order for the Trieste nobleman.

FOREIGN STARS SOUGHT FOR U. S. NET TOURNEYS

Largest Invasion Since 1927 in Prospect as Players From Abroad Are Invited.

The month of August will see the largest invasion of American tennis courts by foreign players since 1927, if the plans and expectations of the United States Lawn Tennis Association materialize.

At a luncheon given by the association yesterday at the Hotel Vanderbilt, Dr. Philip B. Hawk, chairman of the Men's National Championship Singles Committee, announced that in addition to the team of four English players led by H. W. Austin, who will definitely come over with Lyttleton Rogers of Ireland, there is a possibility that Australia, France, Holland and Spain will send representatives to the United States.

Louis B. Dailey, president of the U. S. L. T. A., is now abroad making efforts to arrange for Australia and France to send players here to engage in team matches. The outlook for a match between the United States and Australia at the Germantown Cricket Club in Philadelphia is regarded as particularly promising, for the Antipodeans are expected to return home by way of the United States.

Fraulein Cecile Aussem, Germany's leading player, who has been pairing with William Tilden in mixed doubles and has improved considerably in singles as a result of his coaching, is expected to compete in the women's national singles and efforts are being made to have Senorita d'Alvarez of Spain come over, though no word has been received from her as yet.

Since the Davis Cup was lost to France, international tennis in this country has been on the wane, but if the efforts that are being made by President Dailey abroad meet with success the months of August and September should find the largest array of foreign talent in years competing at Forest Hills and Germantown.

Those present at the luncheon, which was presided over by Dr. Hawk, included P. Schuyler Van Bloem, president of the Eastern Lawn Tennis Association; Edward B. Moss, executive secretary of the U. S. T. L. A.; Edward E. Jenkins, chairman of the National Tennis Umpires' Association, and Cedric Major.

GREENBAUM CUE VICTOR.

Defeats Waldman, 150-95, in 59 Innings at 18.2 Balkline.

Dr. Henry Greenbaum and Dr. Valentine Klein were the winners in games played last night in the Joseph R. Johann Trophy 18.2 balkline tournament at Lawler Brothers' Brooklyn Billiard Academy.

Dr. Greenbaum defeated Arthur Waldman, 150 to 95, in fifty-nine innings, and Dr. Klein vanquished Adam Green, 150 to 122, in fifty-seven innings. High runs were Dr. Greenbaum 17, Waldman 12, Dr. Klein 15 and Green 12.

Hagenlacher Adds to Lead.

Eric Hagenlacher increased his lead over Albert Cutler by winning the fourth block of their 1,000-point five-block 18.2 balkline match, 200 to 157 in four innings, at Dwyer's Recreation Academy yesterday. Hagenlacher, the former world's champion, had a high run of 149 and Cutler's best cluster was 119. The match is being contested on the point basis and Hagenlacher has 753 points to 619 for Cutler.

CLUTHE ADVANCES IN JUNIOR TENNIS

Reaches Semi-Final Round by Beating Friedman, 2-6, 6-4, 6-2, in Singles at Rye.

HEBARD ALSO IS VICTOR

Defending Champion Defeats Laimbeer, 6-2, 6-4—Russell Gains Final in Boys' Division.

Special to The New York Times.

RYE, N. Y., July 10.—Junior and boys' tennis competition at the Manursing Island Club drew into the last few rounds today. Semi-finalists in the junior singles and finalists in the boys' singles were determined in the few matches.

Repeating against the same player who opposed him for the Northern New Jersey junior singles title, Herbert F. Cluthe, sixth seeded performer, became one of the last four in the junior singles when he turned back Bernie Friedman, second ranked player, 2—6, 6—4, 6—2.

After his unexpected victory yesterday over E. Ramey Donovan, metropolitan junior champion, Roy Smith, Summit, N. J., was eliminated by Franklin Whitbeck, Loomis School player, 6—2, 4—6, 7—5.

Richard K. Hebard, defending champion and former national boys' champion, took a semi-final round berth by beating John P. Laimbeer, 6—2, 6—4.

Caldwell Russell, Louisville (Ky.) boy, who won the Eastern boys' title and now is challenging for major honors in junior play, vanquished Daniel Freedman, 7—5, 6—3, in their quarter-final round junior match.

Playing his first match in the boys' division, Russell gained the final round by defeating Joseph Abrams, boys' Brooklyn titleholder, 6—2, 5—7, 6—2. Russell drew a first-round bye and then advanced by two defaults to the final. He will oppose John Dietz of Summit for final honors, Dietz having turned back Bertrand Kohlman, 6—3, 2—6, 9—7.

The schedule for tomorrow includes meetings between Hebard and Russell and Cluthe and Whitbeck in the junior singles. The doubles competition which went without progress today will come back to the semi-final round matches scheduled. Donald Wallace and Cluthe, first seeded pair, oppose Dave Mindlin and Eugene Roth in the upper bracket, while Bernie Friedman and Lester Kabacoff, second ranked team, play Hebard and Julian Wishik for entrance to the final round.

The finals will be at 2:30 Saturday afternoon, starting with the boys' singles. The junior singles play is set for 3:30 and the doubles for 4:30.

THE SUMMARIES.

Junior Singles.

Quarter-Final Round—Richard K. Hebard defeated John P. Laimbeer, 6—2, 6—4; Caldwell Russell defeated Daniel Freedman, 7—5, 6—3; Herbert F. Cluthe defeated Bernie Friedman, 2—6, 6—4, 6—2; Franklin Whitbeck defeated Roy Smith, 6—2, 4—6, 7—5.

Boys' Singles.

Quarter-Final Round—Russell won from Joseph Finley by default.

Semi-Final Round—Russell defeated Joseph Abrams, 6—2, 5—7, 6—2; John Dietz defeated Bertrand Kohlman, 6—3, 2—6, 9—7.

Matsuyama Is Victor in Billiards.

Kinrey Matsuyama turned back Nelson B. Mayo, 250 to 42, in six innings, in an 18.2 balkline game at Lawler Brothers' Manhattan Billiard Academy last night. Matsuyama made 104 in his best inning and Mayo's high run was 16.

LEWIS WINS MATCH IN SYRACUSE TENNIS

Defeats Lockwood, 6-3, 12-10, to Reach Semi-Finals in N. Y. State Tourney.

SHIELDS-BERNSTEIN SCORE

Triumph in Quarter-Finals of Doubles Play—Meet Hess and McDiarmid Today.

Special to The New York Times.

SYRACUSE, N. Y., July 10.—The last Western player in the singles competition for the New York State tennis title fell before the precise attack of Richard Lewis of Staten Island today. Lewis conquered Sherman Lockwood of the University of Oregon, 6—3, 12—10, to enter the semi-final round of the tourney.

Lewis will meet Frank Shields of New York in the first semi-finals match tomorrow, and Dick Murphy of Utica will face Vanderbilt Ward of Syracuse in the second.

The Lewis-Lockwood contest was the only singles match played today, but the doubles competition was continued with four combinations remaining when play ended.

Frank Shields and Mortimer Bernstein of New York will meet Jake Hess and Jack McDiarmid, a Texas pair, in one semi-final match tomorrow, while Dick Murphy and David Jones of New York City will encounter the Oregon pair of Sherman Lockwood and Stanley Almquist in the other.

Shields and Bernstein entered the semi-finals by defeating Larry Hall and Ted Easton of California, 6—2, 6—3. Hess and McDiarmid disposed of Tom Ludlow and Harry Plymire of California in three close sets, 3—6, 8—6, 7—5.

In the lower bracket Murphy and Jones had little difficulty in eliminating Jack Keese of Syracuse and Jim Calder of New York, 6—4, 6—2, while Lockwood and Almquist were taking the measure of Lewis and Russell Phillips, both of Staten Island.

In the first set of his match with Lockwood, Lewis ran through three straight games after his Oregon rival had held him even to 3—all. Lockwood had moments of dazzling speed and deadly accuracy, but for the most part Lewis was able to force him into errors which were disastrous.

In the second set Lockwood rallied with the score 4—1 against him and drove his way to four straight victories and a 5-4 lead. The match see-sawed, with Lewis mixing lobs and drives to Lockwood's feet, until he finally triumphed at 12—10.

THE SUMMARIES.

Men's Singles.

Quarter-Final Round—R. Lewis defeated S. Lockwood, 6—3, 12—10.

Men's Doubles.

First Round—F. Shields and M. Bernstein defeated A. Goeltz and P. Colvin, 6—3, 6—3; L. Hall and T. Easton defeated J. De Lara and L. Dworkin, 6—4, 4—6, 7—5; T. Ludlow and H. Plymire defeated V. Ward and H. Barth, 6—4, 6—3; R. Murphy and D. Jones defeated H. Tenney and F. Weinheimer, 6—2, 6—2; J. Calder and J. Keese defeated D. Miller and R. Wooley, 4—6, 12—10, 6—4; R. Phillips and R. Lewis won from K. Boehm and R. Dagget by default; S. Lockwood and S. Almquist defeated A. Key and Earl Taylor, 8—6, 6—4.

Second Round—Shields and Bernstein defeated Hall and Easton, 6—2, 6—3; Murphy and Jones defeated Calder and Keese, 6—4, 6—2; Hess and McDiarmid defeated Ludlow and Plymire, 3—6, 9—7, 7—5; Almquist and Lockwood defeated Lewis and Phillips, 6—2, 2—6, 6—3.

HINES WINS AT MEMPHIS.

Defeats Bryan, 8-6, 9-7, to Reach Southern Net Semi-Finals.

MEMPHIS, Tenn., July 10 (AP).—Wilmer Hines of Columbia, S. C., and Robert Bryan of Chattanooga produced the most stirring duel of the Southern championship tennis tournament today before Hines finally battled his way to the semi-final round of the men's singles. Hines was forced to use all his skill to subdue Bryan in two long sets, 8—6, 9—7.

Displaying a beautiful assortment of strokes, Cliff Sutter of New Orleans conquered Bob Crossland of Charlotte, N. C., 6—0, 6—1, while the defending champion, Bryan Grant of Atlanta, won from Jimmy Halverstadt, Atlanta, by the same scores.

The summaries:

Men's Singles.

Quarter-Final Round—Wilmer Hines, Columbia, S. C., defeated Robert Bryan, Chattanooga, 8—6, 9—7; Cliff Sutter, New Orleans, defeated Bob Crossland, Charlotte, N. C., 6—0, 6—1; Bryan Grant, Atlanta, defeated Jimmy Halverstadt, Atlanta, 6—0, 6—1; Jack Mooney, Atlanta, defeated Al Halverstadt, Atlanta, 6—4, default.

Men's Doubles.

First Round—Wilmer Hines, Columbia, S. C., and Judge Beavers, Gainesville, Ga., defeated A. K. Tigrett and Marion Boyd, Memphis, 6—1, 6—2.

Second Round—Hines and Beavers defeated Anderson and Lowenstein, Memphis, 6—0, 6—1.

Women's Singles.

Third Round—Miss Eliza Coxe, Asheville, N. C. defeated Mrs. Frank Lee, Memphis, 6—2, 6—2.

McDERMOTT GAINS AT NET.

Reaches Finals of Lake George Singles and Doubles Play.

Special to The New York Times.

LAKE GEORGE, N. Y., July 10.—Members of the Summer colony and players in the annual open lawn tennis tournament for the championship of Lake George under the auspices of the Lake George Club celebrated the fourth day of play at the club house tonight with an invitation dinner-dance.

In the semi-final round of the men's singles, J. L. McDermott of New York defeated R. Husted of Albany, 6—3, 6—2, and Paul Martin of New York defeated Professor Hugh Miller of Schenectady, 6—2, 6—3. In the doubles semi-finals, McDermott and Miller defeated Robert McGifford of New York and Husted, 6—4, 6—3.

TILDEN AGAIN A VICTOR.

Scores in Three Love Sets in Holland Tennis Championship.

NOORDWIJK-AAN-ZEE, Holland, July 10 (AP).—For the second successive day, Bill Tilden won his match in three straight love sets in the tennis championships of Holland today.

The American champion reached the fourth round by shutting out Ruys of Holland without a game, as he had done against another Dutch player, Wetselaar, yesterday.

In the doubles Tilden and his German partner, Daniel Prenn, defeated Tresling and Hoogenkamp, Holland, 6—4, 6—1, 6—3.

DR. C. FISCHER BEATS BROTHER IN NET PLAY

Enters Semi-Finals of West New Jersey Tourney—Lane, Hammell and Bramall Win.

Special to The New York Times.

MOORESTOWN, N. J., July 10.—Dr. Carl Fischer of Woodbury, who in 1923 won the national intercollegiate tennis crown, today advanced to the semi-final round of the fifth annual West Jersey tennis championship by scoring a thrilling victory over his brother, Dr. Herbert Fischer, 7—5, 7—5.

Dr. Carl Fischer will face Harold Lane tomorrow. And Bert Hammell, recent Swarthmore College graduate, will meet Norman Bramall, amateur coach of the Haverford College tennis team.

Lane defeated Donald Jones of Swarthmore, 6—0, 6—3. Hammell eliminated Louis Kruger, 6—2, 6—1, while Bramall won from Harold Colborn, 6—1, 8—6.

THE SUMMARIES.

Singles.

Quarter-final Round—Harold Lane, Idle Hour, defeated Donald Jones, Swarthmore, 6—0, 6—3; Bert Hammell defeated Louis E. Kruger, Idle Hour, 6—2, 6—1; Norman Bramall, Idle Hour, defeated Harold Colborn, Cynwyd, 6—1, 8—6; Dr. Carl Fischer, Woodbury, defeated Dr. Herbert Fischer, Moorestown, 7—5, 7—5.

Doubles.

Second Round—Gilpin, Merion, and Sullivan, Germantown, defeated Roberts, Moorestown, and Buckman, Swarthmore, 6—2, 6—1; Straub and Dix, Cynwyd, defeated Christensen and Taylor, Canoe Brook C. C., 6—3, 6—2.

Quarter-finals — Dornheim and Leonards, Merion, defeated Hobbs and Watson, Moorestown, 6—1, 6—1; Kruger and Lane, Idle Hour, defeated Straub and Dix, Cynwyd, 7—5, 6—3; Olhausen and Bramall, Idle Hour, defeated Gilpin, Merion, and Sullivan, Germantown, 6—3, 7—5.

Mandel Wins at Hackensack Net.

Special to The New York Times.

HACKENSACK, N. J., July 10.—Only one match was played today in the Bergen County tennis singles tournament at the Oritani Field Club. Jeff Mandel defeated Hammett, 6—4, 6—4, in the quarter finals.

MISS C. KENDIG GAINS IN SKYTOP NET PLAY

Defeats Mrs. Williams, 6-3, 8-6, to Reach Final of Pocono Mountain Singles.

MISS BANCROFT ALSO WINS

Wilmington Schoolgirl Turns Back Miss Vanderbeck—Misses Kendig Advance in Doubles.

Special to The New York Times.

SKYTOP, Pa., July 10.—Miss Catherine Kendig, Chestnut Hill, and Miss Frances Bancroft, Wilmington (Del.) schoolgirl, will meet in the final of the Pocono Mountain women's tennis championships, having won their semi-final singles matches at the Skytop Club today in straight sets. Miss Kendig was forced to use her best stroke in taking the second set from Mrs. A. E. Williams, but finally triumphed, 6—3, 8—6.

Miss Virginia Vanderbeck, Cynwyd, showed the strain of yesterday's three-hour forty-three-game match and lost to Miss Bancroft at 6—3, 6—1. Neither Miss Bancroft nor Miss Kendig has dropped a set so far, and they are even favorites for the title.

In the doubles Misses Janet and Catherine Kendig advanced to the final round by a 6—1, 6—2 victory over Misses Daisy and Frances Le Boutillier, Paoli.

THE SUMMARIES.

Singles.

Semi-Final Round—Miss Catherine Kendig, Chestnut Hill, defeated Mrs. Anna Estes Williams, Philadelphia, 6—3, 8—6; Miss Frances Bancroft, Wilmington, Del., defeated Miss Virginia Vanderbeck, Cynwyd, 6—3, 6—1.

Doubles

Second Round—Mrs. Williams and Miss Helen White, Philadelphia, defeated Miss Beatrice Payne and Miss Bobby Brown, Wynnewood, 6—2, 6—2.

Semi-Final Round—Misses Catherine and Janet Kendig, Chestnut Hill, defeated Misses Daisy and Frances LeBoutillier, Paoli, 6—1, 6—2.

WEEK-END USED CAR OFFERINGS

Special Quick Clearance Prices

CADILLACS LA SALLES OTHERS

	Former Price.	Sale Price.
'30 LA SALLE 340 Town Sedan, de luxe	$2475	$2275
'30 LA SALLE 340 7 pass. Sedan	2475	2325
'30 LA SALLE 340 5 pass. Fleetwood Sedanette	3350	2975
'29 LA SALLE 328 2 pass. Coupe	1975	1750
'30 CADILLAC 353 Town Sedan	3350	2975
'29 CADILLAC 341B 7 pass. Imperial	2475	2175
'29 CADILLAC 341B 7 pass. Fleetwood Imperial	3375	2975
'29 CADILLAC 341B 5 pass. Fleetwood Trans.	3475	2975
'29 CADILLAC 341B 7 pass. Fleetwood Trans.	3750	3375
'29 CADILLAC 341B Town Sedan, de luxe	2275	1950
'28 CADILLAC 341A 5 pass. Sedan, de luxe	1675	1475
'29 MERCEDES "K" 7 pass. Trans. Cabriolet, de luxe	7500	6750
'26 MINERVA "AF" Col. Trans. Cabriolet, de luxe	4750	3250
'25 MINERVA "AC" Col. Trans. Cabriolet, de luxe	875	475
'26 LINCOLN Dietrich 7 pass. Imperial, de luxe	775	575
'29 HUPMOBILE Cent. 8 5 pass. Sedan, de luxe	975	875
'27 ISOTTA FRASCHINI Roadster, de luxe	4750	3750
'28 NASH Adv. 6 7 pass. Sedan	475	375
'30 PACKARD 740 7 pass. Imperial, de luxe	2975	2475
'29 PACKARD 626 5 pass Sedan	1675	1475
'29 PACKARD 645 7 pass. Cust. Imperial, de luxe	3475	2975
'28 PACKARD 443 7 pass. Imperial, de luxe	1475	1275
'27 STUTZ "AA" 5 pass. Landau Imperial	775	575
'29 STUDEBAKER Pres 3 Roadster, 5 wire wheels	1050	975
'26 STUDEBAKER Big 6 7 pass. Sedan	275	225
'26 ROLLS-ROYCE Phantom 5 pass. Phaeton, de luxe	4750	4250
'26 BUICK 47 5 pass. Sedan	475	325
'26 WILLS STE. CLAIRE Roadster	575	475

Buy out of Income on the G. M. A. C. Plan. Trades Accepted.

UPPERCU CADILLAC CORPORATION
70 COLUMBUS AVE. Cor. 62nd Street N. Y. C.
Half Block West of Broadway. COLumbus 7700
Also 1895 Broadway, at 63rd, N. Y., and 801 So. Fulton Ave., Mt. Vernon

LESS MONEY
will put you in a fine car today than ever before.
Our Re-Sale Franklins are proving this.
See them today!
FRANKLIN 1928 five-passenger Sedan in excellent condition. 90-day guarantee. Special sale price $1350.
FRANKLIN Sedan 1930, five-passenger. Run a few thousand miles as demonstrator. Save hundreds of Dollars.
ALSO
HUDSON five-passenger Sedan, 1927. Custom body; in fine condition. Special sale price $450.
PIERCE ARROW Roadster 1927. Snappy, fast car. Special sale price $595.
48 others to choose from.
ALL ON EASY TERMS
HULETT-FRANKLIN
HULETT MOTOR CAR CO., INC.
1834 Broadway (at Columbus Circle)
Columbus 4100

GLIDDEN Buick CORPORATION
GOOD USED CARS
PROVED GOOD
Glidden-Buick's main business is selling new cars. For twenty years. And for twenty years we've been using used cars to help make greater a fine reputation. The used car Glidden-Buick sells you prove it. And so another motorist is a friend of ours.
Broadway at 55th St.
Broadway at 131st St.
Broadway at 170th St.
All Glidden-Buick used cars can be bought on the convenient General Motors Finance Plan.

PACKARD
6-45 Custom Built
Dietrich Phaeton
2-tone gray with black and white striping and black wire wheels—six good tires. Burbank covers and tire mirrors. Complete De Luxe equipment. Driven only 9,560 miles.
Sixty day warranty
Ask for car No. 336
Packard Motor Car Co. of New York
Used Car Dept.
B'way at 61st St. COLumbus 8900

CHRYSLERS
All Greatly Reduced
1930 "77" Royal Sedan, 6 wire wheels, fender wells, low mileage $1195
1930 "70" Royal Sedan, standard 995
1930 "66" Royal Sedan, 6 wire wheels, fender wells, official's car 925
1929 "75" Royal Sedan 945
1929 "75" Roadster, 6 wire wheels 995
1928 "72" Coupe, rumb. seat 695
1928 "72" Convertible Coupe 745
1928 Imperial 5 Pass. Town Sedan 1245
1928 Imperial 7 Pass. Sedan Limo. 1245
SIMONS STEWART CO., Inc.
Chrysler Distributors,
1745 B'way, at 56th, 3rd fl.

MARMON-ROOSEVELT
Investigate these unsurpassed values before buying elsewhere. Each car has been reconditioned. Motor, paint and tires like new. Our reputation and responsibility back of each car sold.
FIVE DAY TRIAL PLAN
1930 Marmon Roosevelt Sedan
1929 Marmon Mod. 78 Sedan
1929 Marmon Mod. 68 Sedan
1929 Marmon Mod. 78 Coll. Coupe
1929 Marmon Mod. 68 Coll. Coupe
Terms—Trades.
MARMON COMPANY
Broadway and 64th St.
Open Evenings. See Mr. Cook

PIERCE-ARROW
'29 P. A. 133—Conv. Coupe
'29 P. A. 133—De Luxe Sedan
'29 P. A. 143—7 pass. Sedan
'29 P. A. 143—Sedan Limousine
at Savings up to $1800
OTHER MAKES
'28 Buick Master Bro. Sedan
'29 Chrysler Town Sedan
'27 Chrysler 5 pass Sedan
'28 Studebaker Pres. 7 pass. Sedan
FINE CARS—FAIR PRICES
Trades Accepted. Time Payments Arranged
PIERCE-ARROW SALES CORP.
233 West 54th St. Circle 1300

STUDEBAKER 1930 President 8 Brougham. A most luxurious sport model. Completely equipped with 6 wire wheels, 6 balloon tires, trunk rack, etc. Delivered new for $2300. Driven less than two thousand miles, it was turned in by a family going to Europe. It can be bought now at a saving of over $800. Price $2045
The Studebaker Corporation of America
Convenient Terms. Lowest Prices
79 Fulton St. Beekman 7444.
Open Evenings.

THE COUNTRY BOARD columns of The New York Times direct you to attractive places not far from New York where you may spend a quiet week-end or a few weeks or longer. Many offer all the popular outdoor recreations.—Advt.

The New York Times

Reg. U. S. Pat. Off.

"All the News That's Fit to Print."

Published Every Day in the Year by
THE NEW YORK TIMES COMPANY.
ADOLPH S. OCHS, President and Publisher.
B. C. FRANCK, Secretary.

FRIDAY, JULY 11, 1930.

OFFICES OF THE NEW YORK TIMES
NEW YORK CITY. Telephone Lackawanna 1000
Times Bldg...Times Sq. | Times Annex..229 W. 43d
Downtown..7 Beekman St. | Wall St....165 Broadway
Harlem..137 W. 125th St. | Brooklyn....300 Wash. St.
Bronx..2855 Third Ave. | Fordham.120 E. Ford. Rd.

MINEOLA..Tel. Garden City 3605. 457 Franklin Av.
NEWARK..Tel. Mulberry 4-3900. 17-19 William St.
WHITE PLAINS.Tel. White Plains 5300. 36 Grand St.
WASHINGTON..News, Albee Bldg.; Advtg., Star Bldg.
BALTIMORE..Sun Building, Baltimore St. and Sun Sq.
CHICAGO..News, 435 N. Michigan; Bus..360 N. Michigan
ST. LOUIS.Globe-Dem. Bldg.; DETROIT.Gen. Mot. Bldg.
BOSTON..18 Tremont St.; LOS ANGELES.Times Bldg.
SAN FRANCISCO.742 Market St.; SEATTLE.Stuart Bldg.
LONDON..News, Print. House Sq.; Bus..8 Salisbury Sq.
PARIS..16 rue de la Paix; ROME..55 Via dell' Anima
BERLIN..Kochstrasse 28; BUDAPEST..29 Eotvos Ucca
VIENNA..8 Rosenbursenstr.; COPENHAGEN..Politiken
GENEVA..Villa Bon Abri; TOKYO..18 Yamashita-cho
MOSCOW..Bolshaya Ordinka 53; WARSAW..Warecka 7
BELGRADE.Skopljanska 18; BUENOS AIRES.deMayo 1144
BUCHAREST..Delivrancea, 24; JERUSALEM..Allenby
CAIRO..Sphinx Bldg.; MEXICO CITY..5 de Mayo No 1

2 cents Greater New York; 3 cents within 200 miles; 4 cents elsewhere except 7th and 8th postal zones; Sunday, 5 cents Manhattan, Bronx, Brooklyn; 10 cents elsewhere except 7th and 8th postal zones.

[Entered as second-class mail matter.]

SUBSCRIPTION RATES: UNITED STATES.

Edition.	1 Yr.	6 Mos.	3 Mos.	1 Mo.	2 Wks.	1 Wk.
D. & S.	$15.00	$7.50	$3.75	$1.25	$.70	$.40
Weekday	10.00	5.00	2.55	.85	.55	.35
Sunday	5.00	2.60	1.40	.50	.30	.20

United States Possessions and Territories, Canada, Cuba, Dominican Republic, Haiti, Mexico, Newfoundland, Spain and colonies, Central and South America, except British Honduras, British, French and Dutch Guiana.

Edition.	1 Yr.	6 Mos.	3 Mos.	1 Mo.
Daily and Sunday	$18.00	$9.00	$4.50	$1.50
Weekday	12.00	6.00	3.00	1.00
Sunday	6.00	3.00	1.50	.50

Other Foreign Countries.

Edition.	1 Yr.	6 Mos.	3 Mos.	1 Mo.
Daily and Sunday	$32.00	$16.00	$8.00	$2.75
Weekday	20.00	10.00	5.00	1.75
Sunday	12.00	6.00	3.00	1.00

ANNALIST (Fridays), a year, $7; Canada, $7.50; other countries, $8. Binder, 26 issues, $1.50.
THE NEW YORK TIMES BOOK REVIEW (weekly), a year, $2; Canada, $2.50; foreign, $3.
MID-WEEK PICTORIAL (weekly), United States, Canada, Mexico, Central and South America, a year, $4; other foreign countries, $5.50.
CURRENT HISTORY MAGAZINE (monthly), a year, $3; Canada, $3.75; foreign, $4.25. A copy, 25c.
THE NEW YORK TIMES INDEX—8 monthly pamphlets, 4 quarterly cumulative vols., $12; Annual Cumulative Index (rag paper), $25; Monthly, Quarterly, Annual Cumulative Indexes, $32.50.
THE NEW YORK TIMES rag paper edition for permanent preservation, daily and Sunday, cloth bound, 2 volumes per month, $170 per annum.

The Associated Press is exclusively entitled to use for republication of all news dispatches credited to it or not otherwise credited in this paper and local news of spontaneous origin published herein. Rights of republication of all other matter herein also reserved.

AN EXECUTIVE FUNCTION.

In the Senate on Wednesday Mr. ROBINSON of Arkansas stated the classical doctrine of the respective parts of President and Senate in the matter of treaties. Negotiation is an executive function. The Senate is to advise and consent or reject. It is within the President's power to withhold any information. In the words of the hallowed formula, he is only to give it "if in his judgment "not incompatible with the public "interest." In the famous debate in 1906 over the conduct of our foreign relations by Mr. ROOSEVELT, the protagonists, Senator BACON and Senator SPOONER, agreed that it was in the President's discretion to give or refuse supplemental information asked by the Senate. That it can ask, but not demand as a right.

In the delicate preliminary work of securing an agreement of minds, there is likely to be a certain amount of confidential expression which it would be unwise to make public. As JAY wrote in The Federalist, there are "those preparatory and aux-"iliary measures which are not "otherwise important in the na-"tional view than as they tend to "facilitate the attainment of the "objects of the negotiation." Such measures "usually require the most secrecy." The Senate can accept, amend or reject the treaty. It is only a matter of courtesy on the part of the Executive to furnish the Senate with all the details, small talk and big talk of its negotiation. From the speeches of some Senators it may be conjectured that a childish or mischievous inquisitiveness has as much to do with their thirst for additional knowledge as the customary Senatorial desire to put the Executive in leading strings.

We have quoted a distinguished Federalist authority. It is only fair to quote the highest Democratic authority. In 1790 Secretary of State JEFFERSON, in an opinion asked for by President WASHINGTON, wrote:

> The transaction of business with foreign nations is Executive altogether. It belongs, then, to the head of that department, except as to such portions of it as are specially submitted to the Senate. Exceptions are to be construed strictly.

Of course, the efforts of the opposition minority to stretch the constitutional function of the Senate in treaty-making are merely time-killers in the hope of killing a quorum.

A NON-POLITICAL SURVEY.

Mayor WALKER has done well in naming a group of citizens to investigate the procedure of the Board of Standards and Appeals and to recommend improvements over present methods. Having asked representative organizations with peculiar interest in the board to nominate persons to the committee, he was prompt in appointing those suggested. Too prompt, perhaps, since not all the recipients of the arduous honor were consulted, and several may not be able to serve, while the absence of others will keep them from the committee's organization meeting next week. But it is greatly to be hoped that, in view of the importance of the public service to be rendered, a quorum will assume the obligation.

Appointing committees of inquiry and giving them "a free hand" is one thing. Standing behind their labor and supporting their findings is quite another. Mr. WALKER once appointed a large and eminent committee and then forgot about it. Meetings were held and subcommittees met and drew up reports. But every one in the Administration was thinking about something else, and the dust of oblivion settled upon both the reports and the committee. That, however, concerned the idealism of a newly elected official. The inquiry into the Board of Standards and Appeals touches an acute political nerve. Things have gone wrong here and have hurt the Administration. It is definitely to the interest of the Mayor and to Tammany that a way be found to prevent the abuses which now have hauled the ex-chairman and others into the courts.

The Republicans tried to persuade the Board of Aldermen to investigate for themselves. Surely Mayor WALKER'S committee will do a more efficient and more sincere job than politicians would have done. City business needs to be put on a business basis, and men of the type selected can find ways to act upon that principle so far as the Board of Standards and Appeals is concerned. Whether their meetings are open or secret—a question being agitated in some quarters—is of no great consequence. The community will want them to set about their work so as to get results. Then it will be the distinct responsibility of the Mayor to back up their recommendations in the Municipal Legislature.

AMATEURISH REPUBLICANS.

Rarely have the Republicans ever put on so blundering a show as their efforts to force Mr. HUSTON to retire from the chairmanship of the National Committee. He defied them yesterday, virtually declaring that he might resign when the Senate adjourned, but not before. In the past, when the leaders decided that such an elimination was necessary, it was done suavely and silently. No long line of public threats preceded action. "Strategy" was not debated in detail in the newspapers. If the party leader happened to be President, he either sent a message so direct that it was official, or called in the intended victim and prescribed the most graceful form of hara-kiri. So professionally delicate was the job that there was almost a form letter for each principal in the comedy, to be published after the resignation was effected in the interest of party harmony. Democrats used to fight one another fiercely and in the open, but Republicans did their biting and gouging behind closed doors. But in the strange case of Chairman HUSTON they have acted very like Democrats—or amateurs.

The facts were rather simple. Mr. HUSTON, the President's erstwhile assistant in the Department of Commerce, one of the chief engineers of the Hoover steam-roller at Kansas City, was chosen chairman because it was believed, no doubt correctly, that Mr. HOOVER would be pleased to have him in that office. During testimony before the Senate lobby committee, which was heckling him solely because of his political eminence and not because it thought him a sinister figure, he admitted that funds which he had solicited for the lobby of an enterprising organization were trailed by him through his brokerage account for a time, instead of being promptly banked to the credit of the company. This irregularity was so slight in comparison with what Chairman HAYS finally testified to in connection with the Sinclair bonds, as, in happier Republican times, to have made no particular stir. But it is election year for one-third of the Senate and the whole House; the candidates have found the Administration weak with the voters; times are hard; the tariff bill is unpopular; and no candidate knew what straw would break the back of his particular camel. As it appeared that hitherto generous campaign contributors were hanging back and giving at least the excuse of Mr. HUSTON'S incumbency for their refusal, a panic arose along with clamor for the chairman's resignation.

Weeks ago Mr. HOOVER could have brought the matter to a head. He might easily have explained to his old friend that in politics it isn't what one does but the result of it that counts. Had Mr. HUSTON refused to retire, removal could have quickly been effected, and in a few days there would have been accomplished smoothly what has gone on amateurishly for weeks. Now, regardless of who becomes chairman, the incident has made the Republicans ridiculous, has made the President seem to lack force and has given the Democrats more advantage than they could have got from Mr. HUSTON'S testimony about the Union Carbide Company fund.

PARTY CONFUSION IN ENGLAND

After the failure of his attempt to defeat the MacDonald Government in the House of Commons, Mr. LLOYD GEORGE innocently declared that it was absurd to talk about a political crisis or a plot. For his part he had no wish to turn the Labor party out of power at this time. One reason was that he did not see the possibility of any other Government being formed. Certainly his own Liberal party is miles away from being able to do it. Both the other parties are torn with doubts and dissensions. Mr. BALDWIN has his back to the wall in fighting to keep his leadership of the Conservatives, and preventing their party from being raided and divided by Lord BEAVERBROOK and his "Free Trade-within-the-Empire" propaganda. On that issue the bye-election of North Norfolk was fought, and retention of the seat by the Labor party in the polling yesterday, though by a narrow majority, was a distinct blow to the Beaverbrook cause. He and his supporters had made a raging campaign in this constituency, and had been apparently willing to stake everything upon success, of which they felt confident. But they lost, and by so much Mr. BALDWIN'S position is made stronger.

There used to be grave warnings in England against the danger of "Americanizing" British politics. The introduction of the caucus system by JOSEPH CHAMBERLAIN was denounced as the importation of an offensive political device from the United States. Since that day, election methods and party tactics in Great Britain have been steadily approaching our own. Even in the speeches of party leaders we see closer approximations to the rough and ready language of our own politicians. Mr. LLOYD GEORGE has perhaps gone further than any one else in England along this line, but Mr. BALDWIN is rapidly catching up with him. His recent fighting address to the Conservative members of Parliament was full of phrases and epithets which in other days would have been regarded as most undignified. He freely dropped into American locutions such as "That is what you are up against." Denouncing Lord BEAVERBROOK and Lord ROTHERMERE for their attempt to dictate to him, and their threat, if he did not submit, to "run candidates all over the country" against the Conservative party, Mr. BALDWIN said: "The Lloyd George candidates at "the last election smelt; these would "stink." If Mr. ASQUITH had lived to hear these words, he might have repeated his famous saying, "We are getting on." But with the confusion and division at present in both the Liberal and Conservative parties, it would appear that they are not in a way to get on, either together or separately, to the point of soon turning Prime Minister MACDONALD out of office.

EUROPEAN UNION.

In the July number of L'Esprit International the veteran French editor and publicist, M. AUGUSTE GAUVAIN, writes sympathetically yet critically of the Briand plan for a federated Europe. He expresses surprise, such as others have felt, at the apparent inversion of the common ideas on that subject which was embodied in the memorandum of the French Foreign Minister. That is to say, for some years all the discussion had revolved around various forms of economic cooperation. That was to come first. Political understandings might be reached later. But M. BRIAND changed the order and insisted that political union must come before economic. However, M. GAUVAIN insists that we must look behind the formal language of M. BRIAND. When he says "political union" it really means only a kind of "moral union." In other words he perceives that international friendship and the sense of security would be a great help in leading to various agreements for greater freedom of commerce and other forms of cooperation. When M. BRIAND, or any one else, looks at the failure of the different plans to reduce tariffs in Europe—although urged by committees of the League of Nations and by eminent authorities—it might well be concluded that efforts along that line will have to be postponed.

Concerning the meeting at Geneva in September to consider the Briand scheme, M. GAUVAIN is not very optimistic. He predicts that there will be a great deal of talk but nothing definite done. The project will be laid over as the unfinished business for a future gathering, probably next year. Nor is this competent French writer unaware of the feeling of jealousy, not to say suspicion, regarding France, which is strong in several European countries. They will be apt to think, if they do not allege, that the idea of a federated Europe is put forward really in order to heighten the influence and power of France. In like manner, M. GAUVAIN predicts that in the United States the Briand plan will be regarded as the beginning of an attempt to draw Europe together in order to retaliate against American tariff excesses and discriminations. Nothing of the sort is intended, declares this French critic, but he admits that the very fact that the charge is made will create difficulties in the way of realizing the Briand dream.

Nevertheless, he has great faith in BRIAND'S idealism and power of persuasive speech. Recalling the fact that the Foreign Minister's undertaking was authorized at a splendid luncheon in Geneva, M. GAUVAIN intimates that something promising may issue from another "conférence politico-culinaire," at which M. BRIAND officiates as host. If it be true that "turtle soup makes all men brothers" in England, and if White House breakfasts and luncheons have sometimes proved to be political solvents, it ought to be possible for the finest French cookery to bring the nations closer together, with a sensation at heart which, if it is not indigestion, may well be gratitude.

THE PRISONERS' FRIEND.

While the New York Prison Association, whose Eighty-fifth Annual Report has just been published as a legislative document, has made the care of the discharged prisoner its special concern, it has from the very day of its founding actively interested itself in the treatment of the prisoner wherever he is—whether he is trying to find his way back into the ways of honest livelihood or is still in prison. It also seeks to guide and help the families of those in prison—mothers, wives and children, who usually suffer more than does the prisoner for his delinquencies and his offenses against society. Behind all this, this association has year after year given support to movements and measures to save boys and men from crime, to prevent their becoming prisoners.

Last January it submitted to the Legislature no less than twenty-four recommendations touching the care and treatment of prisoners in this State. Most of these have since been sympathetically supported by the findings of the Lewisohn Commission, which could probably not have acted with such promptness and effectiveness except for the researches of the Prison Association made during the last four decades and more. These represent the public interest of a considerable body of our best citizens giving time, effort and money in aid of public authorities in dealing with those who refuse to play the game of life in organized society according to the rules. The association has, among other things, urged a program of modernizing prisons and reformatories, the reduction of idleness, such classification of inmates as will keep the young and inexperienced in crime from the hardened criminals, the adequate staffing of psychiatric clinics, the setting up of a parole board of three full-time commissioners, the organization of a training school for prison guards, increased compensation for prison guards and the strengthening of the personnel.

These recommendations, with some that are more specific as to particular prisons, keep in public view the policies and methods which the science of penology and common humaneness approve. It is confessed that these reports year after year tell a somewhat discouraging story; but it is because the public "has never been sufficiently interested." The outbreaks of the last year, which were "not accidental," have brought conditions to general notice that the Prison Association has been using its best efforts to combat. The new program is, happily, under way, and Governor ROOSEVELT'S institutional visits are giving hope that things will quickly be much better. Meanwhile, the Prison Association should receive continued and increasing support for its service in behalf of discharged prisoners, and especially of the unfortunate families who suffer innocently and often in bewildered despair for the wrongdoing of others.

WIT, SOBS AND LINGERIE.

A prophecy of coming change in the theatre, at least in England, is made by Mr. IVOR BROWN in the July Fortnightly Review. If it applies to the American theatre too, we shall find on our stage next year a mingling of "wit and millinery, "good looks and good lines, laughs, "sobs and lingerie." An extra attraction of every play will be an emphasis on personality, which has been so overworked by the films that the theatre must try to catch up to them in that respect if it is to meet the competition of the talkies. Actor-managers are coming back in droves in London, according to this critic. Perhaps this is significant of the restoration of the star system. It is plain that the films depend heavily on the personal popularity of certain players for success. Actors in the theatre may be certain of the yearning for an idol among devotees of the cinema. By providing flesh-and-blood idols they can safely count on the already established appetite of the millions to turn thousands toward the stage.

Fashions in the theatre shift with startling rapidity from realism to romance, from prose to poetry, from faithful copying of dull life to swashbuckling adventure. We have had our fill of realism, says Mr. BROWN, and are ready for a "return to eighteenth century meth-"ods and the enthronement of the "popular actor who has his plays "built round him to fit him and "feature him like a smart suit of "clothes or a court uniform." With such a triumph of glamour the word "theatrical" may lose its present connotation. Nowadays it is almost abusive as applied to the serious plays along Broadway. But it should imply a compliment. If a play is not theatrical, it belongs on the lecture platform, in the mouths of debaters or between the covers of a book.

It is not surprising that this really excellent word should have lost its proud place under the weight of plays that insist on real hot water coming out of stage faucets and precise duplicates of subway trains or restaurants. Mr. BROWN for one is tired of seeing a stage lawyer's office "so like a lawyer's office that "one began to fumble in one's pocket "for the lawyer's fee, or a home so "like a home that one instinctively "wanted to run out into the street." It is curious that a realistic home on the stage is always the kind you would like to run away from. It may be that people are longing for marble halls, impossibly lovely people doing marvelous things and wearing gorgeous clothes, and an excess of virtue or wickedness in all the characters. As proof that Broadway as well as London seeks a rest from realism, Mr. BROWN cites "The Green Pastures." He calls it "a poet's victory."

AMERICAN DETECTIVE FICTION.

The author of Sherlock Holmes passes at a time when the crime and mystery story flourishes quantitatively as never before. In respect to quality, there may be doubts. The alleged cheapening by mass-production has unquestionably come true in the case of the detective story. Before crime fiction attained its present enormous vogue the ordinary practitioners of the art had their frequent bad moments. The speed at which this kind of book is turned out made it inevitable. As demand increased possibly tenfold since the time when WOODROW WILSON used to lose himself in tales of dread midnight doings on the Northumbrian moors, the rate of production was stepped up and, what is worse, an army of inferior writers invaded the field. Stories began to appear between covers at the price of two dollars that were not perceptibly superior to the detective yarn purchasable for one-tenth that price in the "pulp" magazines. The present difficulties in the book market are partly due to the general economic situation and to the giddy pace in the matter of quality and price maintained for several years. But the detective story must also have made its specific contribution. More than any other type of book it created doubt in the mind of the buyer whether he was really getting his money's worth.

Now that CONAN DOYLE is gone, and putting G. K. CHESTERTON in a class by himself, we may say that the best writing of this kind in the sustained average is done in this country. It is only a few weeks since the death of MELVILLE DAVISSON POST, whose Uncle Abner stories easily deserve a place in the company of Father Brown. On a lower but still entirely competent level is the work of "S. S. Van Dine," EARL DERR BIGGERS and MARY ROBERTS RINEHART.

It is all the more to the credit of the American author who gets his effects that he must operate without one specific advantage exercised by his English competitor; and that is the English scene. As a setting for murder, there is a rich quality about a Tudor mansion that is not to be had in a Long Island country home. A house standing in its own grounds in Surrey carries more shivery promise than a house standing in its own grounds in Westchester. And the English nobility obviously furnishes greater psychopathological facilities than our own absurdly healthy millionaire class. When the average British craftsman starts out with an old house on a Northumbrian moor and the sough of the North Sea at the foot of the cliff, he has part of his battle won. Our own writers must devote considerable effort to dimming the familiar American lights down to the proper ghostly flicker before proceeding with the murder.

TOPICS OF THE TIMES.

The "Cop" Mightier Than the Broom.

Were it not that Sanitation Commissioner HAND had faith in force, his present despondency about the uncleanliness of the city streets would be like that of the Walrus and the Carpenter.

He complains that no matter how often his men sweep the streets, the pocket emptiers, the gum chewers, the candy eaters, the smokers and the great mass of the tribe of strewers and litterers quickly make them dirty again. One is reminded of the lines:

"If seven maids with seven mops
Swept it for half a year,
Do you suppose," the Walrus said,
"That they could get it clear?"
"I doubt it," said the Carpenter,
And shed a bitter tear.

Commissioner HAND has more than seven sweepers in his retinue. But he desires to see the strong arm of the law pulling in the people who are the cause of his bitter tears.

Incidentally, this is the solution which the late Magistrate MCADOO insisted was the only effective way of preventing the littering of Central Park. It is a harsh method, but should help to impress on people the fact that a street is not a scrap basket.

Curiosities of High Pressure.

The air we breathe, the water we drink, the metals we use are what they seem because they are subjected to atmospheric pressures. What would happen if we were to transport them to a world in which pressures are abnormal? For years Dr. P. W. BRIDGMAN has been finding strange answers to these questions in his Harvard laboratory. Some of his answers are published by the Engineering Foundation.

His pressures are as high as 290 tons to the square inch. That volume is reduced by them is a foregone conclusion. What is not predictable is the strange behavior of familiar substances in a high-pressure environment. Some thirty-nine metals become better conductors of electricity. More startling still is the change in melting point. Dr. BRIDGMAN has produced several kinds of ice under pressure, some of which cease to be ice as soon as the pressure is removed. His prize curiosity is hot ice which refuses to melt even at 180 degrees Fahrenheit so long as a pressure of 290,000 pounds is maintained. New forms of matter are produced which remain stable even when the pressure is removed. One of these is a new form of phosphorus which looks like graphite and conducts electricity.

What is the practical good of all this? Science doesn't know and doesn't care. What was the good of FRANKLIN'S drawing a spark from the key that dangled from his kite string? We have radio as one remote consequence of that experiment. Out of hot ice at high pressure and electrically conductive phosphorus, undreamed-of arts may develop.

An Ambassador's Private Quartet.

If music be the food of international amity, Ambassador GARRETT'S plan to give some of its hors-d'oeuvres to the Italian people should improve our relations with their country. He and Mrs. GARRETT for some years have been among the chief supporters of the Musical Art Quartet, and now the artists are to sail for Italy to play BRAHMS, BACH, SCHUMANN, SCHUBERT, CESAR FRANCK and DEBUSSY for their guests. There will be no public concerts; one friend has loaned his villa at Capri to the musicians, and homes at Naples will be thrown open also. Of course, the quartet will play at the Ambassador's residence in Rome.

Undoubtedly a musical people like the Italians will appreciate the unusual courtesy, particularly so as coming from an American Ambassador, and will properly estimate the work of Mr. SASHA JACOBSON and the three other players. This quartet has been heard in public and also on memorable private evenings by the cream of the music and artistic world, informally gathered. Sometimes HEIFETZ or JOSEF HOFMANN has made a quintet of the quartet for the purpose of a particular number.

American chamber music will be well represented by these musicians. And Mr. GARRETT, who officially advised the State Department recently that the visit of the Philharmonic to Italy and an exhibition of American artists at Venice had improved relations, will probably have similar things to say about his personally imported quartet.

Golf and Profanity.

Without repetition by the Prince of WALES of the old story about a caddie in court being asked if he understood the nature of an oath, the public generally knows that golfers have a reputation for resorting to powerful language when fate is against them on the links. In the opinion of a Jersey City rector, the game can't be played without swearing. At least, he protested against a miniature golf links on a plot facing his church on the ground that it would "bring profanity to the very portals of the church."

Many churches encourage younger members to participate in all sorts of sports by setting up gymnasiums, promoting basketball, baseball, tennis, and the like. It might have been supposed that a modern minister would be pleased to see golf brought so conveniently within reach of his flock.

The prospective proprietors argued that golf is a quiet game which does not "involve profanity." They might have suggested that even though players on a full-size course might indulge in a round of oaths, golfers on a miniature links would use language on a fitting scale—unobjectionable ejaculations such as "Goodness gracious!" or "Oh, pshaw!"

At any rate, the golf project was defeated summarily without its church opponents being compelled to fall back on the danger that golf balls might be a menace to stained-glass windows.

Mr. Churchill's Lecture.

To the Editor of The New York Times:

I was much interested to see the extract from Winston Churchill's lecture "Parliamentary Government and the Economic Problem" on the editorial page of THE TIMES. May I point out, however, that this was incorrectly called a "Romany Lecture"? It is the Romanes Lecture for 1930, and was delivered on June 19 at the Sheldonian Theatre at Oxford.

It might be of some interest to note that this lecture was printed, bound and delivered to London by the Oxford University Press twenty-four hours after the receipt of the manuscript from Mr. Churchill, and that copies reached America within less than a fortnight. This constitutes something of a record in publishing.

J. B. ORRICK.

New York, July 7, 1930.

SCRIPTURE TO BEAUTY.

Because he craved the wisdom of the
road,
And the wild hill that underlay the
sky;
Because he sought the field no scythe
had mowed,
And the dark crag where none but
eagles cry;
Because the rigid roof and wall and
door
Stifled his heart and overthrew his
breath,
Denied the thorny cup he thirsted for
And fed him cakes as stale as
musty death;
Because no man might bind him to
a wage,
No woman tame him to a bed and
board,
They turned from him and shut their
sullen cage,
And barred the wicket where the
seeds were stored.
Well, old books tell how proud men
wistful-eyed,
Have lived for Beauty, and for
Beauty died.

BARBARA YOUNG.

UNDER STATE CONTROL.

Miss Perkins Tells How Industrial Board Handles Disputed Matters.

To the Editor of The New York Times:

THE TIMES editorial of June 27 "A Republican Opportunity," combined with the grand jury report on its findings in regard to the Board of Standards and Appeals, and Judge Crain's statement that the board should be abolished and the duties taken over by the Legislature itself, lead me to a fear that too hasty conclusions may be drawn as to the inadvisability of the particular form of governmental authority which is exercised by such boards as the Board of Standards and Appeals.

May I call attention to the fact that the Industrial Board in the Labor Department of the State of New York has performed the same duties for the State of New York in relation to the labor law ever since 1913, and that there has never been so much as a rumor of impropriety in regard to the exercise of functions of the Industrial Board? Both of these boards are an expression of a modern method of the regulation of any department of life in which there is constant change and flux in development. It is impossible for any Legislature to adopt a standard which is elastic enough to cover every conceivable case which arises under that statute, particularly if the enterprises which the Legislature seeks to regulate are those which, like industry, are subject to constant changes in method and construction. In the labor law which became effective in 1913 the Legislature set up the vital principle that the Legislature would lay down certain minimum standards for the construction, alteration and maintenance of factories and factory buildings and that it would embody in the statute law certain principles, such as Section 28 of the labor law.

The statute goes on to say that the Industrial Board shall from time to time make such rules as will effectuate such policy and intent.

This is a principle which has been held to be constitutional and which, as thousands of factory owners and factory workers can testify, has proved to be both practical and in the interests of life and safety of the workers. Only a body in a position to obtain regular and systematic information as to the changes in industrial life and to confer with experts in the engineering and sanitary problems involved in different types of industry could possibly make the detailed regulations so necessary for carrying out the intent of the law. These rules of the Industrial Board when once adopted after public hearing have the full force and effect of law.

The Legislature in 1915, moreover, delegated to the Industrial Board the right to make variations from the provisions of the chapter or the rules of the board when there are practical difficulties or unnecessary hardships involved, limiting the board's powers by the following phrase: "The spirit of the provision or rule shall be observed and public safety secured" (Section 30 of the labor law). This is the provision which makes a law or a rule which would otherwise be inelastic, and sometimes ridiculous when applied without modification, both elastic and capable of intelligent application.

One of the first variations which I remember as coming before the Industrial Board was an application to permit vertical openings between floors (prohibited by the labor law) in the case of a grape juice plant where the juice of the grape extracted on the top floor was dropped down through holes in the floor into tanks in the floor below. Here was an entirely wet process with little danger of fire, a force of six men employed, with two enclosed easily accessible stairways, a perfectly proper case for a variation. The spirit of the law was complied with, public safety was secured, and the interference with an industrial process which would have been necessary by the strict application of the laws was prevented.

The Industrial Board originally had jurisdiction over all buildings used for factory purposes in the city of New York as well as throughout the State, but within a few years after the passage of the law the Lockwood-Ellenbogen bill, which was an extension of the home-rule principle, took away from the Department of Labor and the Industrial Board any jurisdiction over the construction and alteration of buildings in the city of New York, and set up its own Board of Standards and Appeals, to which were transferred all of the duties and responsibilities of the Industrial Board with relation to construction of factories and factory buildings. Since that time other duties have been given to the Board of Standards and Appeals of the city of New York.

I am not familiar with the practices before the Board of Standards and Appeals, but the principle and method of administration of the labor law laid down by the Legislature in 1913, since carried out by the Industrial Board with complete success, are sound and necessary in our modern American life. It should not be set aside now in the heat of resentments against certain practices.

In 1929 it passed upon 3,721 applications for variation. The policy of the board for many years has been to encourage strict compliance with the law in all new construction, with the result that the factory buildings in the State of New York are models of sanitation, safety and efficiency. With respect to old or existing structures, its policy has been to secure the remodeling of the building into a condition harmonious with the requirements of the law and safe for the purposes for which it was going to be used, at the same time recognizing the impracticability of complete reconstruction of certain old buildings. The duties inherent in carrying out such a policy have been discharged conscientiously and with a simple, direct, first-hand approach to the situation which has obviated the necessity of elaborate representation before the board on the part of those who have business to do with it.

FRANCES PERKINS,
Industrial Commissioner.

New York, July 8, 1930.

FACSIMILE TEXTS LAUDED BY HOOVER

President Sends Letter Hailing Reproduction of Rare Books by Photography.

HARVARD TO USE WORK

Economic Treatise Published in 1621 Accepted by University as a Textbook.

The work of the Facsimile Text Society, an organization of American and European scholars enlisted in the movement to reproduce by photography some of the world's rare volumes now in private libraries and collections, has elicited warm praise from President Hoover.

In a letter to Dr. Frank A. Patterson, Professor of English in Columbia University and founder of the society, made public yesterday, the President expressed his especial interest in the move to perpetuate the beginnings of the cultural life of America.

Hoover Lauds Facsimiles.

"I thank you most cordially for the volumes of facsimiles of early American books which you have so kindly sent me," the letter says. "They are intensely interesting memorials of the beginnings of the cultural life of America. They carry one back to those beginnings with a sense of reality and personal contact as no mere reproduction could possibly do. Any one who is conscious of the great tree of knowledge and of literary achievements that have sprung from these precious beginnings cannot fail to be thrilled as he ponders their priceless value to our nation.

"I congratulate you warmly upon the idea of this series and upon the beauty of the books themselves. You are giving to thousands of us who cannot own or perhaps even see the originals an opportunity to share in the finest pleasures of the human mind and spirit. I indeed value the copies you have sent me and the more that you have inscribed them personally."

Among the books which the society sent to President Hoover were a volume of poems by "A Gentleman of Virginia," the only copy of which is in the Boston Athenaeum Library, and a defense of the activities of the Hudson Bay Company, by Thomas Mun, an economist of the time of Queen Elizabeth. This is "A Discourse of Trade from England unto the East-Indies," printed in 1621, and is considered such a sound work from the standpoint of modern economics that Harvard University plans to use it as a textbook.

Two More Books Planned.

Two books numbered among the rarities of printed English, known originals of which are in only two libraries in the United States, will be the next publications of the society, Dr. Patterson announced. One is a sermon preached before the British House of Commons in March, 1647, by Ralph Cudworth, English philosopher and divine, who was the forerunner of the Unitarians. The copy is from the library of the Union Theological Seminary in this city.

The other is "The Progress of Romance Through Times, Countries, Manners," by Clara Reeve, published in England in 1785, which gives a vivid account of reading habits in England 150 years ago and lists many popular novels of which there is now no record.

The volumes will be the sixth and seventh of the series planned by the society's international committee of scholars. Cooperation of governments and private owners will open up to the public a large field of literature and science which so far has been inaccessible, Dr. Patterson said.

The interest which the enterprise has aroused among scholars in England has led G. B. Harrison of King's College in the university to agree to form a British committee to suggest titles and work with the American committees. Dr. W. W. Greg, former librarian of Trinity College, Cambridge, an authority on the Elizabethan drama, has become a member of the society's advisory council.

CADETS GET COMBAT DRILL.

West Point Gives 660 Practical Military Instruction.

WEST POINT, N. Y., July 10.—Practical military instruction in all the combat branches of the army is under way at the Military Academy for the 660 cadets in the first and third classes, under orders issued by Major Gen. William R. Smith, superintendent.

Over 300,000 rounds of ball ammunition will be fired on the rifle, pistol and machine gun ranges, while a large amount of blank ammunition will be used in tactical exercises. Each day pontoon and trestle bridges will be constructed near the North Dock, while field artillery drills, riding instruction, bayonet practice, sketching and field engineering will take place at other points on the reservation.

A five-day cavalry camp will be established each week at Popolopen. Under a system of rotation every cadet will have a week's practical work in each subject.

In field artillery the cadets, under Major R. E. Anderson, using .75's, will go through the gun drill of loading and aiming, in addition to riding and driving the limbers and caissons.

NAMED TO RESERVE CORPS.

Six Second Lieutenants Appointed From New Jersey.

WASHINGTON, July 10 (AP).—The War Department announced today the appointment of six officers to the Reserve Corps from New Jersey as follows:

Arthur H. Franck of Watchung, William T. Lord of Mount Holly, Ernest W. Pesso of Bloomfield, Sydney Rabinovitch of Ventnor City, Jefferson N. Richardson of Atlantic City and Robert F. Thornley of Camden.

All were appointed to the rank of Second Lieutenant of infantry.

BARS TECHNICAL ERRORS.

Circuit Court Rules Them Out as Grounds for Reversal on Appeal.

ASHEVILLE, N. C., July 10 (AP).—The United States Circuit Court of Appeals in an opinion handed down here today held that technical errors in pleadings should no longer be ruled sufficient grounds for reversing lower court decisions.

The opinion, written by Judge John J. Parker, affirmed the conviction of four Baltimore men charged with violation of the prohibition laws in the District Court there.

VON BERNHARDI DIES GERMAN GENERAL

Army Commander in World War and Celebrated Writer on Militarism.

AN ADVOCATE OF WAR GAS

Was First Prussian Officer to Enter Paris After Its Fall in Franco-Prussian Conflict.

BERLIN, July 10 (AP).—General Friedrich von Bernhardi, high German officer during the World War, died today at the age of 81. He was the first Prussian officer to enter Paris after its fall in the Franco-Prussian war.

His Book Sold Million Copies.

In the Autumn of 1914 nearly every one who read war books at all was reading General von Bernhardi's "Germany and the Next War," written a few years before. A total world sale of a million copies has been claimed for it. The author prophesied a struggle of Germany and Austria on one side against England, France and Russia. He predicted that Italy would not stick with the Triple Alliance. He displayed throughout the book his war-loving philosophy that remained unaffected by his country's later defeat.

The World War wrought no spiritual change whatever in the old General. In his "War in the Future," published in 1920, he showed himself the same old champion of "Might Makes Right," the same believer in war for its own sake.

The United States came under his rather bewildered criticism in "Germany's Heroic Struggle, 1914-18," published in 1922. Why did we not do the sensible thing and ally ourselves with Germany? The General proves to his own satisfaction that this was the logical course for us, and he cannot understand why we were so blind or stupid as not to follow it.

Condemned German Leaders.

He chastises his country's political leaders for not obeying the army leaders implicitly and he condemns the German high strategists for many military blunders, usually for lack of thoroughness in administering defeat in a particular field.

The General was one of the earliest advocates of the use of war gas.

General von Bernhardi was born in St. Petersburg, now Leningrad, while his father was Counselor to the Prussian Legation there. After attending the high schools in Berlin and Hirschburg, Silesia, he joined the First Hussar Regiment, in 1869, as a cornet. A year later he distinguished himself in action against the French, received the Iron Cross of the Second Class and was promoted to Lieutenant.

After the victorious conclusion of the Franco-Prussian War he was transferred to the Fifth Dragoon Regiment, and a little later was detailed to the War Academy. He became First Lieutenant in 1875 and a member of the General Staff in 1879.

Reinstated in 1914.

In those early days he was already gaining a reputation for his knowledge of warfare, particularly as it concerned cavalry operations. He was made a Captain in 1883, Chef d'Escadron in 1888, Major in 1890. The next year he went to Berne as military attaché. On his return in 1894 he took command of the Twentieth Dragoon Regiment as Lieutenant Colonel, and in 1897 he was made a full Colonel and placed on the Imperial Staff.

Advanced to the rank of Major General in 1900, he was placed at the head of the Third Cavalry Brigade the next year. He distinguished himself at the grand manoeuvres and in 1904 he was made a Lieutenant General and put in command of the Seventh Division. In 1908 he was made a General of cavalry and thereafter commanded the Twelfth and Seventh Army Corps successively until his retirement under the age limit.

On the outbreak of the World War he obtained reinstatement into active service and led the Fifty-fifth Corps of the Sixth Army in France. This corps suffered severely from the British in the Summer of 1918.

OTHO BARNES, EDITOR, DEAD

Widely Known in West Virginia—Began Career at 14.

Special to The New York Times.

CUMBERLAND, Md., July 10.—Otho H. Barnes, widely known editor of West Virginia, died suddenly last night of a heart attack at Buckhannon, where he founded The Buckhannon Delta, which he sold recently. He was 51 years old.

Mr. Barnes was a native of Washington, where he once held an executive position in the Government Printing Office. He was an editor at 14 at Matamoras, Ohio, after he had been trained under his father, James William Barnes, editor of The Tyler County Star of Middlebourne, W. Va. His last connection was with the newly established Daily Press at Grafton, W. Va. He was a brother of Dr. Walter Barnes, an instructor in New York University.

REV. J. P. DE BEVERS KAYE.

Former Dean of Cathedral at Topeka, Kan., Dies on Long Island.

The Rev. J. P. de Bevers Kaye, formerly for twenty-one years dean of Grace Cathedral in Topeka, Kan., died last night in the Southside Hospital, Bay Shore, L. I., of cancer, after a long illness. He was in his early seventies. A widow, two daughters and a son survive.

A native of England, Dean Kaye came here as a boy. His service at Grace Cathedral, the chief work of his life, included the direction of the building of the cathedral. He resigned his post there in 1923, and for the next three years was rector of the American Church in Florence, Italy. Since 1926 he had been rector of Emanuel Church at Great River, L. I.

Mrs. Henry Clay Birch.

Special to The New York Times.

WHITE PLAINS, N. Y., July 10.—Mrs. Carlotta Birch, widow of Henry Clay Birch of 155 Church Street, White Plains, died yesterday in the same room at the Glaslyn-Chatham Hotel in Atlantic City in which her husband died on the same date last year, according to messages received here today. The Birches had spent their vacations in the same hotel for thirteen years. Mrs. Birch went there to spend the Summer. Charles and Arthur Furlong, sons by a former marriage, survive.

Princeton Elm, 130 Years Old, Removed Because of Decay

Special to The New York Times.

PRINCETON, N. J., July 10.—One of the historic elms in front of Nassau Hall was brought to earth today by the axes of university employes. It was 130 years old. The tree began to rot four years ago after it was struck by lightning, and despite efforts to check the spread of decay had reached the point where it endangered passersby.

The tree, which was planted in 1800 during the Presidency of Samuel Stanhope Smith, stood near one of the main gateways to the front campus and near the old President's house, now the official residence of the dean of the faculty. Nassau Hall and the President's house, both of which were completed in 1756, were the only buildings of Princeton College at that time. The enrolment of the college was less than 100.

Two sycamore trees which flank the walk leading to the dean's house, 100 feet away from the elm that was felled today, were planted in 1766.

RICHARD HOWLAND, EDITOR, DIES AT 83

Guiding Genius of Providence Journal and The Bulletin for Many Years.

INDEPENDENT IN POLITICS

Aroused Wrath of Powers in Rhode Island—Investigated Foreign Disputes at First Hand.

Special to The New York Times.

PROVIDENCE, R. I., July 10.—Richard Smith Howland, who was with The Providence Journal and The Providence Evening Bulletin from 1889 to 1905, serving in turn as treasurer, manager and editor, died this morning at Milledgeville, Ga., at the age of 83 years, was the guiding genius of the newspapers during a period when a policy of political independence was inaugurated and stanch adherence, first to Whig principles and then to Republicanism, much to the displeasure of the Old Guard in politics.

Mr. Howland was in control of policy during the strenuous years that The Journal's independence set against it the wrath of the powers of the State. He was born in New Bedford, Mass., on July 12, 1847, the son of Matthew and Rachel P. Smith Howland. He was graduated from Brown University in 1871 with an A. B. and then studied for a year at Berlin University.

His fondness for first-hand investigation of political questions carried Mr. Howland to Venezuela twice when public attention was centred on the disturbed international relations there. He went to Cuba in 1898 at the time of the Spanish-American War. In each instance he contributed a series of articles that attracted wide attention. Similar excursions were made to Algiers and Mexico.

Mr. Howland married on Dec. 23, 1869, Mary Hoppin of Providence, a sister of William A. Hoppin and a niece of the late Senator Anthony. He was a member of the Hope Club here, the University Club in New York, and the Chi Psi fraternity.

He left five sons and two daughters.

The funeral and burial will take place on Saturday at Jacksonville, Fla., where Mr. Howland's brother, M. Norris Howland, is buried.

REV. DR. R. IRVING WATKINS.

Methodist Minister Dies of Heart Disease in Meriden, Conn.

Special to The New York Times.

MERIDEN, Conn., July 10.—The Rev. Dr. R. Irving Watkins died at the age of 70 today at his home here after an acute attack of heart disease. He was born in Baltimore on Sept. 6, 1859. He last officiated on Sunday at the communion services at the First Congregational Church and later conducted services at the State School for Boys.

He was ordained in the Methodist Episcopal Ministry about forty years ago and served in New York, Kentucky and Maryland. He was a Mason.

He leaves a wife and two daughters. He was graduated from the City College of Baltimore, St. John's College, Annapolis, Md., and Drew Theological Seminary, Madison, N. J.

CHARLES J. DUNLAP.

Lawyer, President of Westchester Historical Society, Dies.

NEW ROCHELLE, N. Y., July 10 (AP).—Charles J. Dunlap, New York and Westchester County lawyer and president of the Westchester County Historical Society, died at his home here today.

Mr. Dunlap was born in Rutland, Vt., 56 years ago. He was a graduate of Princeton University and the New York Law School. A widow, the former Miss Agnes C. Caldwell of Shelbyville, Ky., survives him.

Miss Anna Fiske Hewins.

Special to The New York Times.

BOSTON, July 10.—Miss Anna Fiske Hewins, educator, died here today at the Faulkner Hospital. She was born in West Roxbury on Nov. 13, 1859, the daughter of the late Charles A. Hewins, founder of an old-time Boston business firm. She was one of the early students at Radcliffe College and studied in Europe. For many years Miss Hewins taught history and art in private schools in Boston, West Roxbury and Dedham.

Bruce Whitney.

Bruce Whitney, who was manager of the Milwaukee office of the Mutual Life Insurance Company from 1902 until his retirement on account of age on Jan. 1, 1926, died on Tuesday in Milwaukee after an illness of several months. He had been with the Mutual for forty years. A widow and daughter survive.

Rosalind Morris Dies in France.

Special Cable to THE NEW YORK TIMES.

PARIS, July 10.—Miss Rosalind Urquhart Morris of New York died today at the home of her sister, Mrs. B. H. Rolfe, at Vesinet, after an illness of only a few days. Burial will take place at Princeton, N. J., where her parents live.

GLOWING TRIBUTE PAID JUSTICE BIJUR

Dr. Israel Goldstein at His Funeral Recalls Traits in Long Legal Career.

DEPLORES LOSS TO STATE

Leaders of Bar and Bench Attend Services—Supreme Court Attaches Act as Ushers.

The character and the long career of Supreme Court Justice Nathan Bijur, who died last Tuesday in St. Luke's Hospital, were lauded yesterday morning before a large gathering, including a score of prominent members of the judiciary, who attended the funeral services in Temple B'nai Jeshurun, 257 West Eighty-eighth Street.

The Rev. Dr. Israel Goldstein, rabbi of the temple, and the Rev. Jacob Schwartz, cantor, who assisted in the service, led the procession of pallbearers and members of the Bijur family to the front of the pulpit as Clarence Turner, organist of the temple, played "Asa's Death," by Grieg. The bronze coffin was covered with black cloth on which rested a blanket of red roses sprinkled with babies' breath.

After the family and relatives, including the widow, Mrs. Lilly P. Bijur; Harry Bijur, her son, and Joseph Bijur, brother of the jurist, had been seated, Mr. Schwartz chanted the Ninetieth Psalm. Seven large wreaths, one from Governor Roosevelt and another from Albert Ottinger, as well as several other smaller floral tributes, lay on each side of the pulpit.

Dr. Goldstein Delivers Eulogy.

In his eulogy Dr. Goldstein characterized the life of Justice Bijur as embodying three cardinal principles of a Jewish sage, namely, justice, truth and peace. He saw the life of Justice Bijur ended "at the full height of his distinguished career, when he had the full enjoyment of his home, the love of his family and the esteem of the community." Dr. Goldstein continued:

"Justice was a dominant principle in the life of Nathan Bijur. He was just in dealing with men and problems. His justice was tempered with human sympathy; not a mechanical justice, nor a ruthless one, but a humanitarian justice.

"He was a student of law and mankind, and, as a great jurist of our State, he brought honor and distinction to the bench, and his decisions brought wide acclaim because of the clarity of his exposition and above all because of his fairness and justness. Because of this fairness and justness, his life was the exemplification of deep justice. He was an indefatigable worker in the cause of justice. His professional career was the natural extension of his personality.

"Truth was also a dominant theme in the life of Nathan Bijur, implying sincerity, consistency and fidelity. All these he possessed with courage. Another phase of truth is humility, and he was humble. He had a penchant for efficiency because efficiency is a phase of truth in practical operation. There was an utter lack of ostentatiousness and pretentiousness in the life of the man. Young lawyers could plead before him without feeling that he was arrogant.

His Simplicity Is Praised.

"Always he bore himself at manhood's simple level. Court attachés loved him. In social circles he was the natural centre of attraction not only because of his wit, humor, wisdom, courage and dignity but also because of his naturalness. He was so human. Truth was his nature and there was not a false note in his demeanor.

"Nathan Bijur gave the impression of a man who reconciled those conflicting forces which made a battleground. He reconciled them with his wholesome philosophy of life. Perhaps that was the secret of his geniality.

"Peace is harmony, well being and well integrated personality. Harmony of soul reflected in his deep culture. He knew and understood civilization at its roots. Partial culture leads to ornateness, but he possessed extreme culture, which leads to simplicity. Harmony of soul was also reflected in the broadness of his interest in his fellow-men. The scope of his philanthropies was wide without prejudice to race, color or creed.

"He bore his Judaism as a proud heritage. To him it was not a problem but a privilege. He shed honor on the name of the Jew because he embodied those characteristics which are the ancient heritage of our people. A man of his talents belongs to all of us, to all the community, but in a holy sense to his loved ones.

"Justice without indifference, truth without pedantry and wholesomeness without ostentation. That was his life."

Included among the prominent persons attending the funeral were:

Benjamin N. Cardozo, Chief Judge of the Court of Appeals; William D. Guthrie, former president of the New York State Bar Association; Charles C. Burlingham, president of the New York City Bar Association; Samuel Koenig, Republican leader; Supreme Court Justices Albert Cohn, Ernest E. L. Hammer, Edward J. McGoldrick, George V. Mullan, John F. Carew, Alfred Frankenthaler, Aaron J. Levy, Thomas W. Churchill and Irwin Untermyer.

Also John Proctor Clarke, former presiding justice of the Appellate Division; Samuel Seabury, former judge of the Court of Appeals; Justice Edward R. Finch of the Appellate Division; Alfred Page, former justice of the Appellate Division; former City Court Justice Gustave Hartman; General Sessions Judge Otto A. Rosalsky; Julius Henry Cohen, counsel to the Port of New York Authority; Dr. Lee Frankel of the Metropolitan Life Insurance Company.

Trustees of the Baron de Hirsch Fund, of which Justice Bijur was himself a trustee, also attended as well as representatives of the Bar Association and the New York County Lawyers' Association.

Attachés of the Supreme Court acted as ushers. Sergeant Albert Weiss and six patrolmen of the 1 West 100th Street station kept order in the street outside the temple during the services until the procession, headed by motorcycle escort, left for Beth Olom Field Cemetery, Cypress Hills, Queens. Dr. Goldstein read a brief committal service at the grave.

Theodore Simon.

Theodore Simon died at his home, 36-14 165th Street, Flushing, Queens, on Wednesday night in his sixty-ninth year. He had conducted a drug store in Bell Avenue, Bayside, for more than eighteen years. He left a wife, Mrs. Helen Simon, and a brother who resides in Germany. He was a member of the Bayside Lodge of the Royal Arcanum.

Bernard Suttler.

ATLANTA, Ga., July 10 (AP).—Bernard Suttler, 79 years old, author and editor and former correspondent at Monterrey, Mexico, for New York newspapers, died here today.

THOUSANDS MOURN CARDINAL VANNUTELLI

Pass Body as It Lies in State in Vatican City Palace—Funeral to Be Held Tomorrow.

VATICAN CITY, July 10 (AP).—Mourners by thousands from all ranks and conditions of society today passed the body of Vincenzo Cardinal Vannutelli as it lay in state in violet vestments in the throne room of the Palazzo della Dataria in the street of the same name.

Everywhere throughout Rome was manifest the mourning in which the populace joined with the Vatican City over the passing yesterday of the 93-year-old dean of the Sacred College.

Arrangements went forward today for the funeral, anonunced officially for 10 A. M. Saturday at the Church of St. Ignatius, when Cardinal Pignatelli de Belmonte, new dean of the Cardinals, will officiate.

The throne room of Cardinal Vannutelli's palace today presented a somber appearance while reverent mourners steadily passed the bier. The Duchess of Aosta went afoot from the Quirinal Palace to kneel and pray beside it. President Giuriati of the Chamber of Deputies, Prince Ruffo de Calabria, ceremonial officer of the Royal Court, on behalf of the reigning house, and many others were in the procession.

It became known today that Cardinal Vannutelli had willed most of his property to his nephews, Galileo and Giuseppe, leaving also many personal bequests to his fellow Cardinals, other prelates and lay friends.

The will stipulates that the body be buried temporarily in Verano Cemetery outside the walls of Rome in the Chapel of Propaganda Fide, beside the remains of Cardinal Serafino Vannutelli, the Cardinal's brother. The body probably will be placed later in a crypt of the Ostia Cathedral.

The Pope today offered a personal mass for the dead Cardinal after spending a long time yesterday in prayer for his stricken friend and adviser.

The excessive heat of 95 degrees Fahrenheit yesterday obliged the Pontiff to forego his usual afternoon walk in the Vatican gardens. He was in his apartment when Cardinal Vannutelli died and received the news almost immediately. The death of the Cardinal was a severe blow to the Pope, who had the greatest respect and affection for the aged prelate.

MGR. DONNELLY BURIED IN FLUSHING CHURCH

Bishop Molloy Officiates at Funeral—Priest Had Been at St. Michael's for 52 Years.

Nearly two thousand people crowded St. Michael's Roman Catholic Church in Flushing and many stood on the sidewalks yesterday morning during the celebration of a pontifical mass for the Right Rev. Mgr. Eugene J. Donnelly, who died on Sunday evening after fifty-two years of service as a priest in that church. He had been pastor since 1892. Earlier in the day the children of the parish had attended a special mass.

The Very Rev. Bishop Thomas E. Molloy of the Brooklyn diocese was in the funeral procession from the rectory on Madison Avenue to the entrance to St. Michael's, on Union Street. Others who participated were more than a hundred monsignori and priests from parishes throughout the metropolitan district, delegations of Sisters of St. Joseph, St. Michael's Holy Name Society, Olympia and Joyce Kilmer Councils of Knights of Columbus and the Ancient Order of Hibernians.

Bishop Molloy celebrated the mass, assisted by the Right Rev. Mgr. John Gorman as deacon and the Rev. Francis Miller, curate at St. Michael's, as sub-deacon. The Right Rev. Mgri. Ambrose Schumack of St. Fidelis Roman Catholic Church, College Point, and Edward McGoldrick of Brooklyn were honorary deacons. The mass was sung by the priests' choir of the Brooklyn diocese, led by the Rev. Father Lawrence Bracken. At the conclusion of the mass there was a eulogy by the Right Rev. Mgr. David J. Dickey, vicar general of the Brooklyn diocese.

After the ceremonies the coffin was carried in procession and placed in a specially constructed vault under the high altar of the church.

Among those at the service were Borough President George U. Harvey, Commissioner of Public Works John J. Halleran and other members of the Queens Borough President's cabinet; President George J. Ryan of the Board of Education, District School Superintendent Lucile V. Nichol and Rabbi Max Meyer of the Flushing Free Synagogue.

PUCCINI'S WIDOW DIES.

Stricken With Heart Disease at the Age of 70 in Milan.

MILAN, July 10 (AP).—Signorina Elvira Bonturi Puccini, widow of the famous composer, died last night of heart disease at the age of 70.

Puccini died in 1924, leaving an estate estimated to be worth $872,000. His will made his son Antonio his sole heir, except that his widow received a life interest in half of the composer's estate and in half of the copyright returns from his operas. She also received the privilege of living in the several villas owned by Puccini and in the ancestral home at Lucca.

WILLIAM A. MONTGOMERY.

Head of Northeast Appliances, Inc., Dies in Rochester at 76.

Special to The New York Times.

ROCHESTER, N. Y., July 10.—William A. Montgomery, founder of the Northeast Electric Company, recently merged with the Delco Light Company of Dayton, Ohio, and well-known Rochester business man and churchman, died here today. He was 76.

Mr. Montgomery was president of Northeast Appliances, Inc., at the time of his death. He was chairman of the board of trustees of Colgate-Rochester Divinity School. His widow, Mrs. Helen Barrett Montgomery, and a daughter, Mrs. Edith Simson of New York, survive him.

The Rev. Henri Beude.

ROME, July 10 (AP).—The Rev. Henri Beude, of Manchester, N. H., died of heart disease today at the Villa San Francesco of the Franciscan Order. He was born in Quebec about sixty years ago.

Daniel J. Ryan.

Special to The New York Times.

PLATTSBURG, N. Y., July 10.—Daniel J. Ryan, parole officer of Sing Sing, died here today after an operation. He was born near here fifty-five years ago.

DR. ARTHUR A. LAW, SURGEON, DEAD AT 58

A Professor of Surgery at the University of Minnesota for Sixteen Years.

SERVED IN THE WORLD WAR

Cited by Pershing for Services—A Founder of American College of Surgeons.

MINNEAPOLIS, July 10 (AP).—Dr. Arthur A. Law, one of the founders of the American College of Surgeons and for many years a Professor of the Department of Surgery, University of Minnesota, died yesterday. His age was 58.

During the World War, as a Lieutenant Colonel, he commanded the University of Minnesota Base Hospital 26 in France. He was cited by General Pershing for meritorious and conspicuous services at the hospital.

Except for his absence during the war, Dr. Law had been practicing medicine in Minneapolis since 1894. For the last sixteen years he had been an Associate Professor of Surgery at the Medical School of the University of Minnesota. In addition, he was a visiting surgeon to the Northwestern Hospital, consulting surgeon to the Glen Lake Sanitarium, surgeon and assistant chief of staff at the University Hospital.

Dr. Law married in 1899 Helen E. Lougee of Minneapolis. They had two daughters, Mrs. James G. Fullerton and Mary Ayer Law.

Among the clubs to which Dr. Law belonged were the Minneapolis, Minnekahda and Lafayette. He was a fellow of the American College of Surgeons and a member of many other medical societies. He was born at Harvard, Ill.

HOOVER MOURNS WARD.

President Expresses Sorrow at Death of New Zealand's Ex-Premier.

Special to The New York Times.

WASHINGTON, July 10.—The State Department gave out today a message from President Hoover to the Governor General of New Zealand on the death of former Prime Minister Joseph Ward of New Zealand.

"I have learned with deep regret," the President said, "of the death of Sir Joseph Ward, twice Prime Minister of New Zealand. May I express to you the sincere sympathy of the government and the people of the United States in the loss which your country has sustained in the passing of this distinguished statesman."

WELLINGTON, New Zealand, July 10 (AP).—Great crowds lined the streets of Wellington today when the body of Sir Joseph Ward, New Zealand's "grand old man" and former Prime Minister, was taken on board a steamer for Littleton, New Zealand, where burial will take place. The body had been lying in state at the Parliament buildings.

DR. WILLIAM J. BUTLER.

Former Head of New Haven Board of Health Dies at 59.

Special to The New York Times.

NEW HAVEN, Conn., July 10.—Dr. William J. Butler, a former president of the City Board of Health, died here today at his home after an illness of eight months.

He was 59 years old and a native of Hartford. He was a graduate of Niagara University and the College of Physicians and Surgeons in New York.

Dr. Butler had practiced medicine in New Haven for more than twenty-five years, and at one time was a member of the staff of surgeons of the Police Department. He is survived by his widow, Mrs. Lulu Thatcher Butler, and a sister, Mrs. Richard F. Carroll.

He was a member of the Union League, New Haven Lodge of Elks and the New Haven Yacht Club.

The funeral will take place from his late home on Saturday morning. Burial will be in St. Patrick's Cemetery at Hartford.

LOUIS DE G. BELLEY.

Former Canadian Postmaster General Dies Suddenly.

QUEBEC, July 10 (Canadian Press).—Louis de G. Belley, Postmaster General in the Meighen Cabinet of 1921, died suddenly at his home here last night. Mr. Belley attended to his regular duties in the practice court yesterday. He was taken ill at the dinner table last evening.

Mr. Belley was born sixty-seven years ago in St. Alexis de Grande Baie, in Chicoutimi County, and was educated at Laval University. He for some years practiced law in the city of Quebec, becoming interested in politics in 1892. He is survived by a widow, the former Lydia Quay, five sons and five daughters.

S. RUTHERFORD DULA DEAD

A Leading Figure in the Tobacco Trade for Forty Years.

Special to The New York Times.

DANVILLE, Va., July 10.—S. Rutherford Dula, retired tobacconist, died here today from a stroke of paralysis. Mr. Dula, who was 67 years old, was a leading figure in tobacco circles for nearly forty years. He was a brother of the late R. B. Dula of New York City and is survived by one other brother, Caleb C. Dula, also of New York, and a sister, Mrs. Lewis English of St. Louis. Caleb C. Dula is chairman of the board of the Liggett & Myers Tobacco Company.

Albert Ernest Burgess.

Albert Ernest Burgess, who was connected with the Associated Bible Students of New York for many years, died on Wednesday at his home, 177 Prospect Place, Brooklyn. His age was 53. Funeral services will be held at 8 o'clock tonight at 500 State Street, Brooklyn. Burial will be in Cypress Hills Cemetery. He left a wife, Mrs. Laura Whitehouse Burgess; a brother, Wesley, and a sister, Emma L. Burgess.

E. S. TOWNSEND DIES ON SIDEWALK HERE

Was a Descendant of Early Settler of Oyster Bay, L. I.—Had Traveled Widely.

Edwin S. Townsend of Centre Island, Oyster Bay, L. I., died yesterday morning of heart disease in front of the building at 50 Church Street in which he maintained an office. He collapsed so quickly that he was dead before the arrival of the doctor who had been summoned. Funeral services will be held at his late home in Oyster Bay at 11 o'clock Monday morning.

A descendant of John Townsend, one of the early settlers of the region now called Oyster Bay, Mr. Townsend had made his home there all his life. He was 62 years old, a son of Richard H. L. Townsend, a dry goods merchant and realty operator, who owned much valuable New York City land. Mr. Townsend was educated at Lehigh University. He never engaged in any business or profession, but with his brother, J. Allen Townsend of Locust Valley, L. I., he maintained the Church Street office for the management of their property.

Mr. Townsend traveled many times around the world, using at least six different routes. He was one of the first passengers on the Cape Town to Cairo and the Transsiberian railroads. He traveled in the simplest manner, his baggage sometimes limited to a single suitcase. He is survived by his widow, the former Anne P. Kitching, and his brother. Among his clubs were the Union League, Seawanhaka Corinthian Yacht, Creek and Automobile of America.

The Rev. Henry Watson Mizner.

CONTREXEVILLE, France, July 10 (AP).—The Rev. Henry Watson Mizner of St. Louis, Mo., died here suddenly Tuesday night at the age of 60.

Births

GUNST—Mr. and Mrs. Sylvan M., announce birth of a son at 30 West 70th St., New York.

HACKES—To Mr. and Mrs. John R. Hackes of Pelham Manor, N. Y., on July 10, a daughter, Mary Ellen, at Mount Vernon Hospital.

KURTZ—Mr. and Mrs. Jerome Kurtz are happy to announce the birth of a son, Jules Marvin, at the Jewish Hospital, July 7.

Confirmations

MITHERZ—Mr. and Mrs. Samuel Mitherz, 851 West 177th St., announce the confirmation of their son, Harold, on Saturday, July 12, at the Congregation Anche Emeth, Wadsworth Av. and 178th St. At home Saturday 2 to 5.

Engagements

SPEARS—BREWER—Mr. and Mrs. Charles Snow Brewer of Utica, N. Y., have announced the engagement of their daughter, Miss Margaret Snow Brewer, to Mr. Keith Culbertson Spears of Louisville, Ky., son of Dr. and Mrs. Llewellyn Powell Spears.

Marriages

GWIN—LYON—Married on July 9, 1930, at the Church of the Transfiguration, New York, Stanford Gwin of San Francisco, Cal., and Camilla Lyon of New York.

Deaths

Abelowitz, Harry	Licht, Arthur A.
Abrams, James C.	Lippman, Blanche
Aitken, Isabelle N.	Loewenthal, Max
Asinof, Mae	Loper, William H.
Birch, Carletta E.	Miles, Harriet L.
Breakstone, Joseph	Moore, James Francis
Brown, Sol	Moral, Bernhard
Bryant, Waldo Calvin	Neuberger, Henry L.
Carroll, Catherine	Oscanyan, Paul C.
Cheney, Helen H.	Otis, Elsa L.
Cohn, Rebecca	Potter, Pauline L.
Crocker, Robert S., Jr.	Proudfoot, H. Orisce
Cutler, Condict W.	Read, William W.
Denner, Marie L.	Rosenstein, Sidney
Goeller, Kate	Rosing, Franz
Goodman, Mrs. Fannie	Schotland, Stanley
Green, Sarah	Sinsheimer, Chas. S.
Hess, Henry	Smith, Ella Grandom
Higgins, Mabelle de B.	Spiwak, Harry
Hoffman, Bertha	Townsend, Edwin S.
Hornfeck, Anna C.	Tuch, Isaac
Kemp, Fannie Allen	Wagner, Mary
Klein, Adolf	Walker, Frances H.
Koster, Charles	Wallace, Emma J.
Kridel, Jennie	Weissenborn, Henry F.
Lane, Robert Walter	Wirtz, John C.
Levison, Chancellor G	Wittke, Theresa A. C.
Lewis, Saxby	

ABELOWITZ—Harry. Members of Washington Heights Boys are requested to attend funeral of our departed brother, Harry Abelowitz, on Friday, July 11, at 12 noon, from Riverside Memorial Chapel, 76th St. and Amsterdam Av.
JAMES H. TORRENS, President.
HERBET LYONS, Secretary.

ABRAMS—James Clark, on July 9, 1930. Funeral services at his late residence, 24 Vale Place, Rye, N. Y., Saturday, July 12, at 2:30 P. M.

ABRAMS—James Clark. Bunting Lodge, No. 655, F. and A. M., announces with profound regret the death of our beloved Junior Past Master, Worshipful Brother James Clark Abrams. Masonic services will be held at his late residence, 24 Vail Place, Rye, N. Y., Saturday afternoon at 2:30 o'clock. EDMUND L. COCKS, Master.
J. GRANT SENIA, Secretary.

AITKEN—On July 9, 1930, Isabelle N. Aitken, daughter of the late Henry and Augusta Aitken. Funeral from her late residence, Millington, N. J., on Friday at 2 o'clock.

ASINOF—Mae, beloved daughter of William and Rose Asinof, sister of Maurice, Gus, Anna, Ida and Elizabeth, at Loomis Sanitarium, July 10. Services at 11 A. M., West End Funeral Chapel, 200 West 91st St.

BIRCH—Carletta E., widow of Harry C. Birch and mother of Atherton B. and Colonel Charles W. Furlong, suddenly, at Atlantic City, N. J. Funeral services at her home, 155 Church St., White Plains, Friday at 8 P. M. Interment Malden Mass., Saturday A. M.

BREAKSTONE—Joseph, on July 10, beloved husband of Esther and devoted father of Harry, Mortimer, Molly Sheinker, Bertye Stone and Sadie Seader, and dear brother of Isaac. Funeral from his late residence, 320 Riverside Drive, on Friday, July 11, at 2 P. M.

BREAKSTONE—Joseph. The board of directors announces with profound sorrow the death of Joseph Breakstone, husband of our beloved director and donor, Mrs. Esther Breakstone. Funeral will be held from his late residence, 320 Riverside Drive, Friday, July 11, 2 P. M. All officers, directors and members are requested to attend.
BETH ABRAHAM HOME FOR INCURABLES,
Mrs. S. A. WITTENBERG, President.
Mrs. I. GITENSTEIN, Hon. Secretary.

BROWN—Sol, beloved brother of Julia, Alex and Arthur Brown and the late Harriet Brandt, Jennie and Jake Brown. Services on Sunday, July 13, at 10 A. M., at the Riverside Memorial Chapel, 76th St. and Amsterdam Av.

BRYANT—In Colorado Springs, Col., July 5, 1930, Waldo Calvin Bryant, aged 66 years. Funeral services will be held at his home, 271 Park Av., Bridgeport, Conn., on Friday, 11th inst., at 2:30 P. M. Burial at the convenience of the family.

CARROLL—Mrs. Catherine, on July 10, at Monroe, N. Y., formerly of New York City; beloved mother of Mary, Margaret and Mrs. Anna Michels, and sister of Richard, Ellen and Thomas Carvel. Solemn high mass at Sacred Heart Church, Monroe, N. Y., at 10 o'clock, July 14. Interment Calvary Cemetery.

CHENEY—At Bronxville, N. Y., July 9, after a short illness, Helen Hatch Cheney, beloved wife of J. Tyrrell Cheney and daughter of the late Azel F. Hatch of Chicago. Funeral Friday at 4 from Christ Church, Bronxville.

COHN—Rebecca, on July 10, widow of Guttmann Cohn and beloved mother of Bertha, Max, Michael, Samuel Cohn and Pauline Mayer. Remains at Riverside Memorial Chapel. Funeral notice later.

CROCKER—Robert Stewart, Jr., suddenly, on July 3, 1930, in Mexico City, at the age of 20, dearly beloved son of Delight Dickinson Crocker of 157 East 72d St., New York City, and Robert S. Crocker. Funeral services at the West End Collegiate Church, West End Av. and 77th St., New York City, Friday afternoon, July 11, at 3 o'clock.

Deaths

CUTLER—At the Cutler Homestead, Morristown, N. J., on July 9, 1930, Condict Walker Cutler, M. D., of 135 West 76th St., New York City, in his seventy-second year. Funeral services will be held at The Homestead, 15 Cutler St., Morristown, N. J., on Saturday, July 12, at 3 P. M. Train leaves Lackawanna Station, Hoboken, at 1:39 Daylight Saving Time. Interment private.

CUTLER—The Society of Alumni of Bellevue Hospital announces with very deep regret the death in Morristown, N. J., on July 9, 1930, of Condict Walker Cutler, M. D., First Medical Division, 1884, one of the founders of this society and a member for forty-four years.
LUTHER B. MacKENZIE, M. D., President.
HARBECK HALSTED., M. D., Secretary.

CUTLER—With sincere and deep regret the New York Society of the Order of the Founders and Patriots of America announces the death of Associate Dr. Condict Walker Cutler, on July 9, 1930.
EDWARD RIDLEY FINCH, Governor.
THERON LAWRENCE CARMAN, Historian.

DENNER—Suddenly, at Babylon, L. I., July 8, Marie L., wife of John C. Denner of 1,911 Albemarle Road, Brooklyn, and mother of Mrs. Raoul J. Menendez. Remains reposing at the Fairchild Chapel, 86 Lefferts Place, Brooklyn. Solemn requiem mass at Holy Innocents' Church, Beverly Road and 17th St., Brooklyn, Friday morning, July 11, at 10 o'clock. Interment Calvary Cemetery.

GOELLER—Kate (nee Fel), July 8, 1930, in her seventy-sixth year, beloved mother of Dr. Charles J. Goeller, Mrs. Elmer Donovan, Mrs. John Leuthner and Dr. Frank W. Goeller and sister of Mrs. F. W. Ward. Funeral Saturday, July 12, at 10:30 A. M., from her home, 2,190 Andrews Av., Bronx. Interment Woodlawn Cemetery.

GOODMAN—Mrs. Fannie, mother of Mrs. Rudolf Kanarek and Mrs. George Oram, passed away at her Summer home in Towanda, Pa. Funeral July 9, Scranton, Pa.

GREEN—Sarah, of 514 West 110th St., beloved wife of the late Samuel and devoted mother of Leon, Gertrude Marks, Regina Rosenberg, Harriet Bloom, Bertha Arnoff. Funeral services at Riverside Memorial Chapel, 76th St. and Amsterdam Av., on Friday, at 2 P. M. Interment at Mount Nebo Cemetery. Kindly omit flowers.

HESS—Henry, suddenly, on Wednesday, July 9, 1930, aged 53 years, beloved husband of Loretta Hess and brother of Barbara Braun and Caroline Henninger. Services Friday evening at 8:30 at Jacob Herrlich Sons' Memorial Chapel, 332 East 86th St. Interment private.

HESS—Officers and members of New York Lodge, No. 1, B. P. O. Elks: You are hereby summoned to attend funeral services of our order for Brother Henry Hess at Herrlich's Memorial Chapel, 332 East 86th St., Friday, July 11, at 8:30 P. M.
SAMUEL McKEE, Exalted Ruler.
WILLIAM T. PHILLIPS, Secretary.

HIGGINS—At Chatham, N. J., on July 10, 1930, Mabelle de Bran, wife of William S. Higgins and daughter of the late James C. and Caroline A. Frame Rossi and granddaughter of the late Mrs. Joseph L. Frame of Flushing, L. I., and New York City. The service will be held at her home, 171 Main St., Chatham, N. J., on Saturday, July 12, at 10:30 A. M. Interment in Greenwood Cemetery, Brooklyn, N. Y.

HOFFMAN—Bertha, on July 10, 1930, beloved wife of Abraham, loving mother of Rowena, devoted daughter of Mr. and Mrs. Louis Shaffer, dear sister of Anna Wilpan, Esther Freifeld and Arthur Shaffer. Funeral services will be held at 14-30 51st St., Floral Park, on Friday, July 11, at 10 A. M. Interment New Mount Carmel Cemetery.

HORNFECK—On July 8, 1930, Anna Catharine, wife of the late H. Herman Hornfeck, in her eighty-seventh year. Funeral services at her late home, 66 Lakeside Av., Verona, N. J., on Friday, at 2:30 P. M. Interment private.

KEMP—At Summit, N. J., July 10, 1930, Fannie Allen, widow of William Van Antwerp Kemp, in her seventy-seventh year. Services and interment in Lexington, Ky.

KLEIN—On July 9, at his residence, 104 West 94th, Adolf, beloved husband of Carrie (nee Meyers) and devoted father of Harry. Services at Central Funeral Chapel, 109 West 87th, Friday, July 11, at 10 A. M. Philadelphia papers please copy.

KOSTER—Charles, on July 9, dearly beloved husband of Matilda (nee Schmidt) and father of Marie, Mrs. Matilda Schatz and Mrs. Florence McGuire. Funeral from his late residence, 2,201 Walton Av., Saturday, at 1:30 P. M. Interment Mount Hope Cemetery.

KRIDEL—At Newark, N. J., on Thursday, July 10, 1930, Jennie (nee Roth), beloved wife of George Kridel and devoted mother of Irving Kridel and sister of Mrs. Jacob Cohen, Mrs. Nathan Sameth, Messrs. Jacob and Moses Roth. Funeral services at the residence of her brother, Mr. Jacob Roth, 478 Centre St., South Orange, N. J., on Sunday, July 13, at 2 P. M. Interment Oheb Sholom Cemetery, Elizabeth.

LANE—At Glen Ridge, N. J., July 10, 1930, Robert Walter, Jr., son of V. Vyvyan Albanesius and Robert Walter Lane, in his eighth year. Private services at his home, 9 Ferncliff Terrace, Glen Ridge, N. J.

LEVISON—Suddenly, at his residence, Chancellor Goold Levison, father of Mrs. Franklin S. Brody of Westbrook, Conn., and brother of Mrs. Josephine A. Grimwood of Brooklyn. Services at his residence, 1,435 Pacific St., Brooklyn, on Friday, July 11, at 2:30 P. M.

LEWIS—Saxby, on July 9. Remains resting Stephen Merritt's Chapel, 223 8th Av., near 21st St., until Saturday morning.

LICHT—Arthur Ames, beloved son of Mr. and Mrs. George A. Licht, on Tuesday, July 8. Services at home, 44 Lyncroft Road, New Rochelle, on Friday, 3 P. M.

LIPPMAN—Blanche (nee Herz), beloved wife of Benjamin, dear mother of Irene Watson. Services at Riverside Memorial Chapel, 76th St. and Amsterdam Av., Friday, July 11, at 10 A. M.

LOEWENTHAL—Max, of 95 Rodney St., Brooklyn, beloved husband of the late Minna (nee Bamberger), father of Mrs. Pauline Dubrin, Henry and Louis. Notice of funeral later.

LOPER—On July 9, 1930, William Harvey, beloved husband of Jessie Reece Loper and father of Virginia Reece Loper. Funeral services at his home, 155 Centre Av., New Rochelle, N. Y., Friday, at 2 P. M. Chicago papers please copy.

MILES—Harriet Louise, wife of the late Edward Carrington Miles and sister of Frederick J. and Julia G. Beale, at Sharon, Conn., on July 9, 1930, after a short illness. Funeral private. Interment at Kinderhook, N. Y.

MOORE—On July 9, 1930, James Francis, of 1,644 East 10th St., Brooklyn, at Hinsdale, Mass., beloved husband of Emma Hartman Moore and devoted son of Anna Moore and brother of Thomas J. Moore. Solemn high mass at St. Brendan's Roman Catholic Church, at Avenue O and East 12th St., Saturday, 9 A. M. Interment Holy Cross Cemetery.

MORAL—Bernhard. Dirigo Lodge, No. 30, F. and A. M., regretfully announces the death of Brother Bernhard Moral at the Masonic Home, Utica, N. Y. Funeral services today at 3 o'clock at Utica, N. Y.
MAX KATZ, Master.
JOSEPH J. KISSIN, Secretary.

NEUBERGER—On Wednesday, July 9, Henry L., beloved husband of Helene (nee Wachsman), devoted father of Henry Jr. and Gloria, brother of Leo, Lester and Beatrice Lowenstein. Funeral services at the West End Funeral Chapel, 200 West 91st St., Friday, July 11, at 2 P. M.

NEUBERGER—Henry L. The Associated Millinery Men, Inc., sorrowfully announces the death of its beloved member. Services Friday, 2 P. M., Rothschild Funeral Parlor, 91st St. and Amsterdam Av. Members will please attend.
JOSEPH DRYER, President.
IRVING WITTENBERG, Secretary.

OSCANYAN—Paul Christopher, suddenly, at Bogota, N. J., July 9, 1930, beloved husband of Elsie Stone and son of the late William H. and Constance I. Oscanyan of New York City. Funeral services at Bogert Memorial Church, Bogota, Saturday afternoon at 2 o'clock.

OTIS—Suddenly, on July 10, Elsa L. Otis of 2,540 Valentine Av. Funeral from Walter B. Cooke's Funeral Home, 1 West 190th St., Bronx, Saturday, 2 P. M.

POTTER—In Paterson, N. J., on Thursday, July 10, 1930, Pauline L., wife of the late John Potter and daughter of the late Colonel James L. Fraser. Funeral services on Saturday, July 12, at her late residence, 269 East 32d St., Paterson, at 2:30 P. M.

PROUDFOOT—At Dobbs Ferry, N. Y., July 10, 1930, H. Orisce, mother of William A. Proudfoot, in her eightieth year. Funeral services will be held at the Summerfield Methodist Church, Saturday, the 12th instant, 2:30 P. M. Interment Mount Hope Cemetery.

READ—Suddenly, July 10, 1930, William W., beloved husband of Cecelia Read, at his home, 567 80th St., Brooklyn. Remains reposing at the Funeral Home, 187 South Oxford St., Brooklyn. Funeral services Saturday, July 12, at 2 P. M.

ROSENSTEIN—Sidney, on July 10, at Cheshire, Mass., beloved husband of Isabel and father of Therese Marks. Funeral Sunday morning, July 13, at 10 o'clock, from Universal Chapel, 597 Lexington Av., at 52d St.

8%, 10%, 12% or more.
Incomes for Life, according to age.
ANNUITIES
Care-free investment for elderly people. Secured by hundreds of millions.
The Johnston & Collins Co.
33 Liberty St., New York
Phone John 3230

Deaths

ROSING—Franz, passed away July 10. Funeral will be held Friday, July 11, at 2 P. M., [illegible] Lenox Av.

SCHOTLAND—Stanley, beloved son of Selma and Samuel Schotland, July 10, 1930. Funeral [illegible] Reich Chapel, 247 Lenox Av., at 2 P. M.

SINSHEIMER—Charles S., suddenly, on July 7, [illegible] beloved husband of Marjorie Rosenthal and [illegible]. Funeral services Friday, July 11, Free Synagogue House, 36 West 68th St.

SMITH—Ella Grandom Smith, at her residence, [illegible] City, daughter of the late Henry Pratt and [illegible]. Funeral services at St. [illegible] Church, [illegible] Av., 11 A. M., Saturday. Interment [illegible], Philadelphia, Pa.

SPIWAK—Special communication of Jefferson Hancock Lodge No. 70, F. and A. M., to be held Friday, July 11, 1930, at 2 P. M., at the Universal Funeral Chapel, 597 Lexington Av., to pay the last tribute of respect to our late brother, Harry Spiwak.
SAMUEL LEVITT, Master.
HERBERT JACOB HIRSCH, Secretary.

TOWNSEND—Edwin S., beloved husband of Ann Kitching [illegible], July 10, 1930. Funeral services at his late residence, [illegible] Centre Island, Oyster Bay, L. I., on Monday, July 14, 1930, at 11 A. M. (Daylight Saving Time). Conveyances [illegible] Oyster Bay [illegible]. Los Angeles (Cal.) papers please copy.

TUCH—Isaac. Funeral from Blaustein's Funeral Home, 165 East Tremont Av., The Bronx.

WAGNER—Mary, on Tuesday, July 8, 1930, at [illegible] West 83d St., [illegible]. Funeral Friday afternoon at 2:30 at Jacob Herrlich Sons' Memorial Chapel, [illegible].

WALKER—Frances Helena, wife of the late Robert [illegible] Walker, [illegible] Services [illegible] Brooklyn, Saturday, July 12, at 11 [illegible].

WALLACE (MERWIN)—On Tuesday, July 8, [illegible] Emma [illegible] Wallace [illegible].

WEISSENBORN—Henry F., beloved husband of [illegible] Russell, on [illegible] Maywood, N. J. [illegible] Presbyterian Church of Maywood [illegible] Saturday, July 12, at 2:30 (Daylight Saving Time).

WIRTZ—John C., beloved husband of [illegible]. Services Saturday, July 12, at [illegible] Hebron Dutch Reformed Church, [illegible] Road [illegible] Montclair, N. J.

WITTKE—At Westfield, N. J., July 10, 1930, Theresa A. C., [illegible] Wittke, aged 73 years. Notice of funeral later.

Memorials

ABRAHAM—In loving memory of our dear son and brother, Walter, who passed away July 11, 1927.
BERTHA AND RUTH ABRAHAM.

HARTFIELD—Bertha. In tender loving memory of [illegible] 1925.
LAURA E. JOHNSON.

HARTFIELD—William, July 11, 1926. In loving memory of Uncle Will.
NORMAN PENDLEBURY.

KANZER—Bernice. In tender loving memory of our dear [illegible].
MOTHER, FATHER AND BROTHER.

KRAMER—Dorothy J. With beautiful memories of our dear [illegible] birthday. Lovingly,
MOTHER, FATHER AND BROTHERS.

LATZ—Irving. In sad and loving memory of our [illegible] father [illegible] 1928.

MacFARLAND—Mrs. Emma C., July 11, 1922.
HER EVER LOVING DAUGHTERS.

SHREIBER—Eva Ahrens. In loving memory of [illegible] who passed away July 11, 1913. May her soul rest in peace.
Mrs. L. L. SCHROEDEL.
Mrs. P. KUNSBERG.

Announcements of deaths may be telephoned to Lackawanna 1000 until [illegible]. New Jersey, Mulberry [illegible]. 5300, [illegible] Long Island [illegible]. Rates: $1.60 an agate line [illegible].

Religious Services

Jewish

CONGREGATION EMANU-EL, Fifth Avenue at 65th Street.
Friday evening organ recitals begin 5:15. Friday services [illegible]. Saturday morning [illegible].
Sermon by REV. DR. H. G. ENELOW
"Why Do Intelligent Non-Jews Admire Judaism?"
ALL WELCOME.

CENTRAL SYNAGOGUE,
55th Street and Lexington Ave.
RABBI JONAH B. WISE.
SERVICES:
TODAY [illegible] 5:30 P. M.
SATURDAY [illegible] 10:30 A. M.
Services will be continued throughout the Summer months in the above hours.
YOU ARE CORDIALLY INVITED.

EDUCATIONAL

BUSINESS.

Merchants & Bankers' BUSINESS AND SECRETARIAL SCHOOLS. Day-Evening. Open All Summer.
122 East 42d St. (Chanin Bldg.) [illegible] St. Nicholas Av. at 181st St. [illegible]

PRATT SCHOOL, 63 West 45th Street. SECRETARIAL TRAINING. Individual instruction. Open All Summer.

DANCING.

ARTHUR MURRAY
America's finest teachers of ballroom dancing. Private lessons [illegible]. Special Summer rates [illegible]. 7 E. 43 St.

BETTY LEE STUDIO—Beginners' specialists. Arthur Murray method. 3 East 43d St.

LANGUAGE.

FRENCH Spanish, Italian, German; native teachers; conversational course [illegible] Fisher's School of Languages, [illegible].

UNDERTAKERS.

RIVERSIDE MEMORIAL CHAPEL
ENDicott 6600
76th St. Amsterdam Ave.
FUNERAL DIRECTORS

WHEN DEATH OCCURS
Call—TRAfalgar 8200
FRANK E. CAMPBELL
"The Funeral Church" Inc. (non-sectarian)
Broadway at 66th Street, N.Y.

CEMETERIES.

THE WOODLAWN CEMETERY
Lexington [illegible] 233d St. [illegible] 20 East 23d St., N. Y.
Telephone [illegible]

FOR FAMILY RECORDS.

By purchasing a rag paper copy of The New York Times [illegible] a limited edition is printed each day, [illegible] family records of births, deaths, marriages [illegible] in the regular city edition may be had [illegible] copy, 75 cents; Sundays, $1.25.—Advt.

INTERNE IS CLEARED IN PATIENT'S DEATH

Dr. M. J. Eisen Commended by Hospital Board for His Interest in Patient Whom He Fed.

REINSTATED AFTER INQUIRY

Doctors Explain Term "Forcible Feeding" Meant Personal Aid for Helpless Invalid.

Dr. Milton J. Eisen, interne at Gouverneur Hospital who was suspended yesterday following the death at the hospital of Martin Lewison, a patient, of 152 Henry Street, who was being fed forcibly, was reinstated yesterday by Dr. J. G. William Greeff, Commissioner of Hospitals. The medical board of the hospital exonerated the interne of any blame in Lewison's death.

It was the opinion of the members of the board, expressed in the official report on the case submitted to Commissioner Greeff, that Dr. Eisen should be commended for his handling of the patient and for his interest in the case.

It was explained that some misunderstanding of the expression "forcible feeding" might exist on the part of those not conversant with medical terms and practices. In this instance, according to the report, "forcible feeding" meant that an attendant, in this instance Dr. Eisen, assisted the patient to eat, administering food with a spoon as to a helpless young child.

The meeting of the Medical Board was held early yesterday morning, Dr. Greeff acting as chairman. Before this group were laid all of the reports for which the commissioner had asked the day before. Among those reports were the memoranda of Dr. Thomas A. Gonzales, Deputy Chief Medical Examiner, who had performed the autopsy and said afterward that there was "nothing homicidal" about the death; Dr. I. J. Nascher, acting medical superintendent of the hospital, and Dr. Eisen.

According to the decision of the board, Lewison's death was due to "blocking of the coronary arteries," which meant that the patient expired when certain necessary functions ceased. In no instance could any trace of negligence or carelessness be found, it was reported.

The suspension of Dr. Eisen, who lives at 50 Berkley Avenue, Yonkers, followed a report Wednesday to Dr. Greeff after an autopsy by Dr. Gonzales that Lewison, a sufferer from diabetes, had died of asphyxiation while being fed forcibly.

Files in Maine for Congress.

Special to The New York Times.

PORTLAND, Me., July 10.—Frederick P. Bonney of Rangeley, who received the lowest vote in a three-cornered contest for Congress in the Second Maine District in June, has filed nomination papers to run independently, if legal technicalities will not allow him to be designated on his own party ticket.

BUSINESS OPPORTUNITIES

Bank and Business References Required.
Rate $1.00 an agate line daily; $1.20 Sunday.
Closing time for Sunday Insertion 8 P. M. Friday.

CAPITAL WANTED.

PARTY OF PROVEN EXPERIENCE IN nationally marketing a popular priced patented article wanted, to take charge of sales distribution; 25c seller; great possibilities; proven ability and $10,000 required. Appointment, Box 259, 1107 Times Bldg., Manhattan.

DIE-CUTTER, FIRST-CLASS, EXPERIenced in school rings and fraternity work; opportunity for right party to get connected permanently and to invest in first-class established business. Crescent Ring Co., 355 Mulberry St., Newark, N. J.

PARTY $5,000 FOR EXPANDING RATING bureau established 18 years, with or without service; investment secured. S 127 Times.

FOR SALE.

Stores and Shops.

PROMINENT CORNER, CIGAR STORE; $12,000; lease six years; no overhead expense; established 10 years; retiring; income $3,500 monthly; no cut-rate. E. H., 155 Times.

LETTER SHOP; WILL SELL COMPLETE or contents; any reasonable offer takes it. Phone before 1 P. M., Plaza 8704.

Restaurants and Tea Rooms.

EXCELLENT OPPORTUNITY FOR RELIable party; high-class restaurant cafeteria, new, modern fixtures, to lease. Owner, Lehigh 2323.

RESTAURANT, WONDERFUL REPUTAtion; near 5th Av.; good lease. Phone Phipps, Wickersham 0420.

Miscellaneous.

AUTOMOBILE DIRECTIONAL SIGNAL patents and tools ready for manufacturing can be bought for half the cost of tools. A 1105 Times Harlem.

BUSINESS CONNECTIONS.

TRAVELING SALESMAN, LONG EXPERIence, contemplating trip to Panama, Columbia, Venezuela and Curacao, interested in representing first-class connection on commission basis; first-class reference. Address P. J. Lehman, 9,318 Glenwood Road, Brooklyn.

MACHINERY IMPORTER WITH ESTABlished business and profitable orders on hand desires connection with financial house to replace old connection out of business; highest credentials; unique opportunity to connect with first-class proposition. B 270 Times.

BUSINESS SERVICE.

MANUFACTURERS, IMPORTERS INVITED to file details of their product for possible nation-wide outlet through mail order channels. For details call, write. Mail Order News (27th year), 11 West 42d.

CORPORATIONS ORGANIZED: NEW YORK, New Jersey, $90; Delaware, $85; includes fees, outfit. Marks, 1,547 Broadway. Chickering 1622.

DEBTS COLLECTED EVERYWHERE; NO charge unless successful. 1,170 Broadway. Caledonia 7819. M. C. Garretson Co.

500 LETTERS MULTIGRAPHED, $2.50. Carol & Co., 132 Nassau St. Beekman 8279.

BUSINESS LOANS.

MACHINERY, ESTATE LOANS, QUICKLY, pleasantly; confidential; large company. Equity, 1,776 Broadway.

8 P. M. FRIDAY

Closing Time for Sunday Business Opportunities

Advertisers under Business Opportunities in The New York Times must have their orders in for Sunday issue by 8 P. M. Friday to insure insertion. All new advertisers are urged to send orders early in the week to allow time to investigate references. Every advertiser must submit three bank and business references, and announcements must meet The Times standards of acceptability.

The New York Times

URGES STANDARD IN CITY PLANNING

Roland S. Wallis Tells Civil Engineers at Cleveland to Avoid Wrong Designs.

AKRON DIRIGIBLE VIEWED

Convention Delegates Hear of Weather Changes in Huge Hangar of Goodyear Company.

Special to The New York Times.

CLEVELAND, July 10.—A plan to forestall ill-designed construction that city planners seek to eliminate was urged today before the annual convention of the American Society of Civil Engineers by Roland S. Wallis, engineer of the Philadelphia Regional Planning Federation.

Technical sessions followed a morning spent at the giant dirigible hangar of the Goodyear-Zeppelin Corporation in Akron. More than 400 engineers and their wives made the trip to Akron on a special train.

"The popular interest in the better planning of our cities which has arisen during the last two decades has demanded of city planners the development of certain principles of design," Mr. Wallis said in his paper. "Many of these are generally accepted, but it is recognized that there are others which are frankly in the controversial stage and are employed by planners on a somewhat experimental basis, if at all.

"To such practitioners as may contend that the principles on which city planning is based are too intangible for statement in definite and concise form," he said, "answer must be made that such a condition would hardly appear to measure up to the confidence which the layman has been led to place in the merits of scientific planning for the future physical growth of our cities. The call for a clear statement of the principles underlying such planning may, therefore, be regarded as something of a challenge to the civil engineer."

The Akron outing of the engineers proved one of the big attractions of the convention. They were first taken through the fabrication plant of the Goodyear-Zeppelin Corporation. There they saw the skeletonized form of the dirigible Akron, which is to be ready for the navy by May 1, 1931.

Weather conditions which affect the atmosphere within the structure, the changes of temperature which expand and contract the atmosphere, causing clouds to form and rain to fall within the hangar and the huge circular rings of the dirigible were explained to the visitors.

CHICAGO WILL GREET ADMIRAL BYRD TODAY

Explorer Will Take Part in Parade Through the Loop With Army Planes Overhead.

Special to The New York Times.

CHICAGO, July 10.—Chicago will be host tomorrow to Rear Admiral Richard E. Byrd and a few of the men who were with him on his adventure in the Antarctic. At noon they will take part in a parade through the Loop, and later will be welcomed at two meetings, one in the Press Club and another in the evening at the Stevens Hotel.

The explorer and his party will arrive at the Union Station at 10 o'clock on the Broadway Limited. There they will be greeted informally by a group from the Chicago Press Club and taken to the Stevens Hotel.

Among those who will welcome the party at the station will be Rufus C. Dawes, president of the Chicago Century of Progress Exposition; Colonel Robert Isham Randolph, president of the Chicago Association of Commerce; Major Reed C. Landis of the National Air Race Committee, and George W. Dixon.

At noon a thirteen-inch gun salute fired from Grant Park in honor of Rear Admiral Byrd will announce the start of the parade. The first pursuit group from Selfridge Field, augmented by a dozen planes from Curtiss Field, will roar overhead during the progress of the parade down Michigan Avenue.

The parade will proceed down Michigan Avenue to Jackson Boulevard, where it will pass into the Loop. It will turn north off Jackson Boulevard at La Salle Street, down La Salle to Washington Street, and east on Washington to Dearborn Street, stopping at the Press Club.

The explorer's speech at the Press Club will be broadcast over the Columbia System. Following the luncheon, Admiral Byrd will retire to the Stevens Hotel, where he will rest during the afternoon.

Nearly 1,500 Chicagoans will be present at the banquet in the evening in the Stevens Hotel grand ballroom. Officials of the State and the city will be among the speakers. Alderman George Maypole, chairman of the City Council entertainment committee will present to Admiral Byrd a large golden key to the city. The festivities, which begin at 7 o'clock, will be broadcast from Station WGN.

Among Admiral Byrd's companions will be four Chicagoans, Floyd Grenlie, radio operator, who will return to Chicago after an absence of two years; Captain Alton Parker, pilot of one of the expedition's planes; Ensign Thomas B. Mulroy, chief engineer, and C. W. Peterson, radio operator, who has been in Chicago for several days. He will board the train at the Sitxty-third Street Station.

Among those who will greet Admiral Byrd here will be his cousin, Charles J. Faulkner, chief counsel for Armour & Co. in Chicago.

Admiral Byrd will leave Chicago early Saturday morning, flying to St. Louis.

Rear Admiral Richard E. Byrd, accompanied by eight members of his expedition, the wife of one member, and an official of the Pennsylvania Railroad, left the Pennsylvania Station on the Broadway Limited at 3 o'clock yesterday afternoon for Chicago.

The members of the party, at whose disposal the Pennsylvania company placed a special car, were Admiral Byrd, Bernt Balchen, C. O. Paterson, Captain and Mrs. Ashley C. McKinley, Captain Alton U. Parker, Thomas Mulroy, Lloyd K. Grenlie, George J. Thorne Jr., Charles Lofgren and A. H. Shaw, passenger traffic manager of the railroad.

STORE CLOSED ALL DAY SATURDAY—THIS NEWS FOR TODAY

Cool Week-End News for Men . . . at Wanamaker's

FROM THE FOUNDER'S WRITINGS

When a Man Dislikes What He Has Made of Himself

who but himself can make the changes necessary to rebuild what is unsatisfactory and displeasing?

He does not need to talk about it, and no one but himself can do the job.

The sooner he gets to work at it the better and happier he will be.

John Wanamaker

IN THE RESTAURANT

A Cool Luncheon $1

Frosted Lime Cocktail
or
Cold Jellied Consomme

Iced Half Boiled Lobster
with
Fresh Asparagus Tip Salad
and
Home Made Potato Chips

Home Made Rolls

Fresh Blueberry Pudding
Barnegat Style
or
Mixed Fruit Ices
and
Frosted Sunshine Squares
Iced Tea Iced Coffee

EIGHTH FLOOR, SOUTH BLDG.

IN THE INEXPENSIVE DRESS SHOP

A marvelous collection of

Midsummer Silk Dresses

Printed Silk Ensembles
Silk Rajah Ensembles
Tub Silk Sports Frocks
Printed Crepe Dresses
Silk Rajah Sports Frocks
Pastel Silk Crepes

$12.75
The $16.50 to $25 grades

One of the most satisfying collections of the season . . . all so new and fresh and flattering . . . bright colored rajahs and white ones too . . . pastel crepes . . . intriguing prints and cleanly striped tub silks . . . designed to flatter your type . . . individualized . . . softly flattering or nonchalantly tailored for all daytime wear . . .

Sizes 14 to 20 and 36 to 44, but not in every model

WANAMAKER'S—THIRD FLOOR, NORTH BUILDING

CLEARAWAY

Misses' Frocks and Ensembles

One-of-a-kind frocks of many models which have been most in demand this season—amazing opportunities for the clever young miss to add fashionable frocks and ensembles to her wardrobe at small cost.

$10
Were $16.50 to $19.50
Printed Silk Crepe Dresses
Plain Silk Crepe Dresses
A few Printed Silk Ensembles

$17
Were $25 to $39.50
Printed Silk Ensembles
Plain Georgette Dresses
Printed and Plain Chiffon Dresses

Sizes 12 to 20 included

WANAMAKER'S—SECOND FLOOR, NORTH BUILDING

Tropical Worsted Suits

$21 *for $25 to $35 Suits (two and three piece)*

$31 *for $50 Suits (three piece)*

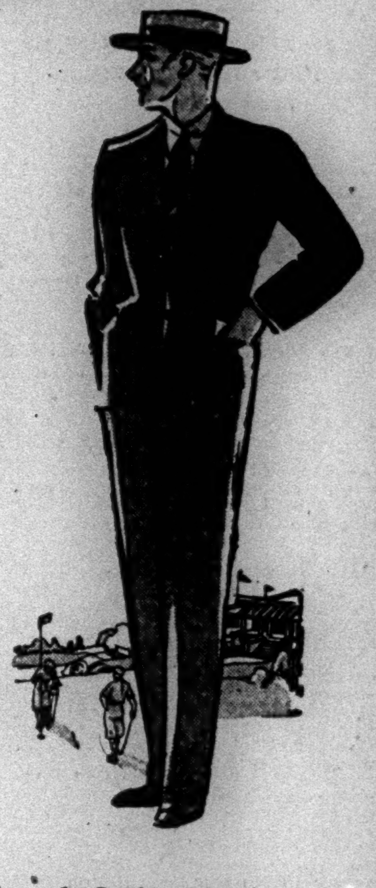

From our own stocks . . . good-looking, shape-holding, long-wearing tropical worsteds . . . in two or three button jacket models . . . sizes 34 to 44 . . . in many shades . . . and in stripes, plaids, mixtures . . . There's a cool saving of $4 to $19 here!

And Shirts at $1

The $1.35 to $2.50 grades

Incredible? Not at all . . . these are good shirts . . . broadcloth, madras, percale, cheviot . . . from a maker of good shirts . . . in collar-attached, collar-to-match and neckband styles . . . solid colors and patterns . . . sizes 14 to 17.

And Straw Hats at $1.65

Redleaf-London . . . were $2.65

Imported straws . . . wide, narrow or regular oval . . . sizes to 8. Choice of plain or colored bands . . .

And Silk Socks 55c

Irregulars of $1.65 grade

Fine heavy weight silk . . . double lisle soles and plaited cuffs . . . black, white, tan, cordovan, medium, gray . . . sizes 9½ to 12.

And Shoes at $9.50

The $12 to $14 grades

Sports Shoes . . . moccasin type . . . in black and white . . . brown and white . . . all brown . . . leather soles, spiked.

Ball strap shoes with cork and rubber soles . . . cool woven leather oxfords . . . Sizes 5 to 11 . . . widths A to E.

WANAMAKER'S—STREET FLOOR, SOUTH BUILDING

Tune in on WABC at 9.45 a. m.

Today *and next* Monday *and* Tuesday

for news of the

Coming August Furniture Sale at Wanamaker's

The great organ in the Philadelphia Wanamaker Store will be heard . . . and there will be talks by Ida Bailey Allen

Remember, 9.45 a. m. over WABC and WCAU
daylight time — New York — Philadelphia

Wrought Iron Bridge Lamp

For Your Summer Porch

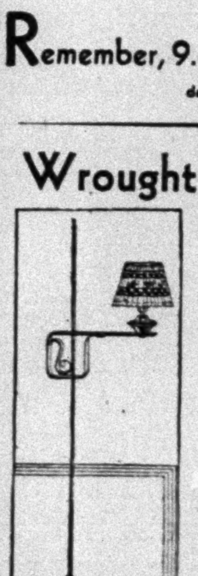

$2.50

A very neat affair . . . wrought iron, well balanced and attractively finished . . . with the oil pot lamp perched on a bracketed arm . . . convenient for reading or a game . . . the

Pleated chintz shade is 66c

Personal Service will fill mail and telephone orders

WANAMAKER'S—SECOND FLOOR, SOUTH BUILDING

Three extra fine

Blankets

For practical Summer use

Camel's Hair and Wool Blankets — $4.50 each

Camel's Hair color with border of three dark brown stripes . . . bound with matching sateen . . . a service blanket of distinction . . . size about 66x80 inches . . .

Cosynap All Wool Blankets — $3.95 each

Woven for us in California . . . all wool and exceedingly soft and of a delightful weight and quality . . . dark gray in color with black border . . . unexcelled for camp uses . . . size about 66x84 inches.

Utility Blankets — $2.95 each

About 95 per cent. wool . . . a good blanket for outdoor uses . . . a dark heather color with black bands at either end . . . size about 62x80 inches.

Personal Service will fill mail and telephone orders

WANAMAKER'S—SIXTH FLOOR, NORTH BUILDING

IN THE LINEN SHOP

Mosaic Linen Bridge Sets $2.95

Cream colored linen elaborately adorned with fine hand mosaic work . . . fancy scalloped edges . . . cloth 36 inches square with four 11 inch napkins . . .

Color Cross Stitched

Linen Guest Towels, 39c each

Fine weave natural color linen with end motifs of cross stitching in color . . . the hems neatly blanket stitched to match . . . perfect towels for summer house needs . . . and all hand made of course.

Personal Service will fill mail and telephone orders

WANAMAKER'S—STREET FLOOR, NORTH BUILDING

Store your Furs in Safety

The Wanamaker Cold Dry Air Storage Vaults

Located on the premises . . . offer the last word in scientific storage.

Call GRAmercy 6200, Speed Wire to Personal Service

We'll send for your furs . . . and when you want them again we'll deliver them to you . . .

Fur repairing and remodeling done now at special summer prices.

WANAMAKER'S FUR STORAGE VAULTS . . . TENTH FLOOR, SOUTH BUILDING

Men's $23.50 Wardrobe Suitcases, $16.50

Pack your full wardrobe . . . hangers for four suits . . . space for shirts, place for shoes . . . and everything will be in as good shape when you arrive as when you left . . . no need for pressing.

Built over veneer panels, covered with hard vulcanized fibre—black, blue or brown . . . washable fabricord lining . . . 29 and 33 inches long.

WANAMAKER'S—STREET FLOOR, SOUTH BUILDING

Men's and Women's

$5 Swimming Suits $1.95

Recently Selling at $2.75

All-wool, made with the elastic stitch that makes the suit conform to the figure . . . one-piece models . . . in black, navy, green, electric blue, maroon, canary . . .

Sun Back Suits for Women
Sizes 34 to 44
Speed Suits for Men
Sizes 34 to 46

WANAMAKER'S—SPORTING GOODS, FIRST FLOOR, SOUTH BUILDING AND THOROUGHFARE, NORTH BUILDING

WANAMAKER PLACE AT 9TH STREET — *Broadway to Fourth Avenue — 8th to 10th Street* • STORE OPENS AT 9 STORE CLOSES AT 5 • *Wanamaker's* *Formerly A. T. Stewart* • TWO SUBWAY STATIONS WITHIN THE BUILDING • For orders and inquiries — GRAmercy 6200 For all other calls — STUyvesant 4700

CARROLL LAYS RAID TO ULTERIOR MOTIVE

Case Against Producer and 9 Others of "Vanities" Cast Put Off Till Today.

HE CALLS SHOW ARTISTIC

And Charges Complaint That It Was Indecent Was Brought to Hurt Him.

EQUITY MAKES A DENIAL

Asserts No Representative of the Association Attended Revue to Pass on Its Decency.

Earl Carroll, whose theatrical career has thrice thrown him afoul of the law, declared in a statement yesterday that he was a victim of "ulterior motives which will all come out" today when he, with an actor and eight girls from his current edition of the "Vanities" at the New Amsterdam Theatre will receive a hearing in Jefferson Market court on a charge of acting in concert to "participate in an obscene, indecent, immoral and impure play and exhibition to the public." The case was adjourned yesterday.

For nearly two hours the ten defendants sat in the gloomy interior of Jefferson Market court room yesterday morning, awaiting arraignment, while Magistrate Gotlieb heard the usual run of complaints against disorderly persons, vagrants and petty thieves. Mr. Carroll, neatly dressed in a blue-gray suit with one finger bandaged, sat in the second row of seats with his brother Norman. He had appeared voluntarily in court.

In the last row sat Faith Bacon, 20 years old, of the Hotel Alamac, accused in the complaint of executing a "fan dance" in an "absolutely nude condition." With her were the seven girls cited as participating in a wax fashion model scene and the lone man, Jimmie Savo of the Hotel Somerset, whose actions in the scene caused Fifth Deputy Police Commissioner James P. Sinnott and his assistants to select the scene as "particularly" improper. All of them had been arrested on warrants following the Wednesday matinee performance of the "Vanities."

Sumner at Court Hearing.

One of the visitors in court was John S. Sumner, superintendent of the New York Society for the Suppression of Vice. At the rear of the court room and along the sides attendants were pacing back and forth, keeping standing spectators in order when the case was called. The defendants gathered in front of the bench, Miss Bacon and Mr. Carroll in the centre, with Julius Kendler, representing Mr. Savo as counsel; Alfred Beekman, representing Mr. Carroll, and Louis Vorhaus, representing the eight actresses.

Assistant District Attorney Louis Wasser promptly announced, "The people are ready." Magistrate Gotlieb examined the complaint while a score of photographers in one corner clicked their cameras. When Mr. Vorhaus asked permission to read the complaint, the magistrate ordered that the case be adjourned until 2:30 P. M. or until 11 A. M. today. Counsel for the defendants selected the latter. While the spectators arose and the court room began to clear, counsel arranged that Mr. Carroll be paroled until the hearing today.

Photographers were busy recording the exit of the cast from the sidewalk outside while Mr. Carroll, in the complaint room, made a statement which he prefaced with the assertion that he did not want to "try the case in the papers."

"Vanities" Artistic, Carroll Says.

"We have an artistic show and if I please the public I feel that I am successful," Mr. Carroll said. "I knew nothing of any complaints and I believe the raid was totally unwarranted. If the police had come to us in the usual fashion we would certainly have taken their opinion into consideration. We do not wish to defy the City Government.

"It took twenty-five policemen to bring out eight ladies, where summonses would have been sufficient.

"Somewhere there must be ulterior motives which will all come out tomorrow. They will all come out before this case is over. We have been successful, you know. Somebody is trying to hurt us. It seems that my career is just one thing like this after another, all unsolicited." Mr. Carroll indicated that he did not intend to cast any slur upon the police by his remarks.

Mr. Vorhaus said a denial of any nudity in the "Vanities" would form a part of the defense. Acting Captain James J. Coy, who signed the complaint, said no warrant has been issued for Louis Lotito, treasurer of the New Amsterdam Theatre, and that he is not wanted. The defendants, other than Mr. Carroll, were continued at liberty under $500 bail each.

Mr. Vorhaus's statement that a representative of the Actors' Equity Association had been present at all performances of the "Vanities," presumably to see that the show did not exceed the bounds of decency, was denied yesterday at the offices of Equity.

"While the entire 'Vanities' company are Equity members," an official said, "there has been no official or representative of the association present at the theatre at any time for such a purpose."

The fashion models' scene was omitted in last night's performance of the "Vanities" but the "fan dance" was not. The cast played to a house with all seats filled and a few persons standing.

PANTAGES SUIT WITHDRAWN

Witness Called "Master Mind" Asks Dismissal of Los Angeles Case.

LOS ANGELES, July 10 (AP).—A $500,000 damage suit filed against Alexander Pantages, theatre owner, by Nicholas Duneav, a witness in the showman's trial last fall for an attack on Eunice Pringle, a dancer, was dismissed in Superior Court today.

The dismissal was requested by Duneav's attorney, S. S. Hahn, who refused to comment. The suit was filed because of the alleged statements by Pantages that "he (Duneav) was the master-mind in this conspiracy."

Pantages, who was convicted, is at liberty on $100,000 bond awaiting appeal. The defense attempted to prove that Duneav and the girl plotted to blackmail the showman.

Quest for Job Causes Arrest For 7-Year-Old Burglaries

Special to The New York Times.

ELIZABETH, N. J., July 10.—Wanted on three indictments charging him with burglary here in 1923 and 1924, John Shanley of 74 Orchard Street was arrested today when he appeared at the Municipal Employment Bureau in City Hall in quest of a job.

Goods valued at nearly $1,000 are alleged to have been stolen by Shanley from three sporting goods stores. Police said they obtained their first clue to Shanley's whereabouts when he registered at the employment bureau a month ago. A telephone call from the bureau asking him to report resulted in his apprehension.

GOES TO JAIL TODAY TO TEST GAMING RAID

Herrick to Be Surrendered, Then Counsel Will Seek Writ of Habeas Corpus.

POLICE METHODS ATTACKED

Action to Contend No Gambling Devices Found in Park Av. Apartment Were Put in Evidence.

Bernard H. Sandler, 225 Broadway, attorney for George Herrick, held on charges of conducting a gambling house at 270 Park Avenue, will attempt today to set at naught all the evidence the police declare they found in Herrick's fourteen-room apartment, by surrendering his client to the city prison and then applying for a writ of habeas corpus. If the writ is sustained, Herrick, at present out in $500 bail pending trial in Special Sessions, will be cleared of the charge. The bail was set by Magistrate Jean Norris after a hearing before her on Wednesday.

The record of the hearing in the magistrate's court will be the basis of Mr. Sandler's argument for the writ. He contends that none of the gaming devices discovered by the police was introduced in evidence, although he declared he repeatedly asked for them. The application will be made before Supreme Court Justice Louis J. Valentine.

That the raid by the police was resented by the owners of the apartment house was evidenced by the action of Dr. Joseph Paterno, holder of most of the stock in the corporation owning the building. He instructed his attorney, Charles Clark of 527 Fifth Avenue, to appear with Mr. Sandler on the argument of the writ. A policeman remained on duty all day yesterday at the Herrick apartment, and the superintendent of the building received a notice from the police that the raid had taken place.

Police Commissioner Mulrooney approved yesterday of the raid made by his detectives. He asserted that Herrick had figured as an operator of gambling houses for many years. He ridiculed the theory of Mr. Sandler that the search was a flagrant violation of a man's rights in his own home, and added that Herrick had been arrested in raids on dice games on three different occasions, even though no conviction was ever obtained. The arrests were given as follows: June 6, 1926, at 573 Eighth Avenue; Aug. 20, 1927, at 859 Seventh Avenue. The third arrest occurred at 11 East Thirty-second Street. No date for it was given on the police records.

The charge against Herrick on each of those occasions was disorderly conduct. The complaint in 1927 was dismissed by Albert H. Vitale, then a Magistrate. In the last raid the arrest was made by Detective James Brady, who was one of the raiding party on Tuesday night. In all arrests Herrick used no alias, although Mr. Mulrooney said he believed that sometimes he operated under another name. Mr. Mulrooney said he believed that he had arrested Herrick while he was an inspector.

Herrick denied last night that he had ever been connected with gambling houses in Saratoga or Miami or on New York's lower east side.

The habeas corpus action will not affect the Volstead act charges against Herrick. He was released in $500 bail by Federal Commissioner Cotter after police said they had found eighteen bottles of liquor in his apartment. The writ, if sustained, however, would free William Sullivan, Herrick's valet, who is held on the same complaint as his employer.

HARRY DANZIGER JAILED FOR VIOLATING PAROLE

Former 'Milk Czar,' Sentenced in the 1926-1927 Scandal, Arrested in Queens.

Harry Danziger of Middle Village, Queens, once known as the "czar of all the milk dealers," who twice pleaded guilty of extortion and bribery and turned State's evidence in the 1926-1927 milk scandal, was lodged in the Queens County jail yesterday afternoon on a charge of violation of parole. The bench warrant upon which he was arrested was signed by County Judge Adel, but as the Queens County court is not in session at present the details of the charge were not made public.

Danziger has hanging over him a prison sentence of from three and one-half to seven years, imposed by Judge Adel on March 23, 1928, after he had entered a plea of guilty to an indictment for bribing a public officer. Execution was stayed by the court on the recommendation of the prosecution. It was admitted at that time that Danziger had given valuable aid to the authorities in the milk investigation.

It was alleged at the time of his first arrest in March, 1926, that Danziger had collected $150,000 from milk dealers in the two preceding years by means of a "strong-arm squad" who stole or ruined milk owned by dealers who refused to pay tribute. His testimony sent Thomas J. Clougher, secretary to Dr. Frank J. Monaghan, former Health Commissioner, to prison, and materially aided in the conviction of William H. Kehoe, a former assistant corporation counsel, and Fred W. Kautzmann, a former Health Department milk inspector.

LIQUOR SEIZED HERE LINKED TO HALCYON

230 Cases Found in Garage in Bronx Are Believed to Have Escaped Scarborough Raiders.

HUNT FOR CAPTAIN FAILS

Prosecutor Says Yacht's Papers Show It to Belong to Ring Which Owned Raided Barge Anna.

A total of 230 cases of assorted liquors, which, the police said, are from the cargo of the yacht Halcyon, and with which one fast truck apparently escaped from State troopers and prohibition officers who raided the yacht at its anchorage off Scarborough-on-Hudson early Wednesday morning, were seized in the Metro Garage, 4,265 Third Avenue, the Bronx, early last night. Seven men who were on guard were arrested.

The seizure and the arrests were made by three detectives of Chief Inspector John Hennessy's staff who went to the garage shortly after 8 o'clock last night on a police tip. They found seven men in the garage and three light trucks loaded with liquor. It is believed that this liquor was removed from the truck that broke away and was put in the smaller trucks for distribution.

The liquor seized has an estimated value of $25,000. There were 193 cases of gin, 75 of champagne and 62 of Scotch whisky.

The men arrested were taken to the Bronx Park police station, where they were booked on charges of conspiracy and possession of illegal goods. They were released in $500 bail each within an hour.

They are Jerome Frigiano, 36 years old, of 558 East 191st Street; Joseph Kerner, 28 years old, of 1,972 Grand Avenue; Max Scidman, 40, of 50 Delancey Street; Alfred Dediti, 38, of 353 Fifty-eighth Street, Brooklyn; George Mertens, 35, of 448 East 146th Street; Joseph Gross, 26, of 53 East 117th Street, and Jack Goldstein, 35, of 2,470 Main Street, Bridgeport, Conn.

Hunt for Captain Fails.

Federal agents, armed with a warrant of arrest, failed yesterday to find Arthur Shoensted, described as captain of the two-masted $150,000 pleasure yacht Halcyon of Chicago, which was captured Wednesday morning in the upper Hudson while twenty-two members of her crew and land workers, all of whom were arrested, were attempting to transfer $100,000 worth of rye, Scotch gin, and champagne from two speed dories to trucks on the village-owned pier at Briarcliff.

Meanwhile the Federal Government, represented by U. S. Grant, Assistant United States Attorney, who is preparing his case for the grand jury, sought to establish a direct connection between the operators of the Halcyon's rum cargo and the seizure at Keene's Dock, Yonkers, March 11 of the sand barge Anna loaded with liquor valued at $170,000.

In addition to Shoensted, who escaped from the Halcyon by jumping overboard and swimming to shore, warrants have been issued for the arrest of John Devany, Walter Weider and Edward Simmons, alleged members of the crew, who are believed to have escaped in a similar fashion.

Papers Link Yacht to Ring.

Shoensted's identity as captain of the pleasure yacht was established, according to Mr. Grant, by the ship's papers seized by the government, which indicated, it is understood, that the Halcyon, registered at Chicago, had come down the Hudson by way of the Erie Canal, ostensibly on a pleasure trip.

Mr. Grant declined to say why Devany, Simmons and Weider are assumed to be members of the crew. But the three men, it was recalled, were among five alleged runners arrested in March when the Anna was seized by the agents, while six five-ton trucks were waiting to unload her cargo of contraband.

It is believed that the government established the connection between the two boats by the capture Wednesday of Joseph Bedelle, 1,979 Crotona Avenue, the Bronx, who was held in $10,000 bail as the ringleader of the runners in contact with the Halcyon. Bedelle was arrested with Devany and Weider in March.

The three men, it was recalled, walked onto the Anna about an hour after prohibition agents had seized her cargo and arrested John Brown, the captain, 152 Beard Street, Brooklyn, and Simmons, who said he lived at 435 Huguenot Street, New Rochelle.

Devany at that time was held in bail of $7,500, but later was freed for lack of evidence. Simmons and the others were freed in bail of $5,000 each.

While the agents were looking for the four men named in the warrants a deputy United States marshal held a fourth warrant for the arrest of Philip Piscitello, one of the twenty-two men captured Tuesday. Piscitello, who was shot in a scrimmage with Sergeant Charles La Farge of the State police, is still in a critical condition in Ossining Hospital.

Denies Resisting Arrest.

Special to The New York Times.

WHITE PLAINS, N. Y., July 10.—Philip Piscitello, who was shot by State police yesterday morning during the seizure of the yacht Halcyon and $100,000 worth of liquor at the pier at Scarborough, told County Medical Examiner Amos O. Squire today that he had been "shot for no particular reason," and denied that he had resisted arrest. Dr. Squire interviewed Piscitello in Ossining Hospital, where Piscitello is still in a serious condition.

Dr. Squire also interviewed Chief Allen Keator of the Briarcliff police, who told him that Piscitello had been ordered to throw up his hands and had made a move as if to draw a revolver. Tomorrow Dr. Squire will question Sergeant Charles La Farge of the State police, who fired the shot that wounded Piscitello.

District Attorney Coyne said that he would take no action until he received a report from the medical examiner.

Southern Methodists Elect.

LAKE JUNALUSKA, N. C., July 10 (AP).—W. P. Few, president of Duke University at Durham, was elected today president of the Board of Lay Activities of the Methodist Episcopal Church, South, which is holding its annual meeting here. Mr. Few succeeds Judge M. E. Lawson of Liberty, Mo., who has held office for four years.

Child Bible Students List Speakeasies In Queens Pastor's Uplift Campaign

The Rev. J. Earle Edwards, pastor of the Queens Baptist Church, Ninety-fourth Avenue and 217th Street, Queens Village, said yesterday that he had prepared a list of seven speakeasies alleged to be operating near the residential district of the community from information furnished by students in the Vacation Bible School in his church who were about 9 to 11 years old. The disclosures came out as the children offered of their own volition suggestions as to what might be done for the uplift of the community and voted to request the proper authorities to take action, he added.

One boy, when asked how he knew of the existence of a certain place where he said liquor was sold, replied: "Why, I threw a stone and broke one of his windows and he ran after me, took me into his place, and I saw the bar and people standing there drinking. I could smell the stuff."

A little girl said she knew a place was running near her home because she had seen drunken men come out of it.

In one instance the children said that the neighbors did not object because the owner was always doing favors for them to keep their good will.

The Rev. Mr. Edwards recommended united complaints by neighbors who do not want the speakeasies, after a manner similar to that adopted in the vicinity of Public School 36, St. Albans. "There is not a place in the community that could run another night if the neighbors had the grit to rise up to be counted," he said.

"Seven padlocks have been snapped on buildings here in the past two years," continued Mr. Edwards. "Some of these places have been running ever since we opened our church. For some reason several seem to have pull enough to keep going. Police Inspector Thomas W. Malarkey and the Federal forces have cooperated magnificently. But when these 'devils' get to the United States courts, the judges and lawyers do not seem to be able to overcome technical considerations, and padlockings, arrests, forfeitures and the rest of the legal machinery too often go for naught."

Word was received yesterday by Mr. Edwards from James T. Hallinan, District Attorney of Queens, that the complaint of the children had been turned over to the police, and from Federal Prohibition Administrator Andrew McCampbell that the matter had been turned over to his men to investigate. The complaint has also been filed with George W. Wickersham, chairman of the Law Enforcement Commission, and to United States District Attorney Ameli of Brooklyn, Mr. Edwards said.

ONE DEAD AS MOTOR PLUNGES 26 STORIES

Four Workmen Are Hurt When Machinery Drops Through Elevator Shaft.

HOISTING CABLE SNAPS

Nine-Ton Apparatus Buries Itself in Floor, Tearing Away Timbers and Cement in the Crash.

One workman was instantly killed and four were injured shortly after 4 P. M. yesterday when a motor weighing nine tons crashed twenty-six floors through an elevator shaft in Nelson Tower, a forty-five-story building under construction at 450 Seventh Avenue, between Thirty-fourth and Thirty-fifth Streets.

The motor, which was to be used for the operation of elevators, was being installed, when the cable holding it snapped and the machinery fell to the basement, tearing away timbers and cement in the crash. One man on the eighth floor and three on the second were struck by flying timber and débris. All the casualties were employes of the Otis Elevator Company.

John Haeney, 35 years old, of 251 West Seventieth Street, was crushed to death when the machinery landed on top of him. He was sitting in the basement and the noise of riveting prevented his hearing the noise of the falling motor. Foremen said that Haeney had recently come to work there from Chicago.

The injured were the following:

HARRY DEAIRE, 31 years old, 615 West 184th Street.
WILLIAM B. McDOWELL, 40 years old, 34 Windsor Place, Oradell, N. J.
JOHN ROBINSON, 46, of 183D Edgewater Avenue, Westchester.
JERRY TROY, 45, of 269 Audubon Avenue.

Deaire, Robinson and Troy were standing near the elevator shaft on the second floor when the accident happened. Troy suffered a lacerated scalp and contusions of his right thumb. Robinson was hit by débris and injured in the back and right thigh. Deaire suffered severe injuries to his skull and spine. He was taken to the French Hospital.

McDowell was sitting near the shaft on the eighth floor when a piece of wreckage severely injured his left thigh. Robinson, Troy and McDowell were taken to the New York Hospital, where it was said that their conditions were not serious.

Hundreds of workers were near the scene of the accident, and crowds of people were held outside by the police reserves of the West Thirtieth Street station, under Borough Inspector James S. Bolan and Captain John Appel.

The force of the fall was so great that the motor was deeply embedded in the basement floor. The work of extricating Haeney's body took nearly an hour. No arrests were made.

Nine of the men employed on the elevator installation work were questioned by Inspector Bolan and Assistant District Attorney Dyett in an effort to determine what caused the accident. No definite conclusion was reached up to a late hour last night, when the men were permitted to go home. It was said they would be questioned further today.

Appeals for Jewish Fresh Air Fund.

Rabbi Herbert S. Goldstein, president of the Union of Orthodox Jewish Congregations of America, issued an appeal yesterday for contributions to the Union's Jewish Fresh Air Fund, so that as many poor Jewish children as possible may be sent to the country for two weeks. Contributions may be sent to the office of the Union, 50 West Seventy-seventh Street, checks to be made payable to the Jewish Fresh Air Fund.

TRADES STOWAWAYS IN MID-ATLANTIC

Fried Gives Hungry American to Washington's Captain for Five Chinese.

NONE GETS OVER OCEAN

Transfer Sends Orientals Back to Hamburg and Youth to New York, Where He Started.

Amil G. Olsen considers himself worth more than five Chinese stowaways. Hence his indignation yesterday over a trade made by Captain George Fried early this week when the liner America was in mid-ocean.

Two days after the America left New York last week, Olsen, who is 23, emerged from under a lifeboat and announced to officers that he was hungry. About that time five Chinese came out of the bunkers of the steamer George Washington, 700 miles away, and told Captain A. B. Randall that they, too, were hungry, and were on their way from Hamburg to America.

A few minutes after noon last Sunday the two steamers met in mid-Atlantic and the captains passed the time of day. During the wireless conversation Captain Randall, ever a sporting man, told Captain Fried that he would trade him five Chinese for Olsen. Computing the relative prices of rice and beef, Captain Fried agreed, and the transfer was made in a calm sea.

Yesterday Olsen explained that he had never worked but had tried to find a job this Spring, only to fail, due to his inexperience in hunting for labor. "Things," he said, "are pretty tough for those who really want to work."

It was with this in mind that Olsen contemplated Hamburg, Germany, one day last week, and a few minutes later was permitted by chance to contemplate the steamer America, getting up steam at her dock in Hoboken. When the ship sailed young Olsen was lying under a lifeboat on the upper deck. It was pretty uncomfortable under there, so two days later he crawled out and got acquainted right away with Captain Fried.

When he landed in Hoboken yesterday young Olsen said he guessed he would hitch-hike back to Dubois, inasmuch as the United States Lines, responsible for disrupting his plans, would probably refuse to pay his railroad fare.

$400,000 THEFT CHARGED.

Warrants Issued in Chicago for Woman in Mortgage Business.

Special to The New York Times.

CHICAGO, July 10.—Mrs. Hilda Schroeder of Wilmette, for many years in the mortgage and loan business at 10 North Clark Street, was named in six warrants today in a $400,000 embezzlement case.

Four of the warrants charge larceny as bailee, one embezzlement and one conspiracy to defraud. Mrs. Schroeder's bonds were set at $35,000.

Another warrant, charging conspiracy to defraud, was issued against John M. Naghton, an office associate of Mrs. Schroeder.

Assistant State's Attorney Theodore Miller said that Mrs. Schroeder was accused of appropriating for her own use moneys received when mortgages became due, and added:

"The complaints we have received indicate that mortgage investors have lost more than $400,000."

Alfred E. Smith Talks of the Future New York

"THE people of this city have hearts, and this makes it more of a surprise to me that for so many years our municipality has permitted such conditions to exist as obtain in many of our tenements," was the opinion expressed by the former Governor in an interview which S. J. Woolf reports. The chairman of the Citizens' Housing Group, recently formed to provide better housing conditions for people with small incomes, envisions great sections of Manhattan rebuilt for residence. What he plans and hopes for are described in

The New York Times
MAGAZINE
NEXT SUNDAY

HALTS STOCK SALES OF CLEANING FIRM

Securities Deputy Gets an Injunction Against Phoebe Snow Company.

PRICE "BOOSTING" CHARGED

Stock Worth $4 a Share Said to Have Been Sold for $9 by Means of False Representations.

Charging that 28,000 shares of its stock worth $4 or less a share had been sold to the public at a "boosted" value of $9 a share by false representations, Deputy Assistant Attorney General David Wohl of the State Bureau of Securities got a permanent consent injunction yesterday restraining the Phoebe Snow Cleaners and Dyers Corporation, which operated fourteen branch cleaning stores and a small factory, from further dealing in securities.

Mr. Wohl charged in his affidavit that among the false representations made to induce persons to buy stock it was promised that purchasers of sixty shares would be made permanent managers of branch stores. Much of the "boosting" of the stock's value was done by Ellis A. Goldberg, who operated under the firm name of A. Ellis & Co., with offices at 1,775 Broadway, Mr. Wohl said. In turn, Arthur H. Montgomery, ex-convict and one-time associate of former Judge W. Bernard Vause, "obligated" Goldberg to follow his instructions with regard to the course of business to be pursued on behalf of A. Ellis & Co., the deputy charged in his affidavit. Goldberg "obligated" the cleaning corporation to employ various persons recommended by him, and these persons, according to Mr. Wohl, "stole or misappropriated" practically all the suits and other wearing apparel which were placed in their charge, thus causing "hundreds" of Municipal Court actions to be brought against the Phoebe Snow Company. Goldberg has disappeared, and State troopers attached to the Bureau of Securities have been unable to find any trace of him, Mr. Wohl declared.

The injunction was signed by Justice Humphrey in the Brooklyn Supreme Court on the consent of George Schwartz, 1,555 Sheridan Avenue, president of the cleaning corporation.

In explaining the actions that led up to the injunction, Mr. Wohl said that the company was a Delaware corporation with 100,000 shares of Class A stock and 25,000 shares of Class B. The company made an agreement with Frank Domo and Walter Eckland, trading under the firm name of F. Domo & Co. of 32 Broadway, under which Domo & Co. could purchase an unlimited number of the shares of the corporation at $4. Domo & Co. then sold this stock to the public at $9 a share, Mr. Wohl declared, representing falsely that the cleaning corporation operated twenty-five branches in the city instead of fourteen, that the concern was receiving the financial assistance of bankers in Wall Street and that the company was earning good profits. The promises of positions as branch managers which were made to prospective purchasers were never made good, the deputy declared.

Domo & Co. dissolved last August and Eckland continued business under the name of W. Eckland & Co. He continued the sale of stock as before, employing the same means to market it, Mr. Wohl said, until he was enjoined on April 22. Ellis & Co., headed by Goldberg, then came into the picture and handled in the same manner the sale of stock for the cleaning corporation.

According to Mr. Wohl, Montgomery's only connection with the affair was through the firm of A. Ellis & Co.

GLENN CURTISS ENTERS HOSPITAL AT BUFFALO

Aviator Charged With Feigning Illness in Law Suit Will Have Appendicitis Operation.

Special to The New York Times.

BUFFALO, N. Y., July 10.—Glenn H. Curtiss, pioneer aviator and airplane manufacturer, faces an operation for appendicitis at the General Hospital here. He arrived this afternoon from his Hammondsport home with Mrs. Curtiss by train. A rush trip by airplane had been planned, but no suitable aircraft was available at Hammondsport.

Mr. Curtiss is the centre of a $1,000,000 patent suit in Federal court at Rochester. Last week, counsel for the Herring-Curtiss Company, plaintiff in the suit, asserted in court that Mr. Curtiss was feigning illness to avoid appearance, and Judge W. S. Andrews, sitting as referee, ordered his examination by three physicians.

It developed today that Mr. Curtiss has been suffering for months with appendicitis. This was confirmed by Dr. Thew Wright of Buffalo, who was called in as consultant.

Arriving here on a Lackawanna train this afternoon, Mr. Curtiss refused to be carried from his stateroom on a stretcher, but ambulance attendants and train porters assisted him to the station, where he was placed in an ambulance.

His face was drawn wih pain and he confessed to weariness and illness after his ninety-minute train journey.

An operation will be performed tomorrow morning.

BREAK IN ANKLE FATAL.

Brooklyn Man Dies of Heart Illness —Hurt in Pennsylvania Crash.

Special to The New York Times.

NEW KENSINGTON, Pa., July 10.—Brought to a hospital here late last night with a fractured ankle received in a minor motor accident, Nicholas Amen, 30, a Brooklyn furrier, died this morning from a heart dilation induced, according to the coroner's report, by the injury.

Mr. Amen had been visiting a cousin, Raymond Errico of Tarentum. He and Errico were riding with John Marmo, a Tarentum garage man, when Mr. Marmo hit a telegraph pole at a turn in the road.

Gets Fifty-Year Fireman's Badge.

Special to The New York Times.

GOSHEN, N. Y., July 10.—After rounding out a half-century as a volunteer fireman in Middletown, James Moore has received a fifty-year gold badge from the city in appreciation of his long service. The presentation was made to Moore by Edwin Jakley, president of the company. Dill Cranston, another fifty-year member of the Middletown department, received a gold badge last Fall.

Comment From Mr. Rogers On the News of the Day

To the Editor of The New York Times:

BEVERLY HILLS, Cal., July 10.—The Lindberghs have always known they would call the baby Charles Augustus, but what has held them up all this time was whether to use the jr on the end or not. So they finally decided to use it.

The picture shows him sleeping with his eyes shut and his mouth open, so he don't take after his father. He slept with his eyes open and his mouth shut.

Was with Flo Ziegfeld this morning. The present show in our old Follies theatre, the New Amsterdam, was raided by the police yesterday. He says show business is getting pretty tough when you have to guarantee a raid with each ticket. Yours,

WILL ROGERS.

REMOVAL OF STATUE BARES OLD ROSTER

Donors' List on Equestrian Figure of Washington Draws Union Square Throngs.

SET TOO HIGH TO READ

Patriotic Sculpture Will Occupy Place at South of Park—Lincoln Statue to Be Repaired.

A seventy-four-year-old roster of well-known New York names, which has been unnoticed for years by the thousands who walked beneath it daily, attracted attention yesterday in Union Square when it came temporarily within sight of passersby.

The roll is inscribed between the hoofs of the bronze equestrian statue of George Washington, erected in Union Square on July 4, 1856, and now being moved to a different location in the park. As long as the statue remained on its stone pedestal, elevated above the heads of passersby, only spectators who carried ladders as aids to sightseeing were able to notice the list on the flat bronze base of the statue.

Bronze Rests on Ground.

In the process of removal the bronze rested yesterday on the ground, and many spectators stopped to pore over the names of patriotic New Yorkers who in 1856 contributed $500 each to the erection of the statue to the first President.

This method of memorializing the donors of a statue is unusual, according to Augustus Lukeman, sculptor and chairman of the National Sculpture Society's committee which reports from time to time to that organization and to the Municipal Art Commission on the condition of public statuary in New York. It is much more common, Mr. Lukeman said, to place such data in the cornerstone of the base of a statue. No such deposit had been found in the base of the Washington statue, Park Commissioner Walter R. Herrick said yesterday.

According to a New York guide book published shortly after the erection of the statue, its cost was $30,000. On its pedestal appear the names of about fifty individuals and firms as donors of $500 each. Then follows a list of donors whose gifts are not specified.

Roll Inscribed on Tablet.

The roll of those who gave $500 inscribed on the bronze is:

William B. Astor	Peter Lorillard
August Belmont	James Lenow
John Bridge	Andrew Mount
Isaac Bell Jr.	Samuel L. Mitchell
James Brown	Robert B. Minturn
Edward K. Collins	Charles H. Marshall
William Chamberlain	W. C. Rhinelander
Richard F. Carman	Robert Williams
Henry A. Coit	Nelson Robinson
W. W. De Forest	Gerard Stuyvesant
Benjamin H. Field	Cornelius Smith
Hamilton Fish	Uriah J. Smith
Seth Grosvenor	Jonathan Sturges
Jasper Grosvenor	Moses Taylor
Boonen Graves	Robert L. Taylor
Moses H. Grinnell	William S. Wetmore
Samuel S. Howland	W. Wheelwright Jr.
Wilson Hunt	Augustus H. Ward
John Q. Jones	John D. Wolfe
Shei Herd Knapp	W. W. Wilmerding
James G. King	T. C. Doremus
James Lee	W. H. Harbeck
Charles M. Leupp	J. H. Harbeck
Jacob Little	H. Parish
Edward B. Little	

Those whose gifts are not specified were:

S. R. Althouse	J. T. Green
J. W. Alsop	William Hoge
J. Alslyne	W. F. Havemeyer
William Agnew	Hewell & Co.
J. M. Dorman	E. Ludlow
G. W. Brown	I. Lewis
W. V. Brady	E. F. Morgan
H. Barkley	A. Meslor
Brown Brothers & Co.	H. Miller
T. Barron	D. W. Mersereau
Robert & Kneeland	Smith and Sinclair
S. D. Babcock	Masterton
D. A. Cushman	W. D. Murphy
Chamberlain & Phelps	A. G. Peckham
O. Cammann	S. R. Ruggles
W. F. Carey	G. A. Robbins
A. C. and J. F. Conover	P. M. Suydam
	J. Suydam
Corning & Co.	J. T. Sauller
Candee, Hegman & Co.	D. Thompson
	F. Tomes Jr.
Cornell & Co.	I. P. Thomas
T. E. Davis	Upjohn & Son
C. Davis	M. Van Schaick
C. Dellinger	William Van Hook
T. O. Fowler	P. Voorhis
Goodhue & Co.	Henry Young
J. H. Gourlie	

Commissioner Herrick said yesterday that so far as he knew the statue had never been removed from its base since its erection. According to Mr. Lukeman, artists consider the statue, which is by H. K. Brown, one of the finest equestrian statues in the world.

Lincoln Statue to Be Repaired.

Mr. Lukeman also pointed out yesterday that if the statue of Abraham Lincoln, which is to be moved to another position in Union Square, is re-erected in its present condition, it may topple over in a few years. At present the statue is lying on its back in the park, showing the badly rusted condition of the iron bolts by which it is fastened to the plinth. These will not serve to hold the statue upright more than a few years longer, Mr. Lukeman said, urging that bronze bolts be substituted. Mr. Herrick said yesterday that the change would be made.

The Washington statue originally was placed in Union Square to commemorate the evacuation of the city by the British and was intended to mark the place where Washington was met on his arrival to take charge of the city following the evacuation. Its new position will be at the south end of the park, while the Lincoln statue will stand at the north end.

INDICT NYACK MAYOR IN BRIBERY INQUIRY

June Grand Jurors Also Accuse Ex-Trustee in Renewal of Sunday Movies Permit.

AMOUNT IS PUT AT $1,200

Kosel, Now Resting After Break-Down, and His Associates Deny the Charge.

INVESTIGATION STILL ON

Action Followed Gossip by the Wives of Village Officials at Social Gathering.

Special to The New York Times.

NEW CITY, N. Y., July 10.—Mayor Oscar R. Kosel and Harry Williams, former village trustee, both of Nyack, were indicted today by the Rockland County grand jury on charges of accepting a bribe for renewal of a permit allowing Sunday motion picture shows in Nyack, but neither was arrested.

The officials are alleged to have received the money last December in the New Jersey offices of Bratter & Pollack, former owners of the Rockland Theatre in Nyack, and it is understood that the entire amount alleged to have been involved was not more than $1,200.

Mayor Kosel, who is at Lake Placid recuperating from a nervous breakdown, has denied the charge and maintains that it has its basis in political rivalry. Mr. Williams also has denied the charge. He resigned from the board at the regular meeting last Monday without assigning any specific reason for it. Mayor Kosel and Mr. Williams, as well as all other members of the village board, do not receive any pay.

The first intimation of the alleged bribe came out last January in an affidavit placed with the village counsel by Harry Trautman, a New York banker, who had been elected to the Village Board, but who was forced to resign when the Mayor called attention to the fact that Trautman was not a property owner of record in the village.

It was rumored that the first leak concerning the alleged bribe came from the wives of certain public officials, who indiscreetly mentioned something about it at some social function and were overheard. District Attorney Morton Lexow presented the Trautman affidavit to the March grand jury, but could marshal no evidence to support the charge and the matter was thrown out.

One of the March grand jurors, however, was not satisfied that the matter was cleaned up, so he wrote a letter to Supreme Court Justice Bleakley, who presided at the June term of court here, asking that the case be brought to the attention of the June grand jury, and Judge Bleakley acted on the recommendatioon. The jury heard Trautman, the village clerk, and other members of the board.

The report handed up today by the grand jury was incomplete, but it was announced that the body is to reconvene at 10 A. M., July 24, to hear further evidence. It is also understood that certain other individuals, not members of the village board, alleged to have taken part in the transaction, may be indicted.

POLICE SHOTS HALT BROADWAY ROBBER

One of Five Alleged Gunmen Is Seized After Chase in Automobiles.

Patrolman Robert Lewis surprised five men early yesterday morning leaving the scene of a robbery in an automobile, jumped on a taxicab running board, exchanged shots with them for twelve blocks, captured one and is believed to have wounded another. His captive assumed the rôle of "innocent bystander" as he was apprehended in the hallway of 110 West Ninety-sixth Street, where the men maintained a rendezvous, but Patrolman Lewis said he later obtained a confession.

The chase commenced at 2,320 Broadway, near Eighty-fourth Street, where an office had been robbed of $160 and its manager's fraternity pin. A short time before, the same men had taken $100 from a delicatessen store at 138 West Seventy-second Street. The prisoner, James Gannon, 20 years old, of 110 Convent Avenue, admitted, the police said, that the band robbed three employes of the Sixty-first Street store of $160 Wednesday morning, and police are hopeful of connecting them with numerous other recent Manhattan robberies.

Three of the five youths entered the delicatessen while the other two remained on guard outside. Brandishing pistols, the youths ordered William Silverman of 138 Elliott Street, Brooklyn, its manager, and two other employes to the rear. They then emptied the till and drove off.

A few minutes later they appeared at the office of the Hertz Drivurself Company office, 2,320 Broadway. Four entered while one remained at the wheel. The intruders sent Jay Gazendo, 584 South Orange Street, Newark, N. J., and two friends, Arthus Richardson, 121 West 103d Street, and Ernest Schmid, 488 Amsterdam Avenue, into a back room, took $160 from the till and a valuable jeweled fraternity pin from Gazendo.

Outside, their confederate, impatient, was nervously tooting the horn. Lewis, near by, heard this and ran up in time to see the bandits drive away.

AUTO CRASH KILLS 1, HURTS 3

New Yorkers Are Injured in Accident Near Albany.

ALBANY, N. Y., July 10 (AP).—An unidentified Albany girl was killed and a New York City man was probably fatally injured, and two other New Yorkers were hurt seriously near Nassau, east of here, late today, as their automobile crashed against a tree.

Murray Fichman was not expected to live. His skull was fractured.

Walter Reinschneider, 78 Fort Washington Avenue, New York City, suffered severe head abrasions.

Irving Wetchman, 1,956 Croton Parkway, New York City, has a fractured leg.

The three men did not know the name of their companion. They invited her for a ride while parked in front of an Albany hotel.

THE SCREEN

With the Air Force.

THE DAWN PATROL, with Richard Barthelmess, Douglas Fairbanks Jr., Neil Hamilton, William Janney, James Finlayson, Clyde Cook, Gardner James, Edmund Breon, Frank McHugh, Jack Ackroyd and Henry Allen; news reel and Joe Frisco in "The Song Plugger." At the Winter Garden.

In these days when practically all the ladies are loved by the heroes of countless battles, the advent of another war picture is the signal for a discontented sigh. So it was that when "The Dawn Patrol" opened yesterday, the peaceful souls in the Winter Garden expected the worst. They were disappointed. Instead of giving them an hour and ten minutes of sentiment, rose leaves and toy balloons, the management casually presented what in the olden times would have been called a melodrama. War pictures as a rule do not bear that title. But whatever the name, "The Dawn Patrol" met with approval.

The picture has as an underlying motive that same theory first presented by Laurence Stallings and Maxwell Anderson in the raucus whimsicalities, the deep purposes of "What Price Glory?" It is the futility of war. In "The Dawn Patrol" the motive forms a background, one dressed with the roar of airplane motors, sky raids, lonely rides through the clouds, battle and destruction. There are no bands; there is no heroine dressed in a manner to faintly suggest the crinoline days.

The film maintains through a length that is somewhat great all its air of excitement that has suggested a melodrama. When planes are flying there are whole fleets in the sky at once; when guns are fired there are entire batteries. Finally, toward the end, Richard Barthelmess takes it upon himself to bomb a city. The explosion would have practically won the war. First National has spent its powder and shot lavishly—and "The Dawn Patrol" holds the interest.

The aviation phases of the picture have been worked out with great detail. Scouts, who are up on such things, reported last evening that the spins, the flying sequences, the photographs taken from the air, have been done by experts in the trade. Save in one or two instances—obviously concessions to the great American legend—the air sectors have stressed the slightly ignored art of realism.

But like all things that are human and thus fallible "The Dawn Patrol" goes astray occasionally. There is a singing-bee at headquarters, when all the aviators sit around with glasses and salute death somewhat in the traditional manner of Heidelberg. There is also a rescue of Mr. Barthelmess from behind the enemy line. This would look badly enough in print, it is quite incredible on the screen. But these emotional sideslips are not many.

The story chiefly concerns Dick Courtney and Douglas Scott, friends and fellow aviators. Major Brand is their commander, and Courtney and he continually quarrel. Finally, the two fliers raid the camp of an enemy airplane fleet, practically destroying it. But when Courtney returns Brand is promoted and leaves his job as a curse to the aviator. Sending so many men to their death preys on Courtney's mind, just as it did on Brand's.

Eventually, Scott's brother appears, is sent on a flight by Courtney and is killed. The long friendship between the two men is broken. Then a raid is ordered on a munition dump. Courtney asks for volunteers and accepts Scott—though the assignment is certain death. The squadron commander then puts his friend to sleep with whisky and goes himself. He is killed. The last scene of the picture shows Scott as the new officer in charge.

Both Mr. Barthelmess and Douglas Fairbanks Jr. do well as Courtney and Scott, respectively. And neither is an easy part. Neil Hamilton is Major Brand and James Finlayson has the rôle of the field sergeant. Scott's younger brother, Gordon, is played by William Janney.

A War in Blackface.

ANYBODY'S WAR, with Moran and Mack, Joan Peers, Neil Hamilton, Walter McGrail, Walter Weems and Betty Farrington; newsreel, sound cartoon and a short subject, "The Artist's Reverie." At the Rialto.

Messrs. Moran and Mack, who were in black face for a considerable period before Messrs. Amos 'n' Andy became national necessities, go to war. They amble amiably over the fields of Tennessee, no man's land of France and—lastly—the screen of the Rialto. They do it to the obvious amusement of the audience. They do not do it alone, however, for there is more to "Anybody's War" than just The Two Black Crows.

That addition is in the shape of a story within a story. This is a good trick—if you can do it—but the gentlemen in immediate charge of arrangements succeeded merely in delaying the action. The second plot is, of course, a love story, one dealing with a member of the intelligence corps, a girl and another man who turns out to be just a spy. It is something from the sere and yellow of a period much older than the present.

Much has, of course, been written of the prowess of Moran and Mack. When they make fleeting appearances at the Palace, tall, collegiate young men immediately term them zanies. When they are on the stage they receive positions where late diners will not give rustling interference to their lines, nor where early commuters will stumble over neighbors' feet and so ruin their jokes. And next time they appear in a picture they may have better luck; they may dodge the intricacies of an unnecessary love story.

There being, after all, three heroes in "Anybody's War," it is only fair to give a paragraph to the dog. Apparently the sum total of all the well-known breeds, Deep Stuff provides many a pleasant bit in the picture.

Moran and Mack, in their drawling fashion, have contributed a number of more than amusing incidents. One of them is a fluoroscopic dice game which would startle the medical profession. And then there are sections of dialogue and facial expressions, put on with the best manner possible. Were the extraneous matter cut out—allowing the Crows to ruin the war in their own way—the picture would be very funny.

At the start Mack is a dogcatcher, and Moran is his friend in the sleepy town of Buford, Tenn. They are persuaded to join the army by a recruiting sergeant, who stresses food, sleep and bands. They go to France, taking Deep Stuff along. Then Ted Reinhardt, who is a friend of theirs, is captured by the enemy, as is the dog. The latter's master pops over and by devious subtleties manages to rescue Ted. Every one goes back to Buford with medals.

As to the rest of the cast: Joan Peers takes the part of Mary Jane Robinson and Neil Hamilton that of Ted. They are in love all the time, of course, even though Mary thinks Ted is a slacker. But he is watching Captain Davis—in this case Walter McGrail—and finally manages to pin the crime on him in France. Sergeant Skip, who entices the pair into the army, is played by Walter Weems.

NANTUCKET PLAYERS OPEN.

Summer Repertory Group Presents "The Show-Off."

Special to The New York Times.

NANTUCKET, Mass., July 10.—The Nantucket Players offered as their first production tonight "The Show-Off," George Kelly's comedy. Tom Barrow is manager this season. He has been business manager for William Hodge, Helen Hays, Norman Trevor and other stars.

Mr. Barrows brought from New York for his first production Miss Lee Burgess of "The Street Scene" company. Others in the cast were Olive Russell, Natalie Wykes, Robert Ross from Eva Le Galliene's Civic Repertory Theatre, David Keating of the Irish Players, Richard Maloney and John Lathrop.

The play was staged by Mr. Ross, who played the title rôle. Among the patronesses were, Mrs. Thomas J. Hallowell of New York and Cambridge, Mass., Mrs. George Gordon of Rochester, N. Y., Mrs. Gwyn Evans of St. Louis and Mrs. Davis Barnes of New York.

Other productions this season will be "Uncle Tom's Cabin," for which the earliest version will be used, "Liliom" and a fourth play yet to be selected.

WIN JUILLIARD AWARDS.

Alfred Thomas and Mary Strickler Get Summer Scholarships.

A piano scholarship competition held last week at Chautauqua Institution, Chautauqua, N. Y., under the auspices of the Juilliard Summer School, was won by Alfred Thomas, a student of the New York Institute of Musical Art, and by Mary Strickler of Memphis, Tenn., according to an announcement yesterday by Ernest Hutcheson, dean of the Juilliard Graduate School of this city.

The awards entitle the winners to six weeks of study at Chautauqua. Sixteen contestants participated. The judges, besides Mr. Hutcheson, were Oscar Wagner and Gordon Stanley, who, with Miss Eliza McWoods, comprise the faculty of the Juilliard Summer School.

SCREEN NOTES.

"Let Us Be Gay," the audible picturization of the play of the same name, is at the Capitol. In it are Norma Shearer, Rod La Rocque and Marie Dressler.

The picture at the Paramount and the Brooklyn Paramount is called "A Man From Wyoming," with Gary Cooper and June Collyer. It is a talking film.

"The Rogue Song," a talking and singing picture with Lawrence Tibbett and Catherine Dale Owen, is at the Roxy.

At the Globe the feature is "Lawful Larceny," a talking picture with Bebe Daniels and Lowell Sherman.

"Sweet Mamma," an audible film with Alice White and David Manners, is the screen attraction at the Warners' Strand.

At the Cameo the picture is "At the Bottom of the World," with a synchronized talk by Dr. Robert Cushman Murphy.

"Pamir," a Russian-German silent film, is at the Eighth Street Playhouse.

At the Fifty-fifth Street Playhouse "Slums of Tokyo," a silent film, continues for another week.

"Holiday," the talking picture with Ann Harding, remains at the Rivoli.

At the Little Picture House the screen offering until Monday is "The Vagabond King," with Dennis King.

"So This Is London," with Will Rogers, will be at the Little Carnegie Playhouse until Tuesday.

At the Warners' Beacon the feature is "Courage," a talking picture with Belle Bennett.

"He Knew Women," with Lowell Sherman, will be at the Plaza until Tuesday.

At the William Fox Theatre in Brooklyn the feature is "On the Level," with Victor McLaglen.

"The Devil's Holiday" and "The Tresspasser" will be at the Fifth Avenue Playhouse until Tuesday.

At the Warners' Strand in Brooklyn the offering is "Numbered Men," with Conrad Nagel.

"Shadow of Fear," with William Powell, will be at Loew's State, Paradise and Valencia Theatres.

OPEN-AIR OPERA HEARD BY 7,000

"Cavalleria" and "Pagliacci" Given at Starlight Park's First Performance.

After postponements for two weeks on account of rain, the first complete performance of an open-air opera at Starlight Park Stadium, in the Bronx, was given last night by the Free Open-Air Grand Opera Company of New York. The program consisted of the two short operas "Cavalleria Rusticana" and "Pagliacci." An audience of more than 7,000 was present, according to Captain Whitwell, sponsor of the company. The weather was ideal, and a moon almost full shone throughout the evening.

The rôle of Santuzza in "Cavalleria" was played by Alba Novella, who also played Nedda in "Pagliacci." Giuseppe Interrante also appeared in both operas.

Others in the cast of the Mascagni work were Evelyn MacGregor as Lola, Fernando Bertini as Turiddu, and Frances Morosini as Lucia. Those who appeared in "Pagliacci" were Fortunato de Angelis as Canio, Mario Valle, who is also artistic director of the company, as Tonio, and Francesco Curci as Beppe.

"Il Trovatore," which was postponed from last Thursday, will be given tomorrow night, and "Aïda" will be presented next Thursday night.

BIG AUDIENCE AT STADIUM.

Beethoven's Seventh Symphony Played by Philharmonic.

The Seventh Symphony of Beethoven and selections from Wagner were played last night in Lewisohn Stadium at City College by the Philharmonic-Symphony Orchestra, Willem van Hoogstraten conducting. The stadium was filled with an appreciative audience.

The principal selection from Wagner was the concert version of "The Twilight of the Gods," relating Siegfried's Rhine journey and culminating with the death of the hero and the majestic funeral march. The program also included the introduction to the third act of "Die Meistersinger" and the prelude and finale of "Tristan and Isolde."

An all-Russian program will be given tonight, including selections by Rimsky-Korsakoff, Tchaikovsky and the first performance at the stadium of the "Pictures at an Exhibition," by Moussorgsky, in an orchestral arrangement by Maurice Ravel.

LAST THEATRE BEING RAZED

Demolition Starts on Sole Playhouse in Providence.

Special to The New York Times.

PROVIDENCE, R. I., July 10.—The Providence Opera House, the only legitimate theatre in the city and for fifty years a landmark, is being demolished. The lease has been surrendered and the building is being torn down to make room for an addition to the Narragansett Hotel, it was announced today by Charles Brown, owner of the hotel and the adjoining theatre property.

With the passing of the opera house, Providence loses the theatre where stars of the past fifty years were seen, when Providence was regarded as a real theatre town. Recently it was reported that George M. Cohan, the actor, producer and playwright, with other New Yorkers, was investigating the possibilities of Providence as a "show city," but that the indications were not promising. The project apparently went no further.

THEATRICAL NOTES.

"Ladies All," Elmer Harris's version of a play by Prince Bibesco, will begin a tryout engagement in Long Beach tonight. Walter Woolf and Violet Heming will head the cast, which will also include May Collins, William David and Germaine Giroux. Tomorrow night "Ladies All" will be presented in Great Neck and next week it will go to Atlantic City.

Members of "The Green Pastures" company yesterday entertained bed-ridden children at the New York State Reconstruction Hospital. The performers, about thirty in number, went to West Haverstraw in automobiles donated for the tirp by the play's stage hands.

Chrystal Herne is appearing this week at the Cape Playhouse, Dennis, Cape Cod, in "The Constant Wife," acting the rôle played here by Ethel Barrymore. Next week Miss Herne will be seen in "The Royal Family."

APRON STRINGS 6TH MONTH
Funniest Play in Town
Roger Pryor—Jefferson De Angelis
48TH ST. THEATRE AIR COOLED
Evgs. 8:50. Mats. Wed. and Sat., 2:40.

PHIL BAKER | AILEEN STANLEY | SHAW & LEE in
ARTISTS AND MODELS
PARIS-RIVIERA EDITION of 1930
George Hassell Vera Pearce Mary Adams
MAJESTIC THEATRE 44th St., W. of B'y
Evgs. 8:30. Matinees Wed. and Sat., 2:30
THEATRE COOLED TO 70°

EARL CARROLL VANITIES 8th Edition ALL NEW
68 Glittering Scenes—1000 Laughs
HERB WILLIAMS—JIMMY SAVO—JACK BENNY
A cast of 150 and the Most Beautiful Girls in the World
462 GOOD BALCONY SEATS AT $1.00
NEW AMSTERDAM THEATRE, W. 42 St.
Nightly & Popular Matinees Wed. & Sat.

GRACE GEORGE in 8TH MONTH
FIRST MRS. FRASER
with A. E. Matthews—Lawrence Grossmith
PLAYHOUSE, 48th St., East of Broadway
Evgs. 8:50. Matinees Wed. and Sat., 2:30

GEORGE WHITE'S
FLYING HIGH
with BERT LAHR and OSCAR SHAW
POP. PRICE MAT. TOMORROW
GEORGE WHITE'S APOLLO, West 42d St.
GOOD SEATS AT BOX OFFICE
Eves. $1 to $5. Wed. & Sat. Mats., $1 to $3

Theatre Guild Presents THE NEW
GARRICK GAIETIES
SEATS AT BOX OFFICE, $1-$3.00
GUILD THEATRE, 52nd St., W. of B'way
Evgs. 8:30. Mats. Tom'w & Thurs. 2:30

LOST SHEEP HILARIOUS COMEDY
MATINEES WEDS. & THURS., 2:40
SELWYN THEATRE - - - AIR-COOLED
West 42d St. Eves. 8:50. Best Seats $1 to $3

LYSISTRATA
Uproarious comedy hit, with Violet Kemble Cooper, Ernest Truex, Miriam Hopkins, Eric Dressler, Sydney Greenstreet, Mary Blair, Hortense Alden, Jerome Lawler, Hope Emerson, and 70 others; staged by Norman Bel Geddes.
44TH STREET THEATRE, W. of Broadway
Evenings 8:30. Mats. Wed. and Sat., 2:30

JACK DONAHUE in
SONS O' GUNS
Bobby Connolly & Arthur Swanstrom's Hit
with GINA MALO
IMPERIAL THEATRE, 45th St., W. of B'y
Evgs. 8:30. Mats. Wed. and Sat. at 2:30.

STEPPING SISTERS FOURTH MONTH
with THERESA MAXWELL CONOVER
HELEN RAYMOND—CLAIRE DEVINE
ROYALE THEATRE, 45th St., W. of B'y
Evgs. 8:50. Matinees Wed. & Sat., 2:30

Brock Pemberton presents
STRICTLY DISHONORABLE
Comedy Hit by Preston Sturges
Staged by Antoinette Perry & Mr. Pemberton
AVON W. 45 St. NEVER AT CUT RATES
Cooled by Iced Air. Evs. 8:50. Mats. Thurs. & Sat.

THE GREEN PASTURES
MANSFIELD Thea., W. 47 St.
Matinees Tomorrow & Wednesday, 2:30
No One Seated During Scenes | EVENINGS 8:30

THE LAST MILE
with THOMAS MITCHELL
SAM H. HARRIS Thea., 42d St., W. of B'y
Evgs. 8:50. Matinees Wed. and Sat., 2:30

THREE LITTLE GIRLS
THE MUSICAL COMEDY GEM
GREAT SINGING AND DANCING CAST. REVOLVING STAGE
SHUBERT THEATRE, 44th St., W. of B'way
Evs. 8:30 Sharp. Mats. Wed. and Sat., 2:30.

WHO CARES
"Best Revue Since the 'Little Show'."—World.
With a Phenomenal Cast.
CHANIN'S 46th STREET THEATRE
Matinees Wednesday & Saturday, 2:30
PRICES: EVENINGS $1 TO $3.85
MATINEES $1 TO $2.50

RKO Always A Good Show!
PALACE 47th Street and B'way
JOE SMITH & CHAS. DALE
LOU HOLTZ—GLORIA FOY
JOE & PETE MICHON
AND RUTH ETTING

COOL CAMEO 42nd St. & B'way Starts Today
Unbelievable, Authentic, Thrilling
"AT THE BOTTOM OF THE WORLD"
All-talk, all-sound record of the Cohl-Larsen American Museum of Natural History expedition to the lower end of the world, South Georgia.
Extra Added Attraction
Rudolph Valentino in "SON OF THE SHEIK"

Is Stealing Another Woman's Husband—
LAWFUL LARCENY

The RADIO PICTURE Version of the Successful Stage Play, with
BEBE DANIELS
LOWELL SHERMAN
Olive Tell
Kenneth Thomson
Bert Roach
and others
STARTS TODAY AT 10:30 A. M.
CONTINUOUS SHOWS
GLOBE
B'WAY & 46TH ST. Phone CHickering 8500

ENJOY OUR $100,000 COOLING PLANT
LOEW'S STATE Broadway at 45th St. Midnight Showing Feature Picture
RAMON NOVARRO in "IN GAY MADRID"
ANN SEYMOUR Musical Comedy Star
HARRIS & RADCLIFFE
Ruiz & Bonita; Others

"SWEET MAMA"
Alice White D. Manners New York 70° COOL
STRAND
A drama of gunmen's girls.

MOTION PICTURES

Front-line Romance! Shell-shocked Love!
Begins TODAY at BOTH Theatres
GARY COOPER
as "A MAN FROM WYOMING"
with JUNE COLLYER,
Regis Toomey and Morgan Farley
PARAMOUNT'S exciting drama of a wild war-flapper and a front-line captain!

AT NEW YORK | On the Stage | AT BROOKLYN
'Way Up in the Clouds!' "SKY HIGH"
Frank Cambria's Publix Revue, with girls, gayety and talent! With Maud GILBERT and Connie ALMY, Paul and Ferral, the Campus Four and others!
That Marvelous Musical
JESSE CRAWFORD at the Giant Organ!
Solly Ward in Paramount TALKomedy!
Midnite Show Every Nite!
It's "So Long, Rudy"—But Not Goodbye!
RUDY VALLEE IN PERSON!
in His Vacation Farewell
Hear Rudy sing all of your favorite numbers in this sensational show!
RUBINOFF with his Magnetic Music!
EARL and ELSIE at the Twin Organs!
EDDIE CANTOR in Paramount's Howling Comedy
COOL NEW YORK TIMES SQUARE | BROOKLYN FLATBUSH at DE KALB
Paramount
Where the Weather's Made to Order!

BEGINS TODAY
First Time At Popular Prices
The Screen's Newest Sensation . . . The METROPOLITAN OPERA STAR
LAWRENCE TIBBETT in
"THE ROGUE SONG"
Glamorous Singing Romance entirely in Technicolor with Catherine Dale Owen, Stan Laurel, Oliver Hardy. Directed by Lionel Barrymore. Music by Franz Lehar and Herbert Stothart. A Metro-Goldwyn-Mayer All Talking Production.
ON THE STAGE
HARRIET HOCTOR
One of America's greatest dancing stars featured in an elaborate ballet spectacle
"THE ENCHANTED LAKE"
Roxy Ballet Corps Ensemble of 75 Roxyettes
—also—
RUSSIAN CATHEDRAL CHOIR
Roxy Male Chorus, 60 Voices in Thrilling Russian Choral Music. Roxy Symphony Orchestra.
DOORS OPEN AT 11 A. M.
ROXY
COOL DELIGHTFUL REFRESHING
7th Ave. & 50th St. Dir. S. L. Rothafel (Roxy) Midnight Pictures

COOL
STARTS TODAY
CAPITOL
B'WAY & 51st ST. Maj. Edward Bowes Mng. Director
A Talkie Treat!
NORMA SHEARER

follows her success in "The Divorcee" with another triumph!
LET US BE GAY
Rachel Crothers' stage hit, with
MARIE DRESSLER
Gilbert Emery, Rod La Rocque, Hedda Hopper
Director, Robt. Z. Leonard A Metro-Goldwyn-Mayer Picture
HERMAN TIMBERG in a sparkling Stage Revue with Barbara Blair and Sammy Timberg, Chester Hale Girls, Capitolians Bunchuk. Hearst Metrotone News.

Richard BARTHELMESS in
The DAWN PATROL
with DOUGLAS FAIRBANKS, JR. NEIL HAMILTON
Continuous Performances POPULAR PRICES
SPECIAL NOTICE!
Due to unprecedented demand—
DOORS OPEN AT 9 A. M.
every day!—and continuous until 2:30 A. M.—Come early and assure yourself of a good seat at the greatest air-epic ever made.
FIRST SHOWING ANYWHERE IN WORLD!
Warner Bros. Refrigerated WINTER GARDEN B'way & 50th St.

MOTION PICTURES

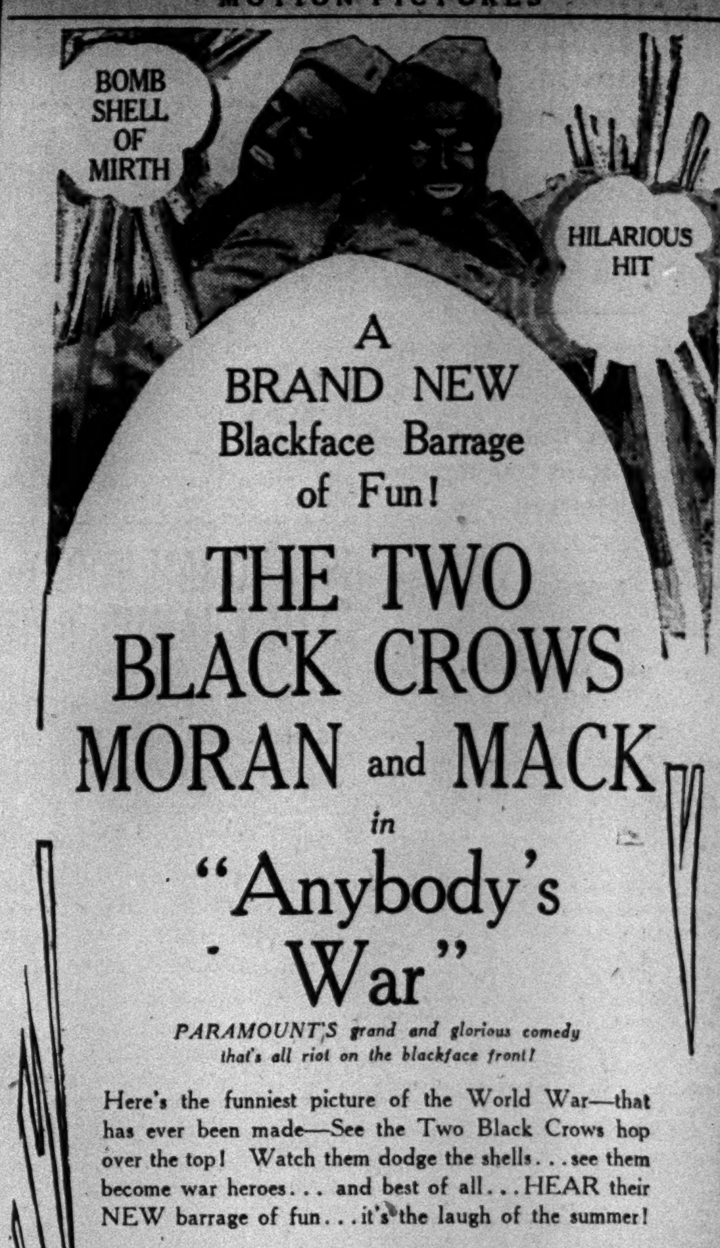

BOMB SHELL OF MIRTH
HILARIOUS HIT
A BRAND NEW Blackface Barrage of Fun!
THE TWO BLACK CROWS
MORAN and MACK
in
"Anybody's War"
PARAMOUNT'S grand and glorious comedy that's all riot on the blackface front!
Here's the funniest picture of the World War—that has ever been made—See the Two Black Crows hop over the top! Watch them dodge the shells...see them become war heroes... and best of all...HEAR their NEW barrage of fun...it's the laugh of the summer!
EVERYTHING NEW!
Jokes—gags—laughs—nothing you've ever heard before! It's a bombshell of mirth!
POPULAR PRICES
COOL COOL
RIALTO
"HOUSE OF HITS" TIMES SQUARE

Gary Cooper "A Man from Wyoming"
JESSE CRAWFORD—Stage Revue
PARAMOUNT Times Square
MORAN and MACK in all-new hit "ANYBODY'S WAR"
RIALTO B'way at 42nd Nite Owl Shows!
"HOLIDAY" with Ann Harding
Mary Astor. Robert Ames
RIVOLI UNITED ARTISTS B'way at 49th

Geo. M. COHAN Theatre B'way Bet. 42nd & 43rd
The Musical Thriller "SWING HIGH"
With 16 Stars. PATHE Picture
Continuous 11 A. M. till Midnight

THE BIG HOUSE
"Refrigerated" ASTOR Broadway and 45th St. Twice Daily 2:50—8:50

Direction LEO BRECHER
PLAZA 58 St., E. of Madison Av.
AL JOLSON in "MAMMY"
Also 'The BREAK-UP' Travel and Adventure in Alaska
Little CARNEGIE 57 St., E. of Seventh Av.
Gary COOPER in "THE TEXAN"
Continuous 1 to 11:30 P. M.

EMBASSY
THE NEWS REEL Theatre
B'way & 46th St.—Cooled by Refrig'n
ANY SEAT 25c ANY TIME
Continuous 10 A. M. to Midnight
Complete Change of Program Weekly
Midnight Shows Every Saturday

STARTING TO-DAY!
8TH STREET PLAYHOUSE
52 W. 8th Street Spring 5095
AMERICAN PREMIERE
"PAMIR"
Russian-German Expedition
Climbing Mt. Lenin—21,600 feet

ALL QUIET ON THE WESTERN FRONT
A Universal Picture—Presented by Carl Laemmle
CENTRAL B'WAY & 47th ST.
DAILY, 2:45—8:45
3 TIMES SAT. & SUN., 2:45—5:45—8:45

LOEW'S LEXINGTON Lex. Ave. at 51st St.
"STRICTLY UNCONVENTIONAL"
With Catherine Dale Owen—Lewis Stone
LAUREL & HARDY in "Hay Wire"

NEIGHBORHOOD THEATRES.

KEEP COOL at LOEW'S WONDER THEATRES!
PARADISE Concourse at 188-Bronx
VALENCIA JamaicaAv., Jam'ca, L.I.
Last Times Today on two screens! Ramon Novarro in "In Gay Madrid" Teddy Joyce at Paradise! Arnaut Bros. at Valencia!
STARTS TOMORROW
WILLIAM POWELL in
"SHADOW of the LAW"
and LAUREL & HARDY COMEDY
At the Paradise!
25 Youthful Collegiate Entertainers
Fred WARING'S PENNSYLVANIANS
TEDDY JOYCE and EVELYN WILSON in Capitol Theatre Stage Revue at Valencia!
Midnight Pictures Saturday!

BROOKLYN.

LOEW'S METROPOLITAN
FULTON, SMITH & LIVINGSTON STS.
RAMON NOVARRO "In Gay Madrid"
Reed & Austin; Raye, Ellis & La Rue; Bedini & Howard; Other "Ace" Acts.

BRIGHTON THEATRE Brighton Beach
"Cooled by Ocean Breezes"
EVES. 8:45. MATS. WED. & SAT. 2:45
YOUNG SINNERS
HERE ONE WEEK—THEN BACK TO B'WAY
Next Week, The College Comedy, "REUNION"

RKO ALBEE ALBEE SQ.
JACK OAKIE in "THE SOCIAL LION"
Georgie Price || Yates & Lawley || Will & Gladys Ahern

STEEPLECHASE
CONEY ISLAND THE FUNNY PLACE

HOTELS AND RESTAURANTS.

NEW IN NEW YORK
The Hotel Wellington
7th AVE. at 55th ST.
SINGLE $2.50—$3.00—$3.50
DOUBLE $3.50—$4.00—$4.50
(all rooms with private baths)
Weekly Rates at Substantial Reductions
750 ROOMS
A KNOTT HOTEL

BEST HOTEL VALUE IN NEW YORK
Plus FREE Garage Facilities
Room with private bath
$2.50 DAILY
Single . . . $2.50, $3, $3.50
Double . . $3.50, $4, $4.50
SPECIAL WEEKLY RATES
Single . . . . . . $15 weekly
Double . . . . . $22 weekly
HOTEL PRESIDENT
48th Street, West of Broadway
Chickering 3800
SIDNEY J. MITCHEL Manager

HOTEL THERESA
7th Ave., 124th to 125th St.
QUIET, CONVENIENT, COMFORTABLE
By the day $2.50 up
Weekly $15 up
MONument 1700. R. P. LEUBE, Mgr.

WASHINGTON, D. C.

The Wonder Hotel of Washington
AMBASSADOR HOTEL
Washington's Newest | Downtown 14th & K
Radio in Every Room
Swimming Pool
FREE TO GUESTS
500 ROOMS
Rooms with running water. . . $2.50
For two . . . 3.50
Rooms with shower or bath and shower . . . 3.00-5.00
For two . . 5.00-6.00
Substantial Reduction on Monthly Rates

NEIGHBORHOOD THEATRES.

BROOKLYN.
SEEING IS BELIEVING
BIGGEST SHOW IN BROOKLYN
25c MATS. exc. Sat., Sun. & Hol.
FOX
50c NIGHTS & Sat. & Sun. & Hol. Mats.
FLATBUSH AVE. & NEVINS ST.
Always Cool and Comfortable
—STARTS TODAY—
A Guy On The Level Meets a Girl On The Make!
1. VICTOR McLAGLEN in "ON THE LEVEL" with FIFI DORSAY, Lilyan Tashman. A Game of Hearts with A Cold Deck and a Hot Mama!
Here's Glorious Stage Entertainment!
2. AL LYONS playing "Rhapsody in Blue"
3. The Voice Thriller BOB WEST You're Bound to Sing!
4. FANCHON & MARCO'S "MANILA BOUND" idea. A Swashbuckling Shipload of Happiness
5. GEO. GIVOT Late Feature Earl Carroll's "Sketch Book"
6. LLOYD & BRICE Knockabout Knockouts! They're a Panic!
7. ROMERO FAMILY Whirlwind Dancers. And How!
8. STELLA ROYAL Pint-sized, but a Giant Entertainer
9. SAMUEL PEDRAZA Mexico's Sweetest Singer
10. SUNKIST BEAUTIES Beauty as you want it!
11. FOX MOVIETONE NEWS
— 5 DE LUXE SHOWS TODAY —

STADIUM CONCERTS
PHILHARMONIC-SYMPHONY ORCH.
TONIGHT at 8:30, Amst. Ave. & 138th St.
WILLEM VAN HOOGSTRATEN, Conductor
TCHAIKOVSKY: Symphony No. 4
Rimsky-Korsakoff...Moussorgsky
PRICES: 25c, 50c, $1.00. (CIRcle 9084)

MOTION PICTURES.

LITTLE PICTURE HOUSE
50TH ST., EAST OF LEX. AVE. PLAZA 6048
VAGABOND KING with DENNIS KING
CONTINUOUS 2 P. M. TO MIDNIGHT

LAMMOT DU PONT ENGAGED TO WED

Announces His Betrothal to Mrs. Caroline H. Stollenwerck of Scarsdale.

HE IS A LEADER IN FINANCE

And Also Is President of the du Pont de Nemours Concern of Wilmington, Del.

Special to The New York Times.

WILMINGTON, Del., July 10.—Lammot du Pont, president of E. I. du Pont de Nemours & Co., today announced his engagement to Mrs. Carolene Pynson Stollenwerck of Scarsdale, N. Y., formerly of Wilmington.

Mrs. Stollenwerck is the widow of E. Carroll Stollenwerck of Baltimore. No date has been set for the wedding.

Mr. du Pont's wife, the former Bertha Taylor of Wilmington, daughter of Mr. and Mrs. George R. Taylor, died on Dec. 31, 1928.

Mr. du Pont is prominent in industrial and financial circles. Besides being head of the du Pont de Nemours concern, manufacturers of powder and colors, he is a director of the Chemical National Bank of this city and chairman of the board of the General Motors Corporation. In the latter position he succeeded his brother, Pierre S. du Pont, in February, 1929. He is also president of the Manufacturing Chemists' Association.

Mr. du Pont has seven children—Lammot 3d; Mrs. Campbell Weir, the former Miss Esther du Pont; Mrs. James Morrison Faulkner, who was Miss Mary Belin du Pont; Mrs. George Phippen Edmonds, the former Miss Natalie du Pont; the Misses Edith and Alexandrine du Pont and Pierre S. du Pont 3d.

The clubs of Mr. du Pont are the Wilmington, Country of Wilmington, and Corinthian Yacht, Union League and Metropolitan of New York.

Other Engagements

Andrews—Fisher.

Mr. and Mrs. Charles Bradley Andrews of High Bridge, N. J., have announced the engagement of their daughter, Miss Sara Louise Bache Andrews, to Albert Craig Fisher of New York, son of Mr. and Mrs. James Mackoy Fisher of Fort Thomas, Ky.

Miss Andrews is a graduate of the Burnham School and Smith College. Mr. Fisher was graduated from Dartmouth College in 1929 and is a member of Zeta Psi Fraternity.

The marriage will take place late in August.

Brewer—Spears.

Mr. and Mrs. Charles Snow Brewer of Utica, N. Y., have announced the engagement of their daughter, Miss Margaret Snow Brewer, to Keith Culbertson Spears of Louisville, Ky., son of Dr. and Mrs. Llewellyn Powell Spears. Miss Brewer was graduated from Miss Hall's School, Pittsfield, Mass., and later attended Miss Wickham's School in New York. She was introduced to society several seasons ago, and is a member of the Junior League.

Mr. Spears attended the University of Virginia. He is with the First National Bank of Louisville.

Straus—Walker.

Miss Lillie Wolff of 200 West Ninetieth Street has announced the engagement of her niece, Miss Helen Straus, daughter of the late Mr. and Mrs. Gustav Straus, to Jack A. Walker, son of Dr. S. Albert Walker of this city.

Thompson—Snow.

Special to The New York Times.

HARTFORD, Conn., July 10.—Mr. and Mrs. N. David Thompson of Farmington, Conn., have announced the engagement of their daughter, Miss Elizabeth A. Thompson, to William B. Snow of Boston.

Miss Thompson was graduated from Vassar College in 1928. Mr. Snow attended Harvard University. The wedding will take place this Summer. Because of the recent death of Mr. Snow's father, only relatives and close friends will be invited.

HOOVER'S TRIP WEST IS NOT ABANDONED

Plans Hinge on Adjournment—Bodenhamer Thanks Him for Aid to Veterans.

Special to The New York Times.

WASHINGTON, July 10.—In spite of many reports to the contrary, President Hoover has not abandoned the idea of making a trip to the national parks in the West this Summer, it was stated at the White House this afternoon. It was explained, however, that the Western journey is not a certainty.

All of Mr. Hoover's plans are dependent upon the length of time required by the Senate in disposing of the London naval treaty. If the Senate continues in session until a much later date than is now expected, Mr. Hoover may give up his plans for a Western vacation and spend part of August at a New England seaside resort.

The President refuses, for the present, to discuss any program. He feels that he can make his plans quickly when the time comes.

O. L. Bodenhamer, national commander of the American Legion, called on the President at the White House today, and later confirmed a statement made several weeks ago that the President hopes to attend the twelfth annual convention of the Legion at Boston on Oct. 6.

An invitation to speak has been extended to Mr. Hoover, and he has agreed to accept, if possible.

In behalf of the World War veterans, Commander Bodenhamer expressed to the President their appreciation for the Executive's approval of five measures passed by Congress in which the Legion had been interested.

POLISH ENVOY SAILS ON THE ILE DE FRANCE

Senator Cutting Also Goes Abroad on the Liner—Mrs. E. P. Mulrooney on the Lapland.

Five ships will sail today for European and Southern ports. One ship is due from Europe and six from ports in Central and South America. The Ile de France, the Lapland and the Nieuw Amsterdam will depart for Europe and the American Legion and the San Jacinto for the South. The Columbus is due from abroad, and the following from Southern places: The Santa Clara, the Toltec, the Siboney, the Arcadian and Sud Americano.

Among the passengers booked to depart for Plymouth and Havre on the French liner Ile de France are Tytus Filipowicz, Polish Envoy to the United States, and Colonel William E. Easterwood Jr. of Dallas, Tex. He is accompanies by Mrs. Easterwood. Jean Tillier, recently appointed head of the French Line in this country, will sail to confer with officials of the company in France before assuming command here.

Others to sail on the Ile de France include:

Senator and Mrs. Bronson Cutting	Howard S. Hadden
Leslie Howard	Mr. and Mrs. George Arents
Miss Frieda Hempel	Paul Hyde Bonner
J. P. McAvoy	Thomas Wolfe
Mrs. Rolande Y. Mirando	Mrs. B. M. Taylor
Artur Haiml	Mr. and Mrs. Lawrence Copley Thaw
William N. Cutting	Clarence H. Geist
F. A. Juilliard	Miss Grace Bristed
Mr. and Mrs. R. E. Jones	Paul Thompson
Samuel Mundheim	Mr. and Mrs. Louis Dammett
Armand Sieper	H. Hilton Greene
Lawrence Steinhardt	Mr. and Mrs. Gordon Auchincloss
Mr. and Mrs. Frank C. Fisher	

On the Red Star liner Lapland, sailing for Plymouth, Cherbourg and Antwerp, will be:

Dr. P. E. Titsworth	Sergeant Morris Fisher
Mrs. E. P. Mulrooney	William L. Bruce
Jean Leonard	Harry N. Renshaw
Mme. Augusta de Smet	Russel F. Seitsinger
Dr. George M. Diffenderfer	Dr. Emmet Swanson
Prof. Frederick Bedell	Miss Theodora Barry
Dr. C. Stuart Gager	Dr. and Mrs. A. H. Busby
Edward Mallen	Mr. and Mrs. Herman Hollander
Major J. K. Boles	Dr. Robert Pittfield
Major Julian S. Hatcher	Miss Eliza Fisher
Lieut. S. R. Hinds	Miss Margaret W. Quinlan
Sergeant J. B. Sharp	Mrs. Frank N. Terhune

Sailing on the Holland-America liner Nieuw Amsterdam tonight for Plymouth, Boulogne and Rotterdam are:

Dr. and Mrs. Ludwig Haymann	Mrs. Laura F. Gilbert
Mrs. Martha D. Bond	Miss Winifred Rogers
Miss Anna Williams	Miss Estelle Rosenberg
Dr. L. I. Walker	Mrs. Henry Banford
Miss Mary Allen	Mr. and Mrs. M. Cunningham
H. G. Asche	Mrs. Florence Taylor
Miss D. Beresford	Mrs. S. R. Brown
Thomas W. Churchill	Alfred C. Coxe
R. O. Campbell	Mrs. Robert E. Wheeler
Mr. and Mrs. Theodore A. Gessler	
Miss Nell Kirby	

On the Munson steamer American Legion sailing for Bermuda, Rio de Janeiro and Buenos Aires will be:

Leo B. Hogan	Luis de Arsujo
Graham H. Kemper	Arlindo Sa Roche
Dr. Robert M. Hopkins	Oscar Berry
Ralph R. Schneider	Mr. and Mrs. William H. Read
Judge and Mrs. William H. Atwell	Mr. and Mrs. C. M. Hartsfield
R. W. Olinger	Dr. and Mrs. O. P. Humpstone
Mr. and Mrs. Louis Ehardt	W. H. McGregor
Miss Caroline E. McMillan	Mrs. J. R. Schmitt
Mrs. Gertrude Hearne	Mr. and Mrs. Manuel Massa
Mr. and Mrs. Richard M. Philler	J. P. Wilson

On the Cunard liner Berengaria due from Southampton are:

Rt. Hon. H. A. L. Fisher	Mrs. James R. Parsons
Sir William W. Fisher	Mrs. Joseph H. Crane
Mr. and Mrs. Revilliod Masaryk	Mrs. Harry C. Carr
Daniel L. Reardon	Miss A. M. Houghton
J. M. Eaton	Mr. and Mrs. L. W. Chadwick
Harley Clarke	Mr. and Mrs. Harold R. Sweet
Mrs. Leo J. Florentine	Mr. and Mrs. John C. Nevins
Mr. and Mrs. C. W. Bowen	Mr. and Mrs. William V. Selwood
Miss Susan Hyde	Mr. and Mrs. Alexander Ellis
Miss L. B. Laidlaw	

Arriving tonight on the North German Lloyd liner Columbus, from Bremerhaven, via Southampton and Cherbourg, are:

Mr. and Mrs. Horatio H. Gates	Mr. and Mrs. Oscar L. Shafer
Mrs. Mary Reiss	Jacob L. Oberwager
Mr. and Mrs. William F. Baeck	Otto Link
Robert Hecht	Mrs. Dora Veit
Mrs. Marie Konrad	Jack Marloe
	Miss Lydia Roth

H. C. GRATON 100 YEARS OLD

Founder of Graton & Knight Company Congratulated by Hoover.

WORCESTER, Mass., July 10 (AP).—Henry Graton, founder of the Graton & Knight Manufacturing Company, celebrated his 100th birthday anniversary today. He appeared to be in excellent health. He took his usual walk out of doors yesterday and in the afternoon went motoring, these being part of the daily routine which he has practiced for years. He received many friends today. Among congratulations a letter from President Hoover said:

"Your long career of usefulness has been an inspiration to many and it is so to me."

Mr. Graton was born in Leicester, Mass., July 10, 1830. With Joseph A. Knight he founded the Graton & Knight business, manufacturing leather belting, in 1861.

He was the active treasurer of the corporation until he was more than 90 years old, when he retired.

SEEK TO RESTRAIN LAHR.

Aarons & Freedley Ask Writ for Services of Comedian.

Legal efforts will soon be made by the office of Joseph P. Bickerton, attorney for the producing firm of Aarons & Freedley, to restrain Bert Lahr from continuing in his current vehicle, "Flying High," after Aug. 1, when the new Aarons & Freedley musical comedy, "Girl Crazy," is scheduled to go into rehearsal, it was learned yesterday. Sidney R. Fleisher, representing Mr. Bickerton, said yesterday that after the refusal of the Actors' Equity Association to arbitrate the case, an attempt would be made to obtain an injunction in the State Supreme Court against the comedian, and that notice to this effect would be served on Mr. Lahr today or tomorrow.

The refusal by Equity to act as arbiter of the controversy was based on the fact that Mr. Lahr's agreement with Aarons & Freedley, which has two years to run, is not an Equity contract. George White, for whom Mr. Lahr is appearing in "Flying High," has asserted that he holds an Equity contract with the comedian.

To Inspect Army's Pacific Stations.

Special to The New York Times.

WASHINGTON, July 10.—Brig. Gen. Edward L. King, Assistant Chief of Staff of the army in charge of operations and training, will leave on Aug. 20 for an inspection of overseas departments in the Pacific. He will visit headquarters of the Ninth Corps Area at San Francisco, Honolulu, Manila and Tientsin, China, where the army maintains guards on the railway to Peking. He will return here in November.

JEAN BROWNE SCOTT WED TO D. W. DARBY

Ceremony Performed at Washington Memorial Chapel at Valley Forge.

RECEPTION AT SCOTT HOME

The Couple Will Occupy a House at Glenhardie Farms, the Estate of Bride's Parents.

Special to The New York Times.

PHILADELPHIA, July 10.—The marriage of Miss Jean Browne Scott, daughter of Mr. and Mrs. John R. K. Scott of Glenhardie Farms, Strafford, to Donald Weston Darby, son of Dr. and Mrs. George D. B. Darby of Linlithgow, Merion, took place this afternoon in the Washington Memorial Chapel, Valley Forge. The Rev. W. Herbert Burke, rector of the church, officiated.

Mrs. James Hiller Hardie of Pittsburgh, a cousin of the bride, was matron of honor, and another cousin, Miss Janet Hardie, was maid of honor.

James Douglas Darby was best man for his brother and the ushers were Edward Wilson, Arthur P. Baugh Jr., Fenimore Johnson, Rawson Lloyd, Hardie Scott, a brother of the bride, and Coleman Worthman Jr. of Richmond, Va.

A reception at the home of the bride's parents followed the ceremony.

On their return from a wedding trip, Mr. Darby and his bride will occupy a house at Glenhardie Farms.

Other Weddings

Worthington—Stead.

Special to The New York Times.

BALTIMORE, July 10.—Mr. and Mrs. Robert Stead of Philadelphia and Lawyers Hill, in Baltimore County, have announced the marriage of Mr. Stead's daughter, Miss Mary Stead, and D. Murray Worthington, son of Mr. and Mrs. George Worthington of Lawyers Hill.

The ceremony was performed quietly on Monday afternoon in the garden of the bride's home at Lawyers Hill in the presence of the two families.

The bride is a sister of the Rev. William F. Stead, a Fellow of Worcester College, Oxford, England; Edward Stead of Lawyers Hill and Manning and Robert Stead Jr. of Washington.

Mr. Worthington is a brother of Addison F. Worthington, who recently married Miss Rosalie Donaldson, and Mrs. Edward H. Morris of Williamsport, Pa.

Reik—Calhoun.

Special to The New York Times.

GREENWICH, Conn., July 10.—Dr. Henry O. Reik, 61 years old, of Atlantic City, married Miss Helen B. Calhoun of Hoboken, N. J., 31 years old, on June 21, according to a marriage license return just filed here. Justice of the Peace J. J. O'Brien officiated.

Weissenborn—Hill.

On June 27 Oscar E. Weissenborn, 24 years old, of Montclair, N. J., married Miss Isabelle A. Hill, 21 years old, of Nutley, N. J., daughter of Percival S. Hill. The Rev. James Oastler, pastor of the First Presbyterian Church in Greenwich, officiated.

Baker—Beck.

Mrs. Rebecca Beck, widow of Theodore Beck, for many years a resident of Greenwich, recently became the bride of G. Murray Baker, a ranchman of Kremmling, Col. The ceremony was performed at Hot Sulphur Springs, Col. The couple are now residing at the Baker ranch at Kremmling.

The bride has lived in the West for some time. Mr. Baker was a former resident of Aspen, Col., where for several years he served as a deputy sheriff. He is active in fraternal organizations, being one of the organizers of Aspen Lodge of Elks.

Wright—Reilly.

Special to The New York Times.

BRIDGEPORT, Conn., July 10.—Lieutenant Maurice Reilly has announced the marriage of his daughter, Miss Lillian Reilly, to Charles H. Wright, son of Mr. and Mrs. William Wright of St. Clair, Pa. The ceremony was performed on July 2 by the Rev. Hugh J. Crowley in the Church of the Sacred Heart, Sault Ste. Marie, Ont.

The couple plan to live in Canada for the Summer and in Chicago after Sept. 1.

Mr. Wright is a graduate of Lehigh University and is a construction engineer.

Harrigan—Weston.

Special to The New York Times.

CARLISLE, Pa., July 10.—Mr. and Mrs. Guy Hulett Davies of Stoneham, Carlisle, this afternoon announced the marriage of their daughter, Mrs. Mary Davies Weston, to Raymond T. Harrigan, a recent graduate from the Dickinson Law School, whose home is at St. Mary's, Pa. The Rev. George M. Diffenderfer of Carlisle performed the ceremony at the Davies home this morning.

Mr. and Mrs. Harrigan will reside at St. Mary's, where the bridegroom will enter the practice of law.

Prager—Shaff.

Miss Rosalie C. Shaff, daughter of Mrs. Carl Shaff of 175 West Seventy-ninth Street and the late Mr. Shaff, was married to Sidney I. Prager, son of Mrs. Joseph L. Prager and the late Mr. Prager, last night at the home of her mother by the Rev. Dr. Nathan Krass.

Dr. Marius Ranson was best man. There were no other attendants. A dinner for members of the two families followed at the Central Park Casino.

Mr. Prager and his bride will sail tonight on the Ile de France for an extended trip.

Campbell—Roberts.

Miss Lillian Christie Roberts, daughter of Mr. and Mrs. John B. Roberts of Montclair, N. J., was married to Winston Campbell yesterday morning in the Church of the Transfiguration, this city, by the Rev. Bernard A. E. MacLaughlin. The bride, who was given in marriage by her father, had her sister, Mrs. Donald J. Bunce, for matron of honor and her only attendant.

Mr. Campbell, who is a nephew of Mr. and Mrs. Richard E. La Barre of 79 East Seventy-ninth Street, had Russell Carman, his brother-in-law, for best man.

The ceremony was followed by a small wedding breakfast in one of the private suites of the Park Lane.

After their wedding trip Mr. Campbell and his bride will live in Montclair, N. J.

Photo by Michael Gallo.

MISS NATALIE BAYARD MERRILL
of Stockbridge, Mass., Now in Newport, R. I.

CLUBWOMEN GUESTS OF MRS. ERNEST SETON

Bohemian Cafe Chantant Held on Greenwich Estate for Soroptimist Members.

Special to The New York Times.

GREENWICH, Conn., July 10.—Mrs. Ernest Thompson Seton of Lake Avenue, author and lecturer, was hostess today to the members of the Soroptimist Clubs of New York, Bronxville and Stamford at her estate. About sixty club members arrived and enjoyed canoeing on the lake and walks through the woods.

Tables were set in the studio early in the evening for a dinner served in Bohemian cafe chantant manner.

Among those taking part in the musical program were J. Oscar Miller, New York, baritone; Miss Anna Daly, violinist; Alfred H. Howe, 'cellist; Miss Pearl Adams, pianist, and composer, who played her own lyrics, and Carl Baker, director of the Choral Society in Charlotte, N. C., and well known instrumentalist and composer, who sang an Irish lament, and some of his own compositions.

Mrs. Margaret Carruth of Dallas, Texas, state vice president of the American League of Pen Women, was a house guest of Mrs. Seton.

Among the women present were Mrs. Mary G. Schaefer, president of the Bronx Soroptimist Club; Miss Gertrude Wixon, president of the New York Club; Miss Adeline Leisser, Mrs. Cord Davis, Mrs. Catherine Sassaker, Mrs. Pearl Tuisler, Miss Mary L. Reid, Mrs. Valeria Langeloth, Mrs. W. Herbert Wilty, Mrs. John E. Dietz and Mrs. George C. Clausen.

ETHEL ZABRISKIE NEWPORT HOSTESS

She Gives Dinner and Theatre Party—Miss Alice Louise Williams in Recital.

FLOWER SHOW CONCLUDED

Mrs. R. W. Corbin Takes First Prize for Arrangement of Blue or Purple Blossoms.

Special to The New York Times.

NEWPORT, R. I., July 10.—Brig. Gen. Cornelius Vanderbilt, who is at Camp Dix, N. J., in command of the Seventy-seventh Reserve Division of the army, will join Mrs. Vanderbilt at the end of his two weeks of duty, and they will open the newly redecorated Beaulieu.

Mrs. James G. Wentz has returned to her Summer home after a week's motor trip to Vermont.

Mrs. Harold Minott, a guest of Mrs. Harold A. Sands, joined the tennis players at the Casino today. Mr. and Mrs. George D. Widener also played for the first time. Gordon Douglas Jr., who is spending a week with his mother, Mrs. Grafton W. Minot, was another player.

Grafton D. Cushing is a guest of Mr. and Mrs. J. Denison Sawyer at The Ledges.

Mrs. Edwin P. Grosvenor of New York is at the LaForge for a week.

Miss Ethel Zabriskie gave a dinner at the LaForge this evening, afterward taking her guests to the Casino Theatre. Miss Julia Berwind was also a dinner hostess.

Patrons for Recital.

Miss Alice Louise Williams gave her annual Southern recital at the Newport Historical Society this afternoon. The patrons and patronesses included:

General and Mrs. Cornelius Vanderbilt, former Governor and Mrs. R. Livingston Beeckman, Mr. and Mrs. Arthur Curtiss James, Mr. and Mrs. William H. Vanderbilt, Mr. and Mrs. Oliver Harriman, Mr. and Mrs. Clarence W. Dolan, Admiral and Mrs. William S. Sims, Admiral and Mrs. Harris Laning, Mrs. Vanderbilt Church, Mrs. Hermann Oelrichs, Mrs. W. W. Tompkins, Mrs. John Elliott, Admiral and Mrs. William B. Caperton, Miss Lillian Mewlin, Miss Edith Wetmore, Mrs. T. Shaw Safe, Mrs. Vanderbilt, Colonel and Mrs. Fred V. S. Chamberlain, the Rev. Dr. and Mrs. Roderick Terry, Mrs. James B. Duke, Mr. and Mrs. George Fritz Chandler, Mrs. Duncan E. Cameron, Mrs. Eugene S. Newbold and Mr. and Mrs. Bainbridge P. Clark.

The ushers were Miss Marguerite Caperton, Miss Hester Laning, Miss Holly Larimer, Miss Madge Ely of Governor's Island, who is visiting Colonel and Mrs. Chamberlain, and Miss Martha Ellis, daughter of Captain and Mrs. Haynes Ellis.

Flower Show Luncheons Given.

There were a number of flower show luncheons today. Among those entertaining were Mrs. Stuart Duncan, Mrs. George Brooke and Mrs. Samuel P. Colt. Mrs. Reginald Norman entertained at the Clambake Club and Mrs. R. Horace Gallatin at Chepstow, while Miss Amy Varnum gave a luncheon at the LaForge.

Mrs. George T. Mayre will be a luncheon hostess at her home on Rhode Island Avenue tomorrow.

The flower show, under the auspices of the Newport Garden Association, the Newport Horticultural Society and the South County Garden Club, was brought to a successful close this evening. One of the features of the second day was the competition in flower arrangements, only flowers of the shades of blue and purple or both to be used. The flowers to be arranged by the exhibitors. They were judged on perfection of arrangement, proportion and charm and the judges deliberated for more than an hour before they decided that the cup offered by Mrs. Hugh D. Auchincloss should go to Mrs. Richard W. Corbin.

Mrs. R. P. Worrall Hostess.

First honorable mention went to Miss Alice Brayton and second to Miss Lucile Edgar, who won first prize yesterday for her arrangement of white flowers. Other exhibitors in the class were Miss Edith Wetmore, Mrs. Kenneth Shaw Safe, Mrs. John Elliott, Mrs. Lewis Armistead, Miss Caroline Hazard from Narragansett, Miss Amy Varnum, Mrs. Lyman Colt Josephs and Mrs. William J. Maloney.

Mr. and Mrs. Beverley Bogert, who spent the early season at Anglesea, will sail on the Ile de France from New York tomorrow. Princess Miguel de Braganza and her son, Miguel, will sail on the same steamship. They are expected to return in time for the international yacht races.

Lieut. Commander A. E. King Jr. has leased a house for the Summer.

Mrs. Richard P. Worrall was a luncheon hostess at Stone Gables today.

Mrs. William Thaw 3d is a guest of Mrs. Rawson L. Wood.

Mrs. Charles F. Chandler gave a tea today at her Summer cottage on Easton's Point.

Mr. and Mrs. Charles Moran are expected at their Summer home on Red Cross Avenue tomorrow.

Mr. and Mrs. J. Russell Pope, who have been abroad, are expected this week-end.

Mr. and Mrs. Dudley P. Gilbert have issued cards for a dinner tomorrow at their home, Four Acres.

Heads Scutari American School.

Special Cable to THE NEW YORK TIMES.

ISTANBUL, July 10.—Miss Isabelle Harley of Pawtucket, a graduate of the Rhode Island College of Education and twenty years a teacher in American schools in Turkey, was appointed head of the American Girls' College at Scutari at the annual meeting of the Board of Missions today. She succeeds Miss Mary Kinney, who died in April.

W. A. PUTNAMS GIVE MUSICALE AND TEA

They Present Mr. and Mrs. Frank Sheridan at Their Home in Southampton.

BOURNES HOSTS ON CRUISE

Members of Freeman-Wrenn Bridal Party Will Arrive Today to Be Guests of Friends.

Special to The New York Times.

SOUTHAMPTON, L. I., July 10.—Mr. and Mrs. William A. Putnam gave a musical this afternoon at Midfields, their home in Halsey's Neck Lane. Frank Sheridan, pianist, and Mrs. Elizabeth Sheridan, contralto, were the artists. Tea was served after the program, which was given in the living room. Among the guests were:

Mrs. William C. Gulliver, Mr. and Mrs. Henry E. Coe, Dr. and Mrs. Nicholas Murray Butler, Mr. and Mrs. Edward P. Mellon, Mrs. Charles T. Barney, Miss Elizabeth Brundige, Mrs. Adrian H. Larkin, Mrs. Charles G. Francklyn, Miss Doris Francklyn, Miss Margaret Wheelwright, Mrs. P. A. Valentine, Mrs. Edmund S. Twining, Mrs. William St. Lawrence, Judge and Mrs. Morgan J. O'Brien and Mrs. George D. De Witt.

Mr. and Mrs. Sheridan will spend the week-end with Mr. and Mrs. Putnam, whose guests also include Mr. and Mrs. W. Allen Putnam Jr. and Walter H. Crittenden.

Mrs. Edward Van Ingen will have among her guests this week-end Daniel A. Freeman Jr., who, on Saturday, will marry Miss Grace D. Wrenn.

Members of the bridal party, who are arriving tomorrow, will include Miss Margaret Banes of Philadelphia, the maid of honor, who will be with her cousin, Miss Wrenn, and Miss Rosamond Blanchard of Boston, a bridesmaid, who will also be Miss Wrenn's guest.

Miss Alixe Walker, another bridesmaid, will entertain at the home of her parents, Mr. and Mrs. A. Stewart Walker, two of the ushers, Robert G. Payne and Amory S. Carhart, and also Mrs. Payne and John H. F. Haskell.

Miss Phyllis Thompson, a bridesmaid, will have with her two of the other attendants, Mrs. Alexander M. White Jr. and Mrs. Arthur N. McGeoch.

Mr. and Mrs. James T. Terry will have at Swallow Ridge two of the ushers, Morris Phinney of Providence and Chandler P. Anderson Jr. and Mrs. Anderson.

Miss Thaw to Have House Party.

Mr. and Mrs. John S. Laughlin will arrive from Pittsburgh on Sunday to join Mrs. Laughlin's father and brother, Frederick C. Perkins and Coleman Perkins, at Clyden. Mrs. Perkins and her son, Curtis, have sailed for Europe.

Mr. and Mrs. Paul Morton Smith, Miss Jane E. Foster and her fiancé, Barclay K. Douglas, and Volney F. Righter will be guests this week-end of Miss Virginia Thaw at Sans Souci Cottage, the home of her parents, Mr. and Mrs. William Thaw 3d.

Miss M. Dorothy Kane of Tuxedo will be among the guests this week-end of Mr. and Mrs. Charles E. Mitchell at Overdune.

The Rev. Dr. and Mrs. William R. Scarritt of Boston have arrived to visit their son-in-law and daughter, Captain and Mrs. F. Taylor Evans.

Mr. and Mrs. Thomas H. Wright departed this morning from The Clovers for a cruise with Mr. and Mrs. George G. Bourne in their yacht, Lone Star.

C. E. Crawleys to Give Dinner.

Mr. and Mrs. Joseph S. Clark of Philadelphia will arrive early next week at their Main Street home.

Mrs. Laura Mahana will arrive from Ithaca this week-end for a short visit with her aunt, Mrs. Samuel L. Parrish, and Mr. Parrish at their Main Street home. Mrs. Parrish's nephew, Victor Davies, will depart tomorrow to join his parents at South Manchester, Conn.

Major and Mrs. Henry D. Whitfield are entertaining a house party at their home, Cluny Lodge. Their daughters, Mrs. David D. Odell and Miss Frances Whitfield, have entered horses in the meet.

Mr. and Mrs. C. Eugene Crawley will give a dinner at the Meadow Club tomorrow for officers of the Riding and Hunt Club.

A ball will be held at the Hunt Club Saturday evening after the race meet.

Mrs. William M. Duryea, who has entered horses in the meet, will spend the week-end with Mr. and Mrs. William Robinson Simonds, who are also entertaining Mr. and Mrs. George Atwood, Miss Mary Atwood, Miss Celia Robinson and Edward McLean.

Mr. and Mrs. Charles E. Merrill will have as guests for the week-end Mr. and Mrs. Augustus F. Goodwin, Miss Frances Goodwin, Miss J. Elizabeth Barrell, Mr. and Mrs. Robert C. Winmill, Kenneth Burns, Richard Brown Scandrett Jr. and A. H. Morrill.

Mr. and Mrs. George S. Fenton and Mr. and Mrs. William Beard will arrive today to be guests of Mr. and Mrs. H. Denny Pierce at Sandblown Cottage. Mr. and Mrs. Farbers Ledbetter Jr. and Stewart McDonald will spend the week-end with Mr. and Mrs. Charles E. Van Vleck Jr.

Mr. and Mrs. Louis de L'Aigle Munds will have as their guests Mr. and Mrs. Spencer Waters.

Notes of Social Activities in New York and Elsewhere

NEW YORK.

Mr. and Mrs. Joseph Earle Stevens and their son, Pelham Stevens, sail today on the Ile de France for a motor trip in France, England and Scotland.

Mr. and Mrs. Clarence W. Bowen will arrive on the Berengaria today and will be at the Plaza before going to Bald Hill, their country place in Woodstock, Conn.

Mr. and Mrs. L. Corrin Strong of Washington are at the Chatham.

Mrs. Arthur Cumnock of 521 Park Avenue sailed on the Olympic to join her daughter, the Hon. Mrs. Forbes-Sempill, in London.

Mr. and Mrs. Charles Melbourne Higgins will leave the Plaza today for their camp, Maison au Bois, which is at the St. Bernard Club in St. Alexis-des-Monts, P. Q.

Mr. and Mrs. John W. Herbert will sail on the Ile de France today for a motor trip through France and the Bavarian Alps. They plan to return in September.

Mr. and Mrs. Joseph Walker Wear of the Meadows in Penllyn, Pa., are at the Vanderbilt.

Mr. and Mrs. William J. Moran of Larchmont Manor will sail on the Hamburg next Thursday for a tour of Germany and Austria.

Mr. and Mrs. Walter Bruce Howe of Washington are at the Ambassador.

Mrs. Jerome Napoleon Bonaparte has arrived from Newport and is at the St. Regis.

Mr. and Mrs. Beverly Bogert will sail for Europe today. They will return to Anglesea in Newport early in September.

Miss Zelina T. Clark is at the Savoy-Plaza. She will go shortly to Bar Harbor, Me.

Mrs. Richard Washburn Child of Newport is at the Westbury.

Dr. Juan B. Sacasa, Minister from Nicaragua, is at the Paramount.

Mr. and Mrs. M. Tarleton Winchester have left the Savoy-Plaza for their home at 4 East Ninety-fifth Street.

Mrs. Marsden J. Perry Jr. of Newport is at the Weylin.

Mr. and Mrs. John R. Hearst gave a dinner at the Central Park Casino last night. Among their guests were Mr. and Mrs. Peter Hamilton and Charles Baskerville.

Dr. and Mrs. Louis Faugères Bishop Jr. are at the Delmonico for the Summer.

Mrs. Edward Wylde gave a dinner last night in the Roof Garden of the St. Regis for Mrs. Byron Dawes, Mrs. Arthur V. Newton, Colonel Frank Hopkins, U. S. A., and James Saulsbury.

Mr. and Mrs. Stephen J. Leonard, who returned on the Ile de France, are at the Ritz Tower.

Frederick Phillips of 101 West Fifty-seventh Street has left the Adirondacks and is at the Homestead in Hot Springs, Va.

Mrs. Moses Schwartz of the Plaza and her daughter, Miss Corinne Schwartz, are passing the Summer at their place in Sands Point, L. I.

Mr. and Mrs. Charles T. Kountze and Miss Elinor Kountze, who have just returned from Europe, are at the Barclay. After a short stay they will go to their home in Omaha.

WESTCHESTER.

Mr. and Mrs. William McCoy of Larchmont entertained yesterday at a dinner party.

Mr. and Mrs. Albert Christian Martin have returned from their wedding trip and are at their home in Crestwood. Mrs. Martin is the former Miss Marie Roach, daughter of Mr. and Mrs. James H. Roach of Bronxville.

Mrs. George Strecker of Scarsdale was a luncheon hostess in honor of Mrs. Kenneth Constant of Chicago.

Mr. and Mrs. H. W. Garten of Larchmont entertained at dinner at the Bonnie Briar Club.

Mr. and Mrs. A. L. Strauss of Pelham Manor have left for Kennebunk Beach, Me., where they will spend the Summer.

Former Judge and Mrs. William L. Ransom of Pelham Manor were hosts at dinner at the American Yacht Club.

The Rev. and Mrs. George H. Smyth of Scarsdale are spending the Summer at Edgartown, Martha's Vineyard.

Mrs. Frank W. Wilson of Sagamore Park, Bronxville, has opened her Summer home at Craigville, Cape Cod.

Mr. and Mrs. R. E. McConnell of Bronxville have left for their Summer home at Green Farms, Conn.

Miss Katherine Harvey of Scarsdale gave a luncheon at the Scarsdale Woman's Club.

Mrs. Dennis F. O'Brien of Yonkers is spending the Summer at Westerly, R. I.

Mr. and Mrs. Tedford H. Cann of New Rochelle entertained at dinner in honor of Mr. and Mrs. Frank Coleman of Washington.

LONG ISLAND.

Mrs. James Timpson, whose Summer home is at Woodmere, was hostess yesterday at the last of the series of charity garden teas at Oak Point, the Bayville estate of Mr. and Mrs. Harrison Williams on Long Island Sound. Mrs. Edward Livingston Hunt of Lawrence assisted. More than 600 persons visited the gardens and had tea in the tennis building beside the swimming pool. An unusually large rock garden, planted with rare alpine specimens, attracted the visitors.

Mrs. Kuo C. Li of Glen Cove will be hostess on Wednesday at a luncheon and bridge at the Old Mill in Roslyn.

Mrs. Coles A. Carpenter of Sea Cliff is entertaining Mr. and Mrs. James Van Nostrand of Columbus, Ohio.

Mrs. William L. Harkness of West Island, Glen Cove, is entertaining a party on board her yacht Cytheria on a cruise to Chesapeake Bay.

Mrs. Samuel J. Seaman Jr. of Glen Cove was hostess at a luncheon and bridge at her Summer cottage in Bayville.

Mr. and Mrs. Edward Weeks of Locust Valley are entertaining Miss Mary Garvan of Rutherford, N. J.

Mrs. Archibald J. Fancher of Lynbrook entertained yesterday with a luncheon at the Garden City Hotel in honor of her guest, Senora Luzzi of Milan.

Mrs. Herbert S. Fitz Gibbon, Mrs. Clarence C. Jenkins, Mrs. Herbert Bell, Mrs. Elbert J. Hoerle, Mrs. Fred Jenkins and Miss Katherine C. Jenkins of Sea Cliff, members of the Thursday Luncheon Bridge Club, had lunch at the Roslyn Gardens and afterward played bridge at the Hempstead Harbor Yacht Club in Glen Cove yesterday.

EAST HAMPTON.

The Hampton Players will make their first East Hampton appearance for the season in "Let's Get Married," at the Albert Herter studio this evening.

Mr. and Mrs. George M. Pynchon Jr. will entertain a dinner party of twenty tonight at their Apaquogue Road home.

Dr. and Mrs. Frederick Hollister will give a dinner at their home.

Dr. and Mrs. Theodorus Bailey will take a party to the Maidstone Club dinner dance tomorrow in honor of their house guests, Mr. and Mrs. S. Morgan Barber and General and Mrs. Charles Elliot Warren.

Mrs. Henry Dater will give a dinner for sixty guests tomorrow at her home on Burnell Lane.

Miss Gertrude Harwood Leidy will give a luncheon at the Devon Yacht Club on Sunday for her house guest, Mrs. Francis Evans King.

Mr. and Mrs. Stephen S. Cummins will entertain at tea on Sunday at Tide Top, their home on the dunes, for their house guests, Mr. and Mrs. Irving Bacheller.

Several committee meetings for the Ladies' Village Improvement Society's fair, to be held on July 25, will be held next week. Mrs. Lorenzo E. Woodhouse will entertain twenty-five members of the farm booth committee at her Huntting Lane home on Monday. Mrs. William Carter Dickerman's novelty booth committee will also meet. The latest bridge books, playing cards, ornaments and other inexpensive but ultra modern articles will be featured at Mrs. Dickerman's booth.

CONNECTICUT.

Mrs. Cornelius Steers will address the members of the Westport Garden Club today on "Designs of Small Gardens in the Romantic or Natural Manner."

The women's committee of the Norwalk Country Club gave a bridge last night. Mrs. Malcolm Ely Love and Mrs. Guy E. Wells were in charge.

Before the dance last night at the Stamford Yacht Club dinner parties were given by Mrs. Samuel N. Pierson, Dr. and Mrs. John D. Hertz, Mrs. George Sherrill and Mrs. William A. Aycrigg.

The artists of the Silvermine Guild will have a so-called fakir show tonight in the guild hall. William Reinecke and Anthony Balcom are to be in charge. Mrs. William Reinecke, Miss Margurite Hamilton, Mrs. Alexander Johnston and Mrs. Gale Shepherd will preside at the refreshment tables. There will be dancing.

Mr. and Mrs. William Dickinson Hart of Glenbrook are at home, after two weeks at Nantucket, Miss.

Miss Eleanor M. Palmer of Bridgeport will give a luncheon and bridge party this afternoon at the Fairfield County Hunt Club in Fairfield in honor of her house guest, Miss Martha Wright of Cleveland.

Mr. and Mrs. David Fleming of Southport will entertain at dinner at their home preceding the Fairfield County Hunt Club Horse Show ball on July 18.

Mr. and Mrs. Nathaniel Wheeler of Fairfield will give a dinner on Friday evening, July 18, at their home, and will then take their guests to the Fairfield County Hunt Club Horse Show ball.

Miss Marjorie Van Schaick of Southport is entertaining Miss Betsy Beach of Marietta, Ohio, Miss Cleo Davis of Englewood, N. J., and Miss Katheryn Whitney of South Orange, N. J.

NEW JERSEY.

Mr. and Mrs. Hendon Chubb of Llewellyn Park, West Orange, will leave today for their Summer home at Mishaum Point, South Dartmouth, Mass. Their son-in-law and daughter, Mr. and Mrs. James Russell Parsons of Llewellyn Park, will return today from London and will join Mr. and Mrs. Chubb later in the month.

Miss Mary A. Eaton of Newark was a bridge tea hostess yesterday afternoon.

Mrs. Chichester C. Kerr of Llewellyn Park and her daughter, Betty, are spending the season at Fisher's Island, N. Y., where Mr. Kerr will join them later in the season.

Mr. and Mrs. E. Kenneth Hebden of Orange are at their cottage at Pocono Lake Preserve, where they will spend the Summer.

Mr. and Mrs. Robert Brawley of Maplewood will leave next week for Cotuit, Cape Cod, where they have a cottage for the season.

Mr. and Mrs. James Boyd of Maplewood and their son, James, are at their Summer home at Lake St. Catherine, Vt.

Mr. and Mrs. Lial C. Jordan of Maplewood and their daughter, Miss Violet Jordan, have opened their Summer home at Long Beach, L. I.

Mrs. J. A. Stengel of Newark left yesterday for Allerton, Mass., where she expects to spend the rest of the season.

Mrs. Eugene Elfelder of Newark sailed yesterday to spend the Summer in France and Germany.

Mr. and Mrs. F. L. Main and Miss Harriet Main are passing the Summer at Cape Cod.

Mrs. Harry Williams of Montclair and her son John Bruning Williams left for Allenhurst to spend the rest of the Summer.

Mr. and Mrs. Le Roy Pitkin of Englewood have taken a cottage at West Hampton Beach, L. I.

Mr. and Mrs. Daniel Pomeroy of Englewood have opened their cottage at Southampton, L. I.

Mr. and Mrs. Seward Prosser of Englewood are at their home at Woods Hole, Mass., for the Summer.

Mr. and Mrs. J. Bradford Sargent Jr. of Englewood and their young son are at Quogue, L. I.

The Rev. and Mrs. George A. Trowbridge are at Wyman House, home of Mr. Trowbridge's parents in Princeton, for the Summer. Colonel and Mrs. Trowbridge are at Hancock Point, Me.

Denver Lindley of Princeton will be the week-end guest of Mr. and Mrs. Hugh McNair Kahler at their Summer home in Kennebunkport, Me.

Mrs. M. Taylor Pyne of Princeton took a party of young people to Bay Head yesterday for luncheon. The party was given for Mrs. Pyne's granddaughter, Miss Agnes Pyne.

Professor and Mrs. Edward Capps of Princeton will leave tomorrow for their Summer home at Chebeague, Me.

Miss Irene C. Ellingson, who has leased Mrs. Charles MacInnis's house in Princeton for the Summer, gave a tea yesterday for her mother, Mrs. George H. Ellingson of Northfield, Minn., who is visiting her.

Mrs. Frederick Frelinghuysen and her daughter, Miss Estelle Frelinghuysen, are at their Summer home in Elberon, N. J.

Judge and Mrs. Edward Ambler Armstrong have returned from Europe to their home, the Farm, on the Lawrenceville road near Princeton.

WASHINGTON.

President and Mrs. Hoover have as guests at the White House Senator and Mrs. Reed Smoot, who were married last week in Salt Lake City. The Senator and his bride arrived yesterday morning and were welcomed at breakfast, to which their hosts had invited the members of the Smoot family now in Washington, several of whom had gone to the station to meet the Senator and his bride. President and Mrs. Hoover entertained informally at dinner last night for their house guests.

Señor don Manuel C. Tellez, Ambassador of Mexico, gave a luncheon yesterday at the embassy, entertaining for Señor Luis Montes de Oca, Minister of Finance of Mexico.

Mr. and Mrs. John Arthur Hinckley have returned from their wedding trip and opened their new home at 2,029 F Street. Mrs. Hinckley, who was Miss Helen Robinson, is the daughter of Mr. and Mrs. Theodore Douglas Robinson, at whose country home in Herkimer, N. Y., she was married on June 14.

GREENWICH
One of America's Oldest and Wealthiest Communities—Wooded Rolling Hills—Picturesque Waterfront.
ENGLISH STONE HOMES
by
THE EDGAR COMPANY
CREATORS OF BEAUTIFUL ESTATES
Chateau Lafayette, Post Rd. & Greenwich Ave. Tel. 3732. P. O. Box 1015-E.

Chauffeurs Outfits of Palm Beach Cloth
SUIT $19.50 DUSTER $17.50 CAP $3.50
*Mail orders accepted
Brill Brothers
Fifth Avenue at 50th Street
35th Street and 7th Avenue

LOST and FOUND

Rate—75 cents an agate line daily; 80 cents Sunday.

Advertisements received until midnight. Telephone LACkawanna 1000. New Jersey, Mulberry 4-3900 (Newark), 9 A. M. to 5:30 P. M. daily; Westchester, White Plains 5300, 9 A. M. to 5:30 P. M. daily; Long Island, Garden City 3605 (Mineola), 9 A. M. to 5:30 P. M. daily.

Found articles of no apparent intrinsic worth but of sentimental value advertised without charge.

Key tags issued on application with registered index numbers and tags to attach to collars of dogs and cats—for 15 cents each.

LOST.

BAGS (2), overnight and smaller, containing important papers, personal effects, missing from 309 West 109th. Dublin. Watkins 3280.

BAG, from automobile, vicinity 54th-45th; $100 reward. Mohr. Wickersham 7600.

BAG, black, clothes, jewelry, Mount Marion-Kingston, Monday; reward. S 165 Times.

BANK BOOK, No. 148, lost; Max Neustein, Corn Exchange Bank Trust Co., Greenpoint Branch; payment stopped.

BANK BOOK No. 760,025M, Seamen's Bank for Savings, 76 Wall St., New York; payment stopped; please return to bank.

CARDBOARD box, contents lady's apparel, &c., Central Park East, about 100th St.; reward. Wickersham 2096. Ellen Poe White, Inc., 26 East 55th.

CIGARETTE CASE, square, gold, taxi between 61st-Madison and 124 East 84th Monday night; reward. X 2245 Times Annex.

GRIP, black, July 4, Kingsbridge Road-Saw Mill River Parkway. Kingsbridge 8692.

KEY FOLDER, brown leather, with keys; Grand Central section. W. H. Blythe, 350 Madison Av. Murray Hill 1481.

KODAK, left in taxicab, from 42d to 37th Sts., East; reward. Caledonia 5688.

POCKETBOOK, lady's, black leather, containing bills and papers of no value to finder; kindly return; reward. 157 East 96th St., Brooklyn, or call President 4166.

PURSE, gray, snakeskin, containing articles marked Stricker, on East 54th St. or Madison or 5th Av. or East Drive Central Park; reward and no questions asked for return with contents, even without the money. Heck, care of du Pont Motors, 502 Park Av.

WALLET, snake skin, lost in Broadway street car or on Broadway and Maiden Lane between 11 A. M. and 12:30, Thursday; contained driver's license of Robert Kridel and other papers; reward offered. Frankel & Co., 80 Maiden Lane.

WALLET, snakeskin, Thursday, Broadway, Maiden Lane, Broadway trolley or taxi, 40th, 28th Sts.; $20 cash, driver's license; reward. K., care of Weitzer, 11th floor, 1,441 Broadway.

WALLET, East Orange bus, July 7, containing money, diamond stickpin, keepsake, baby pictures; liberal reward. Somma, 21 Stuyvesant Av., Newark, Apt. 9, or Bloomfield 2-3326.

Jewelry.

BRACELET, white gold; Warren St., Greenwich-Broadway; reward. S 893 Times Downtown.

BROOCH, diamond and emerald, 44th-48th Sts. Monday; reward. Wickersham 4873.

EMERALD, 3 karat, Sunday night, 9 o'clock, between Hotel Biltmore and East 41st St.; reward. Tel. Algonquin 8200, Extension 26.

PIN, pearl crescent set in gold, in Bonwit Teller's Store or between 34th and 42d on 5th Av., July 8; reward. Mrs. I. H. Richards, Winton, Conn.

VANITY, gold, silver, monogram A. B. H.; liberal reward. Haas. Lackawanna 1114.

WATCH, small gold open-faced Waltham, "E. C. Y."; cream leather case; taxicab, 7 P. M. Wednesday; liberal reward. Return Doorman, 324 East 41st.

WATCH, Waltham, white gold, initials A. S. H. on back; between 42d and 32d Sts., Park Av.; reward; no questions asked. Call Trafalgar 4784.

WRISTWATCH, silver, man's, between 37th-39th and 7th Av. morning July 8; reward. Longacre 1371 during day, or Bensonhurst 4874 evenings.

WRIST WATCH, diamond, en route Jackson Heights, N. Y., via "L"; reward. Stuyvesant 5070.

$75 REWARD.
Pin, platinum, containing 7 large and about 20 small diamonds, lost July 1, between West 84th St., New York City and Woodbine St., Brooklyn, elevated or subway train. A. R. Lee & Co., Inc., 15 William St. Hanover 0630.

$300 REWARD.
Platinum ring set with double cabochon jade, 2 baguette diamonds, 2 trapeze diamonds, script initials inside ring, lost July 7, between East 66th St., N. Y. C., and Roslyn, L. I. Return to H. C. Ott, 56 Beaver St., N. Y. C. Whitehall 3080.

$100 REWARD.
Platinum flexible and diamond bracelet lost July 9 between Pennsylvania Station and 5th Av. shopping district; taxi, bus or on L. I. R. R. train. Return to A. R. Lee & Co., 15 William St. Hanover 0630.

$100 REWARD.
Bracelet, platinum, 5 large and 63 small diamonds, lost July 8, between 145 West 58th and 1,040 Park Av., or in taxi. H. L. Smith, 15 William St. Hanover 0630.

$50 REWARD.
Gold vanity case with jade, red and blue enamel, lost July 1, between 32d and 49th Sts., in taxi or on P. R. R. train. Return to A. R. Lee & Co., 15 William St. Hanover 0630.

$50 REWARD.
Bracelet, diamond and black jet, lost July 10, between 46th and 59th Sts., 6th to 5th Avs. Return to A. R. Lee & Co., 15 William St. Hanover 0630.

$500 REWARD.
Necklace containing 113 pearls, lost July 4, in or vicinity of Sleepy Hollow Country Club. Herbert J. Payne, 15 William St. Hanover 0630.

$75 REWARD.
Platinum bar pin, 3 pearls in diamond filigree, lost July 6, Greenwich, Conn., or at American Yacht Club, Rye, N. Y. Herbert J. Payne, 15 William St. Hanover 0630.

$100 REWARD.
Platinum octagon brooch, containing 17 diamonds, 16 sapphires, lost July 4 in Warwick vicinity Red Swan Inn. Return to H. B. Dauncey, 15 William St. Hanover 0631.

$75 REWARD.
Brooch, diamond crescent, lost July 4th, between Southampton and East Hampton. H. L. Smith, 15 William St. Hanover 0630.

REWARD $5,000.
No questions asked, return of jewelry lost Sunday night from Eastern Parkway. J. Nordenschild, 100 William St.

Cats, Dogs and Birds.

DOG, German police, female, dark, 4 years, Forest Hill; reward. 695 Clifton Av., Newark, or Newark Airport, Aldworth.

ENGLISH sheep dog, male, gray-white, named Bob, vicinity Queens Boulevard-Hillside Av. Friday; reward. Pennsylvania 1185, 9 A. M.-6 P. M.

IRISH SETTER, male, from Bronx, July 5; reward. Ludlow 3916.

POLICE DOG, name on collar, near Roslyn, L. I., Wednesday; reward. L. P. Ordway, Roslyn 875.

SEALYHAM DOG, male, lost, red collar, 1929 license, named Punch, June 7, after 8 P. M., on Dunne Road, West Hampton Beach, N. Y.; liberal reward. Phone West Hampton 369.

WHITE DOG, brown, vicinity Church Av., Brooklyn, Sunday; reward. Hegeman 5373.

Protection against the expense of **Patent Litigation**
● Contracts furnishing money to prosecute infringers. Contracts furnishing money to defend suits alleging infringement. Your own patent attorneys used.
NATIONAL PATENT CORPORATION
90 West St., New York · Phone Hitchcock 4609

AUCTION SALES

Magnificent Furnishings
at Public Auction
TO CLOSE SEVERAL ESTATES AND FROM PRIVATE HOMES
Today, 11 A. M.
88 University Place
Between 11th and 12th Streets
A Very Choice Collection
Antique and Modern Furniture and Works of Art
for every part of the home.
Persian and Chinese Carpets and Rugs, Valuable Paintings
Imported China and Glassware, Ivories, Miniatures, Bric-a-Brac, Old Prints, Sterling Silver, Draperies and Hangings.
Baby Grand Piano
Fine Mahogany Case
Arthur Kaliski, Auctioneer

IF YOU ARE AN ADVERTISER in newspapers, an advertising illustrator, a printer, an advertising agent, an engraver, you will find of value The New York Times Manual of Typographical Standards. It is a 96-page volume with 125 illustrations on the general subject of newspaper advertising reproduction. Sent anywhere in the United States for $1.50.—Advt.

WHITESTONE FIGHT REHEARD BY I. C. C.

Counsel for Transit Commission and Commuters Denounce the Plan to Abandon Branch.

PICTURE RUIN TO RESIDENTS

Subway Called Far in Future and Buses Futile—Long Island Road Opposes Pleas.

Special to The New York Times.

WASHINGTON, July 10.—Assertions that property values will drop 15 to 20 per cent or about $25,000,000 if the Interstate Commerce Commission persists in its order authorizing the Long Island Railroad to abandon the four-mile Whitestone branch serving the section near Whitestone Landing and College Point, were made today by George W. Stover, on behalf of the New York Transit Commission, at a hearing before the commission. Mr. Stover made an oral argument before the commission on a motion of the transit commission to reopen the case for reargument.

In a decision handed down by the commission on April 22, the Long Island Railroad was granted permission to abandon the Whitestone branch after the transit commission had ordered it to eliminate four grade crossings in Flushing. Permission was granted on condition that the railroad establish bus service that can car load freight at College Point and Whitestone. Contending that traffic on the line had steadily decreased, the Long Island said that elimination of the grade crossings would prove too great a burden. Abandonment of the line was fought bitterly by citizens in the vicinity, the Association of Long Island Commuters and by the State and city.

Mr. Stover declared that the proposed abandonment would mean "ruin to property owners," and that the commission had glossed over this angle of the case in its report.

The decision of the commission, he said, was based largely on the assumption that the city of New York would be compelled to construct rapid transit lines into the territory of the Whitestone branch as a substitute for the abandonment. He denied that there was "no certainty that such a construction would be made and particularly in view of the fact that the abandonment would drive out a large percentage of the population."

Argues for Commuters.

M. Hochner, counsel of the Association of Long Island Commuters, argued in support of the transit commission's contention. He said, "It took fifteen years to get the rapid transit lines through to Flushing and it will be many, many more years before the Whitestone commuters will be able to travel to New York on a five-cent rapid transit fare."

Concerning the plea of the railroad that the cost of eliminating the grade crossings ordered by the transit commission is exorbitant, Mr. Hochner declared that there was only one crossing actually ordered eliminated and that one was a "death trap" located in Flushing, the cost of removing which would be in the neighborhood of $1,800,000. The railroad would have to pay only one-half of this, Mr. Hochner declared, the State bearing the balance.

In answer to the charge that the railroad would lose money on the work of removing the crossing, Mr. Hochner said the result would be a saving in the long run, since elimination of the dangers would make unnecessary crossing protection.

Abandonment of the line, he continued, would result in making it impossible for residents of the territory traversed by the line to renew mortgages and foreclosures would follow.

A. A. Gardner, on behalf of the Long Island Railroad, declared that the case had been thoroughly threshed out during previous hearings and received mature consideration by the commission. He denied that anything had arisen with which the commission was not already familiar and declared that nothing had been presented which would alter the commission's opinion.

Calls Bus Service Plan Futile.

Recalled to the stand, Mr. Hochner said that in his opinion the proposed bus and truck service would not help the situation at all, but would only add to the congestion of the subway at Flushing and that on the highway from Whitestone to Flushing or from Flushing to Malba.

In the previous hearing before the Interstate Commerce Commission representatives of the Commuters' Association, the city, and the Transit Commission expressed the opinion that the matter was entirely within the jurisdiction of the State body, and that Federal intervention on the ground that grade-crossing orders made the cost of maintaining the line prohibitive would be unwarranted interference with the State function of safeguarding life and property.

This view is likewise held by Commissioner Aitchison, who dissented from the majority of the commission in its decision.

"In this proceeding," Mr. Aitchison said, "our duty is to look to the protection of interstate commerce from undue burdens or discrimination and not primarily to protect the carrier against the consequences of operating a particular portion of its line on a basis deemed unfavorable, nor to save it from making expenditures required by law for the safety of its passengers and of the public. Nothing herein shows that if this application is not granted the railroad will be prevented from performing its Federal duty."

GIVES AMERICAN PROGRAM.

Goldman Band Heard by 15,000 on N. Y. U. Campus.

A program consisting entirely of works of American composers was given last night on the campus of New York University by the Goldman Band, Edwin Franko Goldman conducting. About 15,000 auditors were present in the open-air theatre on the heights above the Harlem River, and many of them had to stand.

Lieutenant Charles Benter, conductor of the United States Navy Band, appeared as guest conductor for part of the program. He played two marches of his own composition, "Irresistible" and "Naval Aviation." Another added feature was a song, "In the Twilight," sung by Miss Olive Marshall, guest soloist. The song was arranged from the principal themes of Mr. Goldman's march, "On the Mall," written especially for the concerts in Central Park.

The regular program opened with a grand march, "The Pilgrim," written in 1928 by Mayhew Lester Lake, and closed with the "Southern Rhapsody" of Lucius Hosmer, a composition of Southern motives and melodies with suggestions of Negro rhythms. Other items on the program were two of MacDowell's woodland sketches, a march, "Long Beach Is Calling," by Herbert Clarke, and several works by Henry Hadley.

Selections from the operas of Victor Herbert and Reginald De Koven were also played, and "A Kiss in the Dark" was sung by Miss Marshall. Among several marches played were the "Field Artillery March," by Sousa, and the "Pride of Illini," written by Karl L. King for the University of Illinois.

HIPPODROME TO CLOSE TONIGHT; MAY REOPEN

Razing of Building Said to Be Deferred, and It Is Likely to Resume by September.

The Hippodrome will close tonight, and while it is possible that the current vaudeville and motion picture program will be the last seen there before the proposed razing of the building, it is likely that the playhouse will reopen in August or September with the same entertainment policy followed during the last few seasons.

The theatre, for many years the largest in the world and noted for its spectacular extravaganzas, was announced last December as having been sold by Frederick Brown, real estate operator, to the Fred T. French Operators, Inc., for $7,500,000. At the time of the purchase, a building project was outlined calling for the construction of an eighty-three-story office building, with construction announced to start soon after May 1. The theatre was built in 1905, and was remodeled in 1923 by the Keith-Albee interests.

At the offices of the Radio-Keith-Orpheum Corporation it was said yesterday that construction of the office building had been deferred, and that resumption of the vaudeville and motion picture program was expected in the Fall.

RECORDED PROGRAMS ON RADIO NEXT WEEK

Series Made by Famous Artists of the Air, Inc., Is Ready for 178 Stations.

Radio presentations from recordings made in advance by leading artists and entertainers will be broadcast next week by 178 independent stations scattered throughout the country, one or more stations of which will be in New York, according to an announcement yesterday by Famous Artists of the Air, Inc., of which Eddie Dowling is president. Headquarters of the new organization are at 655 Fifth Avenue. Other officers and founders of the corporation were announced as Monte Brice, first vice president; William Rowland, second vice president; Frank C. Reilly, J. Arthur Adler, attorney, and C. Pinkney McCarver.

Primarily the organization will record radio programs for "spot broadcasting, making it possible for cities outside of those in a national hook-up to receive the maximum of entertainment from radio."

TONIGHT AT 8
An hour of charming music by the CITIES SERVICE ORCHESTRA AND CAVALIERS and JESSICA DRAGONETTE
WEAF and 32 other stations in the National Broadcasting Company's coast-to-coast and Canadian network.

Today on the Radio

July 11, 1930. Eastern Daylight Saving Time. Wave length in meters on left of call letters. All time is P. M. unless otherwise indicated. Stations in each group are arranged in accordance with their location on the dial.

OUTSTANDING EVENTS ON THE AIR TODAY

3:00 P. M.—Mayor Walker's Reception to Negro Gold Star Mothers at City Hall—WNYC.
3:45 P. M.—"Hydraulic Research," Dr. George K. Burgess—WABC.
4:15 P. M.—United States Army Band—WEAF.
6:15 P. M.—Cloverdale Orchestra; Piano Duo—WJZ.
7:00 P. M.—Crockett Mountaineers—WABC.
7:30 P. M.—"Astrology," Evangeline Adams—WABC.
7:30 P. M.—Novelty Orchestra; Welcome Lewis, contralto, and others—WEAF.
8:00 P. M.—Bamberger Symphony Orchestra—WOR.
8:00 P. M.—Cities Service Orchestra; Jessica Dragonette, soprano; Cavaliers Quartet—WEAF.
8:00 P. M.—Résumé National Golf Tournament—WJZ (WABC at 10 P. M.).
8:30 P. M.—United States Army Band—WABC.
9:30 P. M.—Armour Orchestra and Chorus—WJZ.
10:00 P. M.—Armstrong Quakers Orchestra; Lois Bennett, soprano—WJZ.
10:00 P. M.—Raleigh Orchestra; Rovers Quartet—WEAF.
10:30 P. M.—Kodak Orchestra; Olga Albani, soprano—WJZ.

NEW YORK

9:45 A. M.—Parents' Talk
10:00 A. M.—Your Reporter
10:30 A. M.—Your Baby in Summer—Josephine Prescott
10:45 A. M.—Delivery Boys, Songs
11:00 A. M.—Charm Talk
11:15 A. M.—Thrift Talk
11:30 A. M.—Neighbors—Cathleen Carr; Kathryn Parsons
12:00 M.—News Flashes
12:05—Rockaway Point Talk
12:15—N. J. Club Women's Hour
12:35—Luncheon Music
5:00—Newark String Trio
5:30—Mammy's Mother Goose
5:45—Program Resume

3:00—Charles Rothman, Comedian
3:15—Dorothy Calvert, Soprano
3:30—Service—Albert Schanzer
3:45—Lardos Orchestra
4:20—Grace King, Soprano
4:30—Frances Stewart, Poetry
4:45—Joe Allen, Songs
5:00—Holland—Cornelius Ven de Stadt
5:20—Nature Talk
5:30—Seibert-Wilson Trio
6:00—Cripples' Program
6:30—Highlights of Nightlife—Lee Posner
6:45—Kolia Negin, Songs

RESORTS

ADIRONDACKS.

ADIRONDACK INN
Sacandaga (Fulton Co.), N. Y.
OVERLOOKING THE NEW SACANDAGA LAKE
27 miles long, area of 43 square miles. All water sports. Golf course, hotel grounds in perfect condition. Fine orchestra concert and dancing. Hotel modern. Booklet. Opens July 1. J. F. BUTTERFIELD, Manager.

HIGHLAND PARK CLUB
LAKE PLACID, N. Y.
FORMERLY GRAND VIEW HOTEL
Situated in 100-acre park. Magnificent views. Superlative cuisine, superior service. All sports. Pep Casson's Famous Orchestra. Sprinkler fireproof system. Accommodations for Bachelors at special rates. Booklet. J. J. SWEENEY, Lessee, Lake Placid, N. Y.

Potter's Colony Hotel
Blue Mountain Lake, New York. Central dining hall. Select clientele. Booklet. E. C. POTTER.

THE ADIRONDACKS For handsome booklet write Adirondacks Resort Assn., Port Kent, N. Y.

LELAND HOUSE Schroon Lake, N. Y. Write for booklet. Albert L. Emerson, Prop.

LAKE PLACID Vacation Paradise. For Booklet apply Chamber of Commerce, Lake Placid, N. Y.

CATSKILLS

NAPANOCH COUNTRY CLUB
"The Resort Different"
In the Catskills—90 miles from N.Y.
NAPANOCH, N. Y.
An Ultra Modern Jewish American Country Club accommodating a refined clientele
SAMUEL MOLL, Director

NEW ENGLAND for every variety of Vacation
CONNECTICUT SHORES
BERKSHIRE and LITCHFIELD HILLS
RHODE ISLAND SHORES
MARTHA'S VINEYARD
NANTUCKET
CAPE COD
INTERNATIONAL YACHT RACES
See the sports event of the decade. Trial races in July and August. Cup races beginning Sept. 13. Off NEWPORT, R. I. Direct rail and Steamer service.
Visit Massachusetts Bay Tercentenary in New England
FREE BOOKLETS
Write Vacation Bureau, Room 3613, Grand Central Terminal, New York. State region preferred.
SMILING SKIES, the clean, white sandy beaches and booming surf of the seashore—or pastoral quiet in the hills—New England offers *your* ideal of vacation happiness.
And it's all so nearby you don't lose days of precious time getting to vacation land. Only a few hours from New York by fast train or steamer you'll find every sort of outdoor play awaiting you, whether your choice is a seaside haven or a jeweled lake hidden deep in fragrant forests. Simple living or the gaiety of big resort hotels—pick your fun! Save time and make your budget go farther by spending your vacation in New England!
COMPLETE INFORMATION at Consolidated Ticket Offices; at Grand Central Terminal and at Pier 14, North River, foot Fulton Street; for rail information phone Vanderbilt 9100; for Steamer trips phone Barclay 1900.
The New England Steamship Company
The New York New Haven and Hartford Railroad Co.

ATLANTIC CITY.

Hotel Dennis, ATLANTIC CITY, N. J.
"Home of the Garden Terrace and Unbroken Ocean View."
The location and recently added features makes this the premier hotel of the Jersey Coast.
Fireproof Garage. Moderate Rates.
Walter J. Buzby, Inc., Owners and Managers.

RALEIGH St. Charles and Beach, Atlantic City, N. J. American plan. Schoenthal & Wirtschafter, Owners.

SPRING LAKE.

THE WARREN — Spring Lake, N. J. — An Hotel of Charm and Individuality ON THE OCEAN

OF DISTINCTIVE SUPERIORITY — The ESSEX and SUSSEX, Spring Lake Beach. Directly on the ocean

CAPE MAY.

CAPE MAY, N. J. For information write Paul F. Voicker, City Mgr., Cape May, N. J.

CONNECTICUT.

Stop at the **ROGER SMITH** Stamford, Conn.
New England's Perfect Hotel
New and fireproof, with a quaint Colonial atmosphere. Delicious food and a delightful garden terrace.
Excellent service at lower prices.
Tel. Stamford 3-2112.

HILLSIDE HALL
Lake Pocotopaug, East Hampton, Conn. New, up-to-date, sports, home-cooking, hot and cold running water all rooms. Dancing in Hotel. Rates $22-$27 weekly.
W. J. ROBELEN, Mgr.

MASSACHUSETTS.

HOTEL ASPINWALL
Lenox, Mass.
In the Beautiful Berkshires
OPEN UNTIL OCTOBER 17
Equipment and Service that Appeal to Persons of Refinement
Golf, Tennis, Moving Pictures
Bathing, Orchestra
May we send interesting Booklet?
Winter Resort: Princess Hotel, Bermuda.

Western Massachusetts—Gateway to New England—Folder—A. A. A. road maps free. Box 1654, Springfield, Mass.

MAINE.

A Refined Summer Resort
Kennebunk Beach, Maine
3 miles of fine sandy beach and rocky shore. Excellent Golf.
Hotels
Narragansett by the Sea — Geo. A. Wentworth, Prop.
Atlantis Hotel — R. B. Bryant, Man. Director

BEAUTIFUL NEWAGEN INN!
Ocean pool, archery, golf course, tennis, fishing, boating. Hot and cold salt water baths. Good State roads. Ideal for families. Open June 25-Oct. 1. Write for booklet. NO HAY FEVER.
JOSHUA L. BROOKS, Owner. Box No. 144, Newagen, Maine.

NEW HAMPSHIRE.

BRETTON WOODS White Mountains

U. S. STEEL BACKLOG DOWN 91,163 TONS

Decrease in June Brings Total Unfilled Orders Announced to 3,968,064 Tons.

DECLINE BELIEVED HALTED

Operations Readjusted to Meet Revised Demand—Report Spurs the Stock Market.

Unfilled orders of the United States Steel Corporation declined 91,163 tons in June, or from 4,059,227 tons on May 31 to 3,968,064 tons on June 30, according to the monthly figures announced yesterday.

While general estimates had been made that the decline would not be more than 100,000 tons, bullish sentiment in the stock market had not discounted the expected news as was shown by the rally which the market made upon receiving confirmation that expectations had been realized. After a desultory period of trading the announcement of the unfilled tonnage acted as a signal for a burst of activity throughout the list, resulting in net gains as high as 4 points for some stocks.

This is the third time in eighteen months that the corporation's backlog has dropped below the 4,000,000-ton mark. On Aug. 31, last, the unfilled tonnage was 3,658,211 tons and at the end of the following month it was 3,902,581.

The following table shows the backlog of the corporation at each month-end since January, 1927:

	1930.	1929.	1928.	1927.
Jan.	4,468,710	4,109,487	4,275,947	3,800,177
Feb.	4,479,748	4,144,341	4,398,189	3,597,199
March	4,570,653	4,410,718	4,335,206	3,553,140
April	4,354,220	4,427,763	3,872,133	3,456,132
May	4,059,227	4,304,167	3,416,822	3,050,941
June	3,968,064	4,256,910	3,637,009	3,053,246
July		4,088,177	3,570,927	3,142,014
Aug.		3,658,211	3,624,043	3,196,037
Sept.		3,902,581	3,698,368	3,148,113
Oct.		4,086,562	3,751,030	3,341,040
Nov.		4,125,345	3,673,000	3,454,444
Dec.		4,417,193	3,976,712	3,972,874

While the decrease shown last month is nearly twice that shown in June, 1929, when the decline was 47,257 tons, the unfilled tonnage at the end of last month is well in excess of that shown on June 30 in either 1928 or 1927. During June of both of these years the unfilled tonnage increased, but at the June month-end in 1928 the backlog was only 3,637,009 tons, which is 331,055 tons less than at the June end of the present year, and the 3,053,246-ton backlog on June 30, 1927 was 914,818 tons below the total on the same date this year.

Estimates made by steel specialists yesterday placed the shipments during the month just ended by the corporation at about 950,000 tons. This compares with estimates of May shipments of 1,200,000 tons, the same amount in April, 1,150,000 tons in March, 1,050,000 tons in February, 1,000,000 tons in January and 725,000 tons in December, 1929. Accepting this June estimate as correct, orders received during the month would have amounted to 850,000 tons, which is only 40,000 tons less than the total of 900,000 estimated to have been received in May. Orders received were estimated for April at 1,000,000 tons, March at 1,055,000 tons, February at 1,050,000 tons, January at 1,000,000 tons and December at 1,000,000 tons.

While new buying has been on a small scale for several months, specifications against old contracts were received by the steel corporation at a good rate until the latter part of May and early in June. Operations were readjusted to meet the revised demand, and opinion yesterday was that the backlog announced at the end of June was distinctly encouraging, as it was pointed out that the unfilled tonnage reported yesterday provides sufficient orders for operations at the present rate for the next four months.

The fact that orders received during the month were probably only 40,000 tons less than those received in May was also taken as showing that the present rate of operations is on a par with probable orders. Steel experts drew from this the conclusion that there will be no further reduction in operations and that the next change would be an increase.

There is admittedly little activity in the steel industry at the present time, except in units manufacturing pipe, structural material and tin plate.

SILKS TO BE STAMPED IF "WEIGHTED" MONDAY

Thirty Producers and Jobbers So Far Agree to Use Plan, Association Says.

Effective next Monday, weighted broad silks will be stamped with the word "weighted," it was announced yesterday by Thomas B. Hill, president of the Silk Association of America and head of C. H. Eagle & Co. The action will embrace all weighted merchandise sold as silk, satin, taffeta, crêpe de chine, &c., or any other general trade name or designation.

Thirty manufacturers, converters and jobbers up to yesterday afternoon, it was stated, have signified their intention of adopting the new labeling procedure. These firms represent a majority of the broad silk trade and it is expected that further additions to their ranks will be made before the entire industry is using the term. The action was recommended by the executive committee of the association and was described as being in accord with the principles of the Federal Trade Commission rulings on the branding of merchandise.

"This action is being taken," Mr. Hill said, "as an endeavor by the silk trade to avoid any misunderstanding on the part of the merchandise buying public as to the character of the silk [illegible]"

[illegible]

SILK.

	High.	Low.	Close.	Prev. Close.
July	2.64	2.64	2.65@2.70	2.75
Aug.	[illegible]	[illegible]	[illegible]	[illegible]
Sept.	[illegible]	[illegible]	[illegible]	[illegible]
Oct.	[illegible]	[illegible]	[illegible]	[illegible]
Nov.	[illegible]	[illegible]	[illegible]	[illegible]
Dec.	[illegible]	[illegible]	[illegible]	[illegible]

tTraded.

HIDES.

	High.	Low.	Close.	Prev. Close.
Sept.	[illegible]	[illegible]	[illegible]	12.15
Dec.	[illegible]	[illegible]	[illegible]	[illegible]
March	[illegible]	[illegible]	[illegible]	[illegible]

Electric Power Output, Like Steel Activity, Held Up Well in Week, Index Rising Rapidly

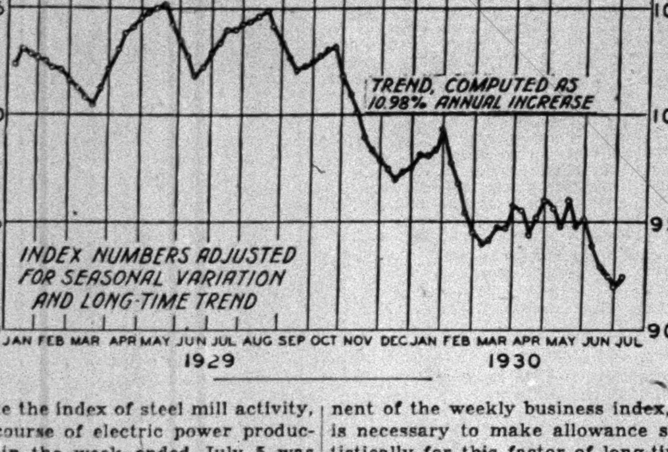

Like the index of steel mill activity, the course of electric power production in the week ended July 5 was less adversely affected by holiday influences than might have been expected. Actual production naturally declined, output having amounted to 1,670,000,000 kilowatt hours, as compared with 1,790,000,000 in the week ended June 28 and 1,700,000,000 kilowatt hours in the week ended July 6, 1929. But the decrease was less than usual for that week, and the adjusted index of electric power production has consequently risen to 92.5 from 92.0 for the preceding week. A year ago it stood at 103.4.

The fact that the adjusted index of electric power production is currently registering 7 or 8 per cent blow computed normal does not mean that the industry is badly depressed. As pointed out previously in these columns, electric power production since the close of the war (and, indeed, for many years prior to the war) has shown an amazingly steady and consistent rate of increase or long-time trend, which has amounted to around 11 per cent each year over the preceding year. In making use of the electric power figures as a component of the weekly business index, it is necessary to make allowance statistically for this factor of long-time growth in order to permit the power figures to be combined on a homogeneous basis with other dissimilar series of data such as freight car loadings, which show a much smaller rate of increase, or steel mill activity, for which the long-time trend is zero, because the figures are expressed in terms of per cent of capacity.

All that is intended to be conveyed, and all that can with any assurance be interpreted from the present position of the adjusted index of electric power production, is that general business activity, as measured by electric power production, is now about 7 or 8 per cent lower than the average for good and bad times with allowance for seasonal influences and long-time trend. It is therefore interesting to note that the present level of the index is not much worse than in the depression of 1924, when (on an approximately comparable basis) it fell to 5.4 per cent below normal; and is not as bad as in the depression of 1921, when it went down to slightly more than 10 per cent below normal.

COPPER PRICE CUT TO 11½C A POUND

Producers Follow the Recent Reduction by Smelters—Further Drop Expected.

HEAVY SALES FOR WEEK

82,000,000 Pounds Total Reported in Domestic Market—Other Non-Ferrous Metals Quiet.

The price of copper was reduced to 11½ cents a pound for domestic delivery by all the producing companies yesterday. Recently the custom smelters have been quoting this price, but the producers have been holding their price at 12 cents. Although copper for European destination is still quoted at 12.3 cents a pound, c. i. f. Hamburg, a cut to 11.8 cents is expected to be announced today.

The American Brass Company and the Anaconda Wire and Cable Company have reduced their prices on copper and brass products ½ cent a pound to conform with the new price of 11½ cents for copper metal. Total sales of copper for the week ended July 9 were about 82,000,000 pounds in the domestic market, according to a compilation by The Engineering and Mining Journal.

With all producers reducing their price to 11½ cents, it is believed that the price of copper in the next few days will go lower. It is pointed out that custom smelters must sell their intake, and it is usually difficult for them to dispose of their copper at the same price as the larger producers in a period of declining prices.

Metal and Mineral Markets reports that most of the heavy sales of the week were made to large electrical manufacturers. About 60 per cent of all commitments were for September shipment.

TIN.

	High.	Low.	Close.	Prev. Close.
Aug.	29.20	29.20	29.15@.20	29.25n
Sept.	29.40	29.35	29.40@.55	29.40t

nNominal. tTraded.

METAL MARKET REPORT.

These prices were quoted on the local market:

	Yesterday. Bid.	Yesterday. Asked.	Wednesday. Bid.	Wednesday. Asked.
Copper, electrolytic	...	11.50	...	11.75
Tin, str. spot	...	29.15	...	29.25
Lead, N. Y. spot	...	5.25	...	5.25
Zinc, N. Y. spot	...	4.45	...	4.50
Antimony	...	6.87½	...	6.87½
Quicksilver	...	120.00	...	120.00
Aluminum	...	23.30	...	23.30
Iron No. 2X silicon	...	19.76	...	19.76

London quotations were:

	Yesterday. £	s.	d.	Wednesday. £	s.	d.
Copper, spot	47	12	6	47	15	0
Copper, futures	47	7	6	47	13	9
Tin, spot	130	5	0	133	7	6
Tin, futures	132	2	6	135	5	0
Spelter, spot	15	12	6	15	15	0
Spelter, futures	16	5	0	16	7	6
Lead, spot	18	2	6	18	2	6
Lead, futures	18	0	0	17	18	9

LIVE STOCK IN CHICAGO.

Special to The New York Times.

CHICAGO, July 10.—Heavy hogs declined today 20 to 35 cents to the lowest in several weeks, with the lights off 10 to 25 cents and the top on the best lights $9.70, an average of $8.80, the spread widening to 90 cents. The bulk of the sales was at $7.80 to $9.10. Light lights were $9.30 to $9.65, straight lights $9.50 to $9.70, heavies $8.65 to $9.25 and packing sows $7.40 to $8.25. Receipts were 28,000; estimates tomorrow 24,000.

Yearling steers were in demand, with sales at $11.75, or 35 cents over yesterday's top. The general cattle market, particularly on heavies, was weaker and off $1 from the high point a week ago. The bulk of the sales was at $9.25 to $10.50.

Fat lambs advanced 25 cents on active buying, with the top at $11.25 and average $10.50, an advance of 35 cents. Receipts were 9,000; estimates tomorrow 6,000. Sheep were steady at $2.25 to $3.50. Canning ewes are selling at Western markets at 25 to 50 cents a hundred pounds, which price does not pay the cost of freight.

LIVE STOCK AND MEATS.

These prices were reported yesterday in the New York and New Jersey markets by the United States Department of Agriculture:

VEALERS AND CALVES.

Vealers in light supply, steady. Good to choice, $11.50 to $14. Medium, $9 to $11. Cull and common, $7 to $8.50.

HOGS.

Steady. Medium 150-pound weights, $10.15.

SHEEP.

Lambs in light supply, demand active, prices uneven and sharply higher, in some cases $1 to $1.75 higher than Tuesday. Good to choice, $13 to $13.75. Medium, $12 to $12.50. These prices are inconsistent with dressed lamb prices in New York City today.

WORLD AUTOS GAIN 3,092,826 IN YEAR

Registrations Total 35,127,398, of Which 26,653,450 Are in the United States.

NEW ZEALAND TIES CANADA

They Are in Second Place and Austria Is Third in Ratio of Motor Vehicles to Population.

Special to The New York Times.

WASHINGTON, July 10.—Passenger automobiles, motor trucks and motor buses registered throughout the world on Jan. 1, 1930, totaled 35,127,398, an increase of 3,092,826, or 9 per cent over the number registered at the beginning of 1929, Charles F. Baldwin, assistant chief of the Automotive Division, Department of Commerce, announced today. Of this total, 26,653,450 are credited to the United States, more than four times the number of motor vehicles registered in all foreign countries.

"Assuming a world population of 1,949,000,000," Mr. Baldwin said, "the department's census shows one automobile registered to every fifty-five persons, reducing the ratio of a year ago, when it was one to every sixty-one persons.

"Ownership of automobiles in the United States is shown to be far in advance of that of any other country, with one automobile to every 4.5 persons. This compares with one automobile to every 216 persons outside of the United States."

Canada and New Zealand are shown by the department's statement to be tied for second place in ratio of automobiles to total population, with one automobile for every eight persons. Austria is third with one for every ten persons, followed by Monaco with one for every sixteen inhabitants.

Yeman, in Southwestern Arabia, is shown by the report to have only one car registered for every 104,166 persons; Ethiopia has one for every 17,781, while the ratio for Afghanistan is one for every 17,778.

The Sultanate of Oman, in Southeastern Arabia, and Bermuda are tied for last place with ten automobiles each.

Seventy-eight per cent of all passenger cars and 62 per cent of all commercial motor vehicles registered throughout the world are credited to the United States. France is shown second in total registration, followed by England and Canada.

On the basis of official and unofficial reports, the Department of Commerce estimates that 88.4 per cent of all motor vehicles registered throughout the world are of American origin. Passenger cars are shown by the department to account for 89.9 per cent of world registration, buses 62.53 and trucks 81.59. Outside of Continental United States, the department shows the corresponding percentages as 53.5, 49.2 and 48.7.

ANNALIST WEEKLY INDEX.

Figure for Wholesale Commodity Prices Still Declining.

Further declines in the prices of wheat, steers, cotton, flour, raw silk, gasoline, pig iron and rubber have sent the Annalist Weekly Index of Wholesale Commodity Prices to a new low at 124.2, a decline of 1.2 points for the week. The index now shows a decline of 16.6 per cent from the corresponding date in 1929.

Wheat, spot New York, at $1.09¼ a bushel, is equivalent to about 70 cents at the farms and about 40 cents a bushel less than at this time last year. Beef prices are at the lowest point since December, 1926, and cotton prices, now slightly above 13 cents, are rapidly going down to the low levels of 1926. Government reports on wheat condition and cotton crop acreage, published during the week, held out no hope that the exuberant production of these commodities is in any way checked. In spite of voluntary measures to stabilize the pig crop, hog prices have generally been on a downward trend, though less rapid than the declining corn prices (which usually foretell the course of hog prices) would indicate.

THE ANNALIST WEEKLY INDEX OF WHOLESALE COMMODITY PRICES.

(1913=100)

	July 8, 1930.	July 1, 1930.	July 9, 1929.
Farm products	114.0	115.3	146.5
Food products	128.9	130.3	153.4
Textile products	117.7	118.0	147.3
Fuels	153.6	154.2	163.1
Metals	110.8	110.9	125.3
Building materials	142.7	142.7	153.1
Chemicals	128.8	128.8	134.6
Miscellaneous	104.7	104.8	130.7
All commodities	124.2	125.2	148.8

BUSINESS WORLD

COMMERCIAL PAPER.

Yesterday—3 to 3¼ per cent for the best names.

Wednesday—3 to 3¼ per cent for the best names.

The quotations are for 4 to 6 months' paper.

July Turnover Seen as Lower.

Not a great deal of hope is being entertained in retail circles that July turnover will be materially better than the 9 per cent decline reported for June in the Federal Reserve figures issued yesterday. The reduction in retail price levels on staple and semi-staple lines, occasioned by the decline in commodity prices, will be reflected in a lowered dollar sales volume, while markdowns being taken to spur clearances of seasonable lines will also be a factor, it was said. In addition, the month will see the numerous closings of many industrial plants for inventories or other purposes, which will have its effect on sales in a number of localities. Executives of local stores, however, felt that the comparatively good record of the past six months would be maintained in July.

Stores Limit Furniture Orders.

Reports reaching local furniture circles from Chicago, where the regular Fall trade opening is now in progress, indicate that exhibitors there are facing the same conditions which obtained in the local market during the recent trade showing. Buyer attendance at the Chicago showing has been normal, but orders have been held to smaller quantities than usual. Many of the local stores which did not send buyers to the market here are reported to be represented at the Chicago opening, but have indicated that they will not be ready to do any buying in substantial quantities until later in the Summer.

Seek Only 39-Inch Crepes.

Thirty-nine-inch widths only are desired by the garment industry in plain or printed crêpes, according to interviews with over fifty cutters-up, it was announced yesterday by the Silk Association. The garment manufacturers represented a range of price groups from $6.75 to $59.50 and their views are believed to afford a comprehensive picture of the trade. Discussion has been rife in the silk industry for the past few weeks as to whether the demand for 42-inch chiffons would extend to the crêpe weaves. The results of the association's canvass indicate this will not be the case.

Sales of Bow Ties at Peak.

While the year 1929 was the greatest ever experienced by a manufacturer of patented ready-made bow ties, sales for the current half are equaling last year's record, it was reported yesterday. A particularly strong demand for bows has appeared this year, especially for polka dots on pastel grounds. Bat ties are also meeting with strong favor. In four-in-hands, manufacturers report that crêpes and shantungs in solid pastel shades and silks in small figures on light colored backgrounds are the outstanding sellers.

Electrical Items Move Slowly.

Buyers for wholesale establishments have been busy in the market this week inspecting Fall lines of electrical household appliances. According to selling agents, they are operating in a cautious manner and the orders placed have been extremely meagre. Uncertainty over prospects for Fall business, it is claimed, accounts for the jobbers' reluctance to commit themselves. A few buyers for retail establishments are also in the market, but have purchased sparingly. The selling agents look forward to a better business from retailers next week, when many of the Western stores are scheduled to send their buyers into the market.

Knit Sportswear Selling Well.

While men's knit sportswear has been spotty during the current season, the volume of business compares more than favorably with last year's, it was said yesterday. Bathing suits have enjoyed their best year, with the speed models most in demand. Polo shirts have also been a big favorite and are still selling well. Price cutting on this item has had a disastrous effect, but the more expensive numbers retailing in the large sport shops have enjoyed excellent business. Sweaters and hose for the Fall are expected to have a good season, with a decided trend to neat figures and patterns. All shades of brown and tan are expected to predominate.

Orders Start on Andiron Sets.

Fall buying of andirons and other fireplace equipment for September sales started in the market here this week. Buyers for retail establishments have been visiting the salesrooms of selling agents inspecting the new lines and placing a few orders. Most of the business to date has been for the lowest priced sets which can be retailed around $3 a pair. Colonial designs continue to outsell all other types. In addition to Fall purchases, a few buyers have placed sample orders for Christmas bronze ornaments for holiday sale.

Suspenders Sales Off Slightly.

Although more suspenders have been sold during the last three years than ever before, there has been a slight decline in sales volume for the first half of this year, it was stated yesterday. The popular selling numbers this season have been the brightly colored silk suspenders with the chain loops. One manufacturer displays several styles, some with fastened chain loops, others with metal cast-offs, and a third with a metal lug and a leather cast-off. The feature of these loops is that the chain can feed freely through them, regardless of the position of the wearer, and does not chafe the shirt.

Other Houses Reduce Denims.

Following the announcement Wednesday by the Cone Export and Commission Company of a drastic downward revision on standard denims, Joshua L. Baily & Co., selling agents for Erwin Cotton Mills, also cut their prices yesterday. Their new quotations conform with the leading producers' price on a basis of 12½ cents for 28-inch 2.20-yard "white back" for July and August shipments. Other constructions on the list have been reduced accordingly. Several other houses have followed the lead of Cone and Baily and denim prices are now the lowest in nine years.

Stronger Tone in Gray Goods.

While the volume of business showed no material increase in the gray goods market yesterday, a stronger tone seems to have developed. Inquiries were more numerous and, although actual sales were restricted, a better feeling is appearing in the trade. Cotton was 10 points higher and is being watched closely. Prices held firm at the previous day's levels. In standard printcloths, 38½-inch 60-48s changed hands at 4¾ cents and 38½-inch 64-60s at 5¾ cents. A little more activity appeared in 39-inch 64-60s, which were reported selling at 6¼ cents. Business was fairly quiet in 39-inch 80 squares at 8 cents. Sheetings and drills attracted some slight interest.

SUGAR, COFFEE, COCOA.

Sugar.

The raw sugar market in New York was active yesterday, and while Cuban sugar for prompt and last half July shipment sold at 1.33, cost and freight, the lowest price at which Cuban has been sold on this basis, prices on the duty-free supplies were much firmer. A considerable amount of Philippine, Porto Rican and Cuban ex-stores changed hands during the day at prices ranging from 3.30 to 3.33.

The price range was:

	High.	Low.	Close.	Prev. Close.	Last Year.
July	1.21	1.18	*1.20	1.25	2.03
Sept.	1.34	1.30	1.32	1.30	2.12
Dec.	1.42	1.39	*1.40	1.32	2.23
Jan.	1.43	1.40	1.42	1.30	2.25
March	1.51	1.48	1.50	1.47	2.28
May	1.57	1.55	*1.57	1.54	2.35
July (31)	1.64	1.62	1.63	1.61	....

*Nominal.

Coffee.

The price range was:

NO. 7—CONTRACT A.

	High.	Low.	Close.	Prev. Close.	Last Year.
Sept.	6.65	6.45	6.56	6.39	14.50
Dec.	6.35	6.10	6.26	6.05	14.13
Jan.	6.00	6.00	*6.21	6.00	13.97
March	6.19	6.05	*6.16	5.95	13.78
May	6.10	5.95	6.09	5.90	13.44
July (31)	6.07	5.97	*6.03	5.85	....

*Nominal.

SANTOS NO. 4—CONTRACT D.

	High.	Low.	Close.	Prev. Close.	Last Year.
July	12.62	12.43	*12.60	12.38	21.77
Sept.	11.27	11.07	11.21	10.98	20.99
Dec.	10.24	10.00	10.19	9.94	20.15
March	9.87	9.75	9.82	9.63	19.60
May	9.68	9.45	9.63	9.47	19.23
July (31)	9.45	9.45	9.45	9.29	....

*Nominal.

Cocoa.

The price range was:

	High.	Low.	Close.	Prev. Close.	Last. Year.
July	8.25	8.18	8.22	8.13	10.50
Sept.	8.37	8.30	8.35	8.26	10.69
Dec.	8.35	8.29	8.32	8.26	10.48
Jan.	8.39	8.39	8.39	8.32	10.50
March	8.60	8.56	8.56	8.49	10.60
May	8.71	8.71	*8.72	8.64	10.74

*Nominal.

COTTONSEED OIL.

Sales and price range for old contracts:

	Sales.	High.	Low.	Close.	Prev. Close.
Spot	...	...	...	8.00	8.00
Sept.	200	8.40	8.40	8.40	8.37

Total, 200 barrels.

FLAXSEED.

	High.	Low.	Close.	Prev. Close.	Last Year.
Minneapolis.					
July	2.32	2.23½	2.23½	2.32	2.70
Sept.	2.12	2.05	2.05	2.10	2.61
Oct.	2.07¾	2.03½	2.03½	2.07	2.59
Duluth.					
July	2.35½	2.25	2.25	2.35½	2.72½
Sept.	2.14½	2.08	2.08½	2.13½	2.62½
Oct.	2.11	2.05¼	2.05½	2.10½	2.62½
Winnipeg.					
July	1.80	1.71½	1.72¾	1.73¼	2.44
Oct.	1.73	1.66½	1.67	1.73¼	2.32¾
Dec.	1.70⅞	1.66	1.67½	1.73¼	...

COMMODITY PRICES.

Yesterday's closing wholesale cash prices for commodities in the New York market, unless otherwise noted, were:

	July 10, 1930.	July 3, 1930.	July 11, 1929.
FOODSTUFFS—			
Wheat, No. 2 red	$1.03⅝	$1.10⅝	$1.49
Corn (new), No. 2 yel.	.95⅝	.92¾	1.08⅝
Rye, No. 2 white	.54⅝	.55⅞	1.04
Oats, No. 2 white	.48	.48	.58½
Flour std. Spr. pats.	5.35	5.45	6.90
Coffee, No. 7 Rio	.06¾	.08	.16¼
Sugar granulated	.0470	.0470	.0525
Butter, cr 92 score	.34½	.33½	.42
Eggs, fr. gath. 1st	.21½@.22	.21½	.32
Lard, Mid W	9.80@9.90	9.90	12.60
Pork, mess	31.50	31.50	32.00
Beef, family	23.00@24.00	26.00	29.00
METALS—			
Iron, 2X Phila	19.76	19.76	22.26
Steel, billets, Pitts	31.00	31.00	36.00
Lead	5.25	5.25	6.75
Copper	11.50	11.75	18.00
Zinc, E. St. L. dely.	4.10	4.10	6.75
Tin, Straits	29.15	30.25	45.87½
Tin, std. Nat. met. ex.	29.10	30.00	45.35
TEXTILES—			
Cotton, mid upland	13.30	13.60	18.20
Printcloths (64-60)	.05⅛	.05⅜	.07¼
Silk, cr. db. ex (13-15)	2.80	2.95	4.85
MISCELLANEOUS—			
Rubber, spot	11.50	11.90	.2160
Hides, hvy. nat. steers	.14	.15	.18
Gasoline	.143	.143	.17
Crude oil, Mid-Cont, 33 to 33.9 grav.	1.18½	1.18½	1.30

Range of Prices, 1930.

	Highest		Lowest	
Wheat	$1.46½	Jan. 2	$1.03⅝	July 10
Corn	1.08½	Jan. 13	.90⅛	June 16
Rye	1.11⅛	Jan. 3	.52⅝	June 24
Oats	.58	Jan. 2	.47	July 7
Flour	6.90	Jan. 2	5.30	June 25
Coffee	.10⅞	Jan. 17	.06¾	July 10
Sugar	.0520	Jan. 8	.0450	June 4
Butter	.39¾	Mar. 13	.32½	May 26
Eggs	.46½	Jan. 4	.21	July 2
Lard	11.50	Feb. 14	9.70	June 25
Pork	32.00	Apr. 14	26.50	Jan. 2
Beef	29.00	Jan. 2	23.00	July 9
Steel billets	35.00	Jan. 2	31.00	June 4
Iron	22.26	Jan. 2	19.76	June 24
Lead	6.25	Jan. 2	5.15	June 24
Copper	18.00	Jan. 2	11.50	July 10
Zinc	5.45	Jan. 2	4.10	July 2
Tin, Straits	39.75	Jan. 29	29.15	July 10
Tin, standard	40.55	Jan. 30	29.10	July 10
Cotton	17.55	Jan. 13	13.15	July 8
Printcloths	.07	Jan. 2	.05¼	June 23
Silk	4.85	Jan. 17	2.85	July 7
Crude oil	1.30	Jan. 2	1.11	Feb. 17
Rubber	16.50	Feb. 21	11.50	July 10
Gasoline	.143	Apr. 29	.123	Feb. 26
Hides	.16½	Jan. 2	.14	Feb. 17

RUBBER.

Crude rubber futures on the Rubber Exchange of New York closed yesterday as follows, compared with Wednesday's close:

No. 1 standard contract, easier, 3 to 8 points decline; sales, 360 tons.

A contract easier, 10 points decline; sales 1,397½ tons.

NO. 1—STANDARD CONTRACT.

	High.	Low.	Close.	Prev. Close.
Sept.	11.82	11.72	11.78t	11.83t
Dec.	12.35	12.35	12.30n	12.35@12.40
March	12.80	12.75	12.70n	12.75@12.83
A CONTRACT.				
July	11.40	11.40	11.40n	11.40@11.50
Aug.	11.60	11.60	11.50n	11.60b
Sept.	11.70	11.60	11.60t	11.70@11.80
Dec.	12.20	12.10	12.10t	12.20@12.30
March	12.60	12.60	12.50@12.60	12.60@12.70
May	13.00	13.00	12.90n	13.00n
Spot	...	...	11.50n	11.62n

nNominal. tTraded.

ASSAILS PITTSBURGH RATES

Steel Official Testifies That They Are Forcing Mills Out of Area.

Special to The New York Times.

PITTSBURGH, Pa., July 10.—Plants of the American Steel and Wire Company, making more than 500,000 tons a year of steel and steel products, have been closed down and dismantled here in the past three years because of the handicaps imposed upon Pittsburgh by adverse iron and steel rates, John A. Coakney of Cleveland, its vice president and traffic manager, said today.

Testifying in the short-haul hearings before Public Service Commissioners Shelby and Young, Mr. Coakney declared it was doubtful that the company would ever expand its big plant at Donora, employing 6,500 men, because of the rate situation. He intimated that the future policy of the United States Steel Corporation as a whole might be to locate its future expansions elsewhere than at Pittsburgh.

PRODUCE MARKETS

Butter.

Receipts, 12,230 packages. The market ruled firmer Thursday with ½c advance established in the better grades. During the morning trading, sentiment has improved chiefly as a result of the better statistical position and partly because of the reports of hot weather in the West. On New York Mercantile Exchange: 50 tubs creamery extras at 34½c, that figure ruling the official quotation for the day.

Creamery:
Higher than extras 35-.35½
Ext., 92 sc. 34½
Firsts, 88 to 91 score 31-.34
Seconds, 84 to 87 score 29-.30½
Lower grd. 27½-.28½
Centralized:
90 score 33-.33½
89 score 32-.32½
88 score 31-.31½
84 to 87 sc. ..29-.30½
Lower grd. 27½-.28½
Unsalted:
Higher than extras 37-.37½
Ext., 92 sc. 36½
Firsts, 88 to 91 score 32-.35½
Seconds 29½-.31½
Lower grd. 28-.29
Renovated, fresh, .29½
Ladles, cur. make:
Firsts 24-.25½
Extras 27-.27½
Packing stock:
No. 1 ....22½
No. 2 ....21-.21½
Lower grd. .15-.19½

Cheese.

Receipts, 90,947 pounds. Easy market on fresh cheese, with disposition to shade current prices in some stores.

State, flats..18¼-.18¾
Fresh, specials 19
Fresh, fancy 18
Wis., Young Amer. ....
Held 23-.25
Fresh 18
Single daisies:
Fresh 17¾-.18
Held 22-.24

Eggs.

Receipts, 18,888 cases. Market slightly firmer on fancy qualities and lower grades. Receipts running a little lighter, though stock still accumulating more rapidly than last year. Future markets recovered slightly.

Futures on New York Mercantile Exchange Clearing House: 58 cars November refrigeration firsts, 26⅞c, 27¼c, 27c, open 687 cars; October's settled, 26½c, open 4 cars; September's, 26½c, open 2 cars.

Current receipts:
Closely sel. ...25-.26
Extras 24
Ext., 1sts 23
Firsts 21¾-.22
Seconds 20-.20½
Medium 19-.20
Dirties, No. 1, .20-.20½
No. 2 and poorer. .18-.19
Checks 18½-.19
Whites:
*Fancy Jerseys, include prem. .34-.35
*Nrby., hen, closely sel., ext. ...30-.33
Nrby., Wn., av., extras 27-.29
Nrby. and Wn., white extras firsts 25-.26
Firsts 21½-.23
Mediums 26-.28
Peewee 18
Pacific Coast:
Extras shell treated 32-.33
Extra firsts, shell treated 30-.31
Medium shell treated 26-.27
Pullets 22½
Browns:
Nrby. and Wn., current receipts, hen, extra ...27-.34
Gath., ext. 25
Extra 1sts. .23-.23½

*Extra fancy Jerseys bought direct at 1@2½c premium over top quotations.

Poultry.

LIVE.

All of the 35 freight cars in or due yesterday were unloaded, about 21 cars are due Friday and about 12 cars will arrive Saturday. Fowls very active and firm. Fancy broilers in demand while small stock had to be forced out with fowls. Express and truck broilers were rather active with some small sales reported higher than quoted. Express fowls entirely in sellers' favor.

FREIGHT.

Fowls:
Colored 27
Leghorns 24
Broilers:
Colored 26-.31
Leghorns 21
Old cocks 15
Turkeys 15-.20
Ducks 11
Geese 10
Rabbits, lb. 16

EXPRESS.

Fowls:
Colored 27-.29
Leghorns 24-.25
Broilers:
Colored 23-.37
Leghorns 14-.25
Old cocks 18
Ducks:
L. I. Spring 22
Breeders 16
Other nrby. 14
Geese:
Nearby 10
Pigeons, pr. 25
Squabs 25
Jumbo 50-1.00
Guineas, pr. .1.35-1.40
Rabbits, lb. 15-.20

DRESSED.

Broilers selling slowly and small sizes lower. Fowls in active demand and firmer. Old cocks firm. Turkeys poor. Ducks weak. Squabs in excessive supply. Frozen chickens irregular. Turkeys firm.

Chickens:
Nearby 22-.33
Broilers:
Wn., frozen. .20-.28
Wn., fresh. ...20-.30
Fryers:
Wn., frozen. .23-.29
Wn., fresh. ...26-.33
Roasters:
Wn., frozen. .24-.35
Fowls:
Wn., frozen. ..17-.26
Wn., fresh. ...18-.26
Old cocks. 14-.18
Turkeys:
Wn., fresh. ...20-.28
Wn., toms, frozen 33-.44
Wn., hens, frozen 32-.41
Old toms. 30-.35
Old hens. 30-.36
Ducks:
L. I., fresh. 18
Breeders 13
Squabs:
Graded, lb. ...15-.40
Ungraded, lb. 20-.30
Pigeons:
Doz. 75-1.25
Guineas, frozen, pair 75-2.25

Fresh Fruit.

New basket apples dull and weaker with prices declining; old Western boxes sold well. Fancy Western pears firm. Best peaches steady to firm. Cantaloupes weaker with prices falling off. Honeydew and honeyball melons very irregular. Raspberries were very irregular. Huckleberries slow and weak. Blackberries moving rather better. Currants slow, unless fancy. Western cherries generally steady. Watermelons moving rather better.

Apples:
En. and Sn., new. bsk. 25-2.50
En. and Sn., old, bsk. ..75-1.75
En. and Sn., bbl. 1.50-6.50
Wn., bbl. ..2.45-4.05
Apricots:
Cal., crt. ..1.70-2.95
Cal., lug. ..2.00-2.75
Avocado Pears:
Cal., flat crt., 1.00-1.50
Cal., tomato crt., 2.50-4.00
Pineapple, crt., 4.00-5.00
Blackcaps:
Nearby, pt. ...05-.12
Blackberries:
N. J., qt. 10-.15
Upriver, qt. ...20-.25
Cherries:
Nrby., sweet, 4 qts. 65-.50
Wn., lug. ..1.50-3.30
Nrby., sour, 12 qts. 75-1.25
Nearby, sour, 4 qts. 30-.45
Nearby, sour, qt., .07-.12
Nrby., carton. 55-.60
Casaba melons:
Cal., crt. ..2.25-2.50
Currants:
Nrby., qt. 10-.15
Cantaloupes:
Cal., crt. ...75-3.00
S. C., std. crt., .75-1.25
Ariz., crt. ...75-3.00
Grapefruit:
P. R., box, 1.50-10.00
Cal., box. 85-9.63
Honeydew melons:
Cal., crt. ..1.00-4.00
Huckleberries:
Md., qt. 15-.25
N. J., cultivated, qt. 30-.45
N. J., qt. 15-.25
Pa., qt. 15-.25
Japanese Honeydew:
Cal., crt. ..1.25-2.00
Lemons:
Cal., box. ..4.25-6.85
Limes:
Dom., bbl., 15.00-16.00
Repkd., std. small crt. 1.25-1.50
Oranges:
Cal., box. ..5.00-9.50
Peaches:
Ga., crt. 1.50-4.50
Ga., bu. 2.60-3.00
Ga., ½ bu. ..1.10-1.50
N. C., bu. ..2.25-5.00
N. C., crt. .2.75-4.50
S. C., crt. ..1.75-4.00
Pineapples:
Cu., crt. 2.00-3.60
P. R., crt. ..1.75-5.50
Plums:
Cal., crt. 55-1.90
Cal., lug. 70-1.15
Pears:
Wn., ½ bx. 1.05-2.20
Wn., box. ..3.65-6.38
Sn., bsk. 4.50
Raspberries:
N. J., pt. 07-.15
Wash., pt. 08-.20
Upriver, pt. ...13-.22
Strawberries:
Oswego, qt. 20-.40
Watermelons:
Sn., car. .$185.-$345.

Dried Fruit.

Apples:
State, box. ..11-.14¼
Wash., ch. box, 12½-.13
Wash., box. 15-.15½
State chops:
Fancy, lb. .05¼-.05¾
Choice, lb. ...04-.04½
Prime, lb. .03¾-.03⅞
Waste, lb. ...01¼-.02
Waste, bags, lb., .01¼-.01½
Huckleberries:
Box, qt. 21
Bags, qt. 16
Raspberries:
State, bag, lb., .41-.41½
Do bbl., lb. 38

Vegetables.

Potatoes easy with prices lower. Jersey sweets rather firm. Light receipts of onions and best stock firm. Season for asparagus nearing a close. Beans weak with prices tending lower. Cukes more in buyers' favor. Big Boston lettuce lower. Lima beans did not clear. Peas firm. Peppers sold well. Tomatoes easier and lower.

Asparagus:
N. J., doz. bchs., 1.00-4.50
Pa., doz. bchs., 1.00-4.50
Beans:
State, Fava, bsk., 1.75-2.00
All sections, cranberry bsk. 1.00-2.50
N. J., bsk. ...10-1.50
L. I., bag. 15-1.75
Beets:
L. I., 100 bchs., 1.00-2.50
N. J., doz. bchs., .10-.30
N. J., bsk. ...25-.60
State, bsk. ...25-.60
State, doz. bchs., .10-.30
Broccoli:
Nrby., doz. bchs., 1.00-2.50
Cabbages:
N. J., large crt., .75
Va., red, bsk. ...50
N. J., bsk. ...25-.50
N. J., crt. 25-.50
Nrby., bbl. ..50-1.00
Carrots:
Cal., crt. ..2.75-4.00
N. J., bsk. or crt., .50-1.75
Tenn., bsk. .1.00-1.25
Va., bsk. 75-1.00
L. I., doz. bchs., .25-.35
Cauliflower:
Nrby., bbl. .1.50-3.00
Nrby., crt. .1.25-2.25
Catskill, crt., 1.00-2.50
Wash., crt. .2.00-2.75
Nrby., bsk. 1.25-2.25
Celery:
Cal., iced, crt., 3.00-4.50
State and N. J., part crt. ...50-2.25
N. J., crt. ...50-3.00
State, doz. bchs., .25-1.00
State, crt. ...50-3.00
Corn:
Sn., bsk. 75-1.50
Sn., crt. 75-1.50
N. J., bag. .1.50-5.00
Cukes:
Sn., bsk. 50-2.50
N. J., bsk. .1.00-2.25
Eggplant:
N. J., Ital., bsk., 1.75-2.00
Sn., bsk. ..1.00-3.00
Sn., crt. ...1.00-3.00
Garlic:
Italian, 100 lbs., 5.00-7.00
Mex., 100 lbs., 6.50-8.00
Cal., 100 lbs., 5.00-6.00
Horseradish:
Mo., bbl. ..5.00-7.00
Kale:
L. I., crt. or bsk., .50-60
L. I., bbl. ..75-1.00
Kohlrabi:
L. I., 100 bchs., 1.50-2.50
Leeks:
L. I., 100 bchs., 2.50-3.00
Lettuce:
Cal., iced, crt., 1.50-6.00
Nrby., crt. ...25-.85
State, crt. ...25-.85
Lima Beans:
Sn., bsk. 25-1.75
Okra:
Sn., bsk. 65-3.00
Sn., crt. 65-3.00
Onions:
Cal., yel., 100 lbs., 3.00-3.15
Cal., red, 100 lbs., 2.25
Tex., wht., crt., 1.25-2.75
Tex., yel., crt., 1.50-2.25
En. Shore Va., bsk. 1.35
N. J., wht., bu., 1.50-2.25
N. J., yel., bu., .75-1.75
Parsley:
L. I., 100 bchs., 1.25-2.00
Peas:
Wash., crt. .2.50-3.50
Idaho, bsk. .2.00-3.50
Cal., bsk. ..2.00-2.25
State, bsk. ..1.00-2.00
Peppers:
Sn., crt. 1.00-3.50
Sn., bsk. ...1.00-2.25
N. J., bsk. 1.25
N. J., crt. .1.25-1.75
Radishes:
L. I., 100 bchs., 1.00-3.00
Rhubarb:
Nrby., 100 bchs., 1.50-3.00
Romaine:
Nrby., crt. 10-.50
Scallions:
N. J., 100 bchs., 3.00-4.00
Spinach:
L. I., bsk. 50-.65
L. I., crt. 65-1.00
State, bsk. ...50-.65
N. J., bsk. ...35-.75
Pa., bsk. 35-.75
Squash:
Nrby., bsk. ...25-.75
Tomatoes:
S. C., crt. .1.00-2.75
Md., lug. 75-2.25
Md., crt. 75-3.00
Ark., lug. 2.25
Repkd., cart., 1.75-1.85
Tenn., lug. .1.75-2.88
Miss., 4-till flats, .85-.96
N. C., crt. .2.25-3.60
N. J., bsk. ..75-2.00
N. J., crt. .1.25-3.00
Tex., lug. ..2.25-2.75
Va., fancy, crt., 1.50-2.00
Repkd., crt. 1.75-2.75
Turnips:
L. I., wht., 100 bchs. 4.00
N. J., rut., bag, 1.25-2.00
Nrby., rut. bbl., 2.00-2.50
Watercress:
100 bchs. ..2.50-3.00

Potatoes

New Potatoes:
Md., bbl. ...2.25-2.75
Va., bbl. ...2.00-2.75
All sections, No. 2, bbl. 1.00-2.00
L. I., bbl. ..3.25-3.50
Sweets:
N. J., bsk. ..50-5.25
Fla., bsk. ..1.25-4.00
Yams:
Sn., bsk. ..2.50-4.00

Dried Peas and Beans.

Quiet and unchanged.

Beans, domestic:
Marrow ...8.50-10.00
Pea 7.00
Red kid 11.25
White, kid, 9.75-10.00
Yellow-eye 7.25
Lima, Cal. 12.25
Beans, imported:
Ohlenashi .7.00-7.25
Kotenashi .6.50-6.75
Red kidney, Chile, 10.50-11.00
Marrow ...5.75-8.75
Pea, Europe, 6.75-7.00
White kid., Europe, 7.50-8.00
Limas:
Madagascar, 10.50-10.75
Peru 10.25-10.50
Rice:
Chile 6.50-6.75
Lentils:
Yellow-eye, Chile, 6.25-6.50
Fava, Holland, 6.25-6.50
Europe 5.50-5.75
Chile 5.75-5.75
Campio ...5.00-5.25
Nagasura ..6.00-6.25
Mandelon ..6.00-6.25
Chaunagazura, Japan 5.25-5.50
Frutilla ...6.25-6.50
Bosconi 8.75
Araucanos .6.50-6.75
Peas, domestic:
Yellow, split, 5.50-5.75
Scotch 6.00
Blackeye 10.25-10.50
Peas, imported:
Blackeye, Europe, 9.00-9.50
Argentina .7.50-7.75
Trinidad ..7.75-8.25
Ch., Mex. ..3.50-8.75
Green, Japan ...5.00
Green, Holland, 4.75-5.00
Split, yel., Germany 5.00-5.25
Split, yel., Holland, 5.00-5.25
Chick, Chile, 4.50-4.75
Pigeons, W. I., 6.00-6.25

Hothouse.

Mushrooms:
White, bsk. .35-1.75
Cukes:
N. J., box. ..50-1.00
Tomatoes:
Pa., lb. 05-.15
Grapes:
Belgian, lb. 1.00-2.00

Other Products.

HAY AND STRAW—Trade very slow, market weak and prices lower. No. 2 hay, $25@27; No. 3, $22@24; clover mixed, $22@26; alfalfa, second cutting, $33; rye straw, $15; wheat, $14@15; oat, $15.

HOPS—State, 1929, 16@23c; Pacific Coast, 1929, choice, 21@22c; common to prime, 16@20c; 1928, common to prime, 13@16c; Pacific Coast, older growths, 8@12c.

ARRIVAL OF BUYERS

Arriving buyers may register in this column by telephoning LACkawanna 1000.

BALTIMORE—O'Neill & Co.; Miss H. Dugan, sport wear; 1,440 Bway (Hahn Dept. Stores).
BALTIMORE—Oriole Dept. Stores; Mr. Gundersheimer, underwear, piece goods, draperies, smallwares, close-outs, men's, boys' polo shirts; 128 W. 31st (S. Hoffman).
BALTIMORE—Daniel Miller Co.; A. W. Dove, blankets, remnants; Martinique.
BALTIMORE—Miller Knitwear, Inc.; C. A. Miller, knitted outerwear; Pennsylvania.
BALTIMORE—Hochschild-Kohn & Co.; N. Schenthal, shoes; 11 W. 42d (F. Atkins).
BEAUMONT—The Fair; B. Greenberg, mdse. mgr., ready-to-wear, furnishings, hosiery, men's wear; 119 W. 40th (F. Lilienthal & Co.).
BOSTON—Raymond, Inc.; Mr. Leahy, special lots and close-outs women's, misses', large women's dresses; 370 7th Av. (B. Dougherty).
BOSTON—Wm. Filene's Sons Co.; H. Kiley, jobs cheaper silk dresses, basement; 1,440 Bway.
BRADDOCK, Pa.—The Famous; J. Kimmelstiel, Fall coats; 119 W. 40th (F. Lilienthal & Co.).
BUFFALO—J. N. Adam & Co.; R. J. Rubenstein, specials close-outs men's, women's handkerchiefs; 17 E. 39th (Assoc. D. G. Corp.), 3d floor.
BUFFALO—J. N. Adam & Co.; W. J. Hymes, rugs, carpets, linoleums, Oriental rugs; 17 E. 39th (Assoc. D. G. Corp.), 3d floor.
BUTTE, Mont.—Symons D. G. Co.; S. A. Mayer, women's coats, suits, dresses, children's wear; 101 W. 31st (Wm. Loweth & Co.).
CHICAGO—Hansfarther Bros. & Co.; W. J. Hansfarther, Fall dresses; 45 W. 34th (J. M. Burdow).
CHICAGO—Gold Maid Hosiery Mills, Inc.; S. A. Goldberg, women's hosiery, Pennsylvania.
CHICAGO—S. A. Rider Co.; E. L. Falkenburg, jewelry; McAlpin.
CINCINNATI—Mabley & Carew Co.; F. H. Weiss, div. mdse. mgr., underwear, gloves, smallwares, 1,441 Bway (Mdse. & Research Bureau).
DALLAS—Sanger Bros.; M. Horowitz, jobs and short-length, low-end silks; 1,441 Bway.
DANVILLE, Ky.—Hub, Pushin Co.; W. S. Frankel, shoes; 101 W. 31st (McGreevey, Werring & Howell).
DECATUR, Ill.—Burns Ready-To-Wear; C. E. Burns, ready-to-wear; 991 6th Av. (Arthur Mincer).
DETROIT—Ernst Kern Co.; H. G. Solomon, basement mdse. mgr.; Miss V. Gilman, sportswear; 240 Madison Av.
EASTON, Pa.—Bush & Bull Co.; C. E. Metzger, boys' clothing; E. T. Carr, domestics; 20 W. 33d (D. G. Alliance).
HARTFORD—Sage-Allen & Co.; J. L. Connor, men's, boys' furnishings, boys' clothing; 20 W. 33d (D. G. Alliance).
LANCASTER—Hager & Brother; J. C. Hager, boys' clothing, furnishings; 20 W. 33d (D. G. Alliance).
LUZERNE, Pa.—The Spanier Shop; A. Spanier, better dresses; 101 W. 31st (Beldner-Landres).
McKEESPORT, Pa.—Famous Co.; H. I. Macks, shoes, 119 W. 40th (F. Lilienthal & Co.).
MIDDLETOWN, Conn.—J. H. Bunce Co.; Miss E. E. Murray, hosiery, gloves, men's furnishings, knit underwear; 20 W. 33d (D. G. Alliance).
MILWAUKEE—Gimbel Bros.; P. S. Arne, women's, children's shoes; 116 W. 32d.
NEW ORLEANS—Singerman Bros.; Mr. Daly, Fall dresses; 202 W. 40th (Sacks & Klein).
NEW ORLEANS—Mayer Israel & Co.; C. S. Parks, men's, women's, children's shoes; 101 W. 31st (McGreevey, Werring & Howell).
OLYPHANT, Pa.—I. Spanier, better dresses; 101 W. 31st (Beldner-Landres).
OMAHA—J. L. Brandies & Sons; J. Orlikoff, women's shoes; 128 W. 31st (Weill & Hartmann).
PAWTUCKET, R. I.—Shartenberg & Robinson Co., Miss J. M. Norstrand, ready-to-wear; 20 W. 33d (D. G. Alliance).
PITTSBURGH—Joseph Horne Co.; Miss F. Pollock, misses' dresses; 1,440 Bway.
PITTSBURGH—Chick Cloak Co.; L. Wolk, jobs dresses; 264 W. 35th (Lipshitz & Shapiro).
PITTSBURGH—Joseph Price; Mrs. J. Price, dresses; 128 W. 31st (S. Hoffman).
PORTLAND, Ore.—Olds, Wortman & King; Miss Matthias, women's, misses' coats, suits; 35 W. 32d (B. F. Schlesinger & Sons).
PORTLAND, Ore.—Meier & Frank Co.; J. Lawrence, ladies' shoes; Mr. Sullivan, assisting; 212 5th Av.
PROVIDENCE—Shepard Co.; Miss O'Brien, misses' dresses; Miss Kelly, juniors' coats, dresses; Mr. Fitzgerald, men's furnishings; 128 W. 31st (Weill & Hartmann).
READING, Pa.—C. K. Whitner & Co.; J. R. Yeager, boys' clothing, men's furnishings; 20 W. 33d (D. G. Alliance).
RICHMOND, Va.—The Cohen Co.; J. F. O'Brien, house furnishings; 23 E. 26th (W. T. Knott Co.).
ROCHESTER—McCurdy & Co.; A. A. Belanger, men's wear; 1,441 Bway (Mdse. & Research Bureau).
ROCHESTER — Duffy - Powers, Inc.; A. Moore, carpets, rugs, linoleums; 1,440 Bway (R. J. Cronin, Inc.).
SALT LAKE CITY—Walker Bros.; O. C. Vaught, shoes; 128 W. 31st (Weill & Hartmann).
SAN ANTONIO—August & Friend; J. A. Friend, Fall dresses, all prices; 45 W. 34th (J. M. Burdow).
SAN FRANCISCO—The Emporium; Mrs. S. D. Routh, juniors' wear; 1,440 Bway (Assoc. Mdsg. Corp.).
SAVANNAH—B. H. Levy & Bro. Co.; Miss A. Caswell, ready-to-wear; 119 W. 40th (F. Lilienthal & Co.).
SEATTLE—Washington Millinery Co.; Mrs. M. McCreary, ladies' hats; 15 W. 38th, Room 601.
ST. JOHN, N. F.—S. Milley, Ltd.; S. Milley, jobs last year's fur coats; 101 W. 34th (J. J. Fertig).
WASHINGTON—S. Kann Sons Co.; Miss F. Jaffee, dresses; 128 W. 31st (Weill & Hartmann).
WAUSAU, Wis.—The Fair Co.; Mr. Abrams, dresses, underwear, dollar day specials; 19 W. 34th (L. Abramson Co.).
YORK—S. Grumoacher & Son; G. T. Rouch, silks, cottons; 119 W. 40th (F. Lilienthal & Co.).

Buyers' Wants.

Rate: 90 cents an agate line.

Coats.

COATS Wanted—Jobber placing orders on cheap sport and dress coats. 246 West 38th St., 2d floor.
COATS Wanted—Placing orders on better coats, $26.50 up. Call all week, 263 West 38th, 8th floor east.
COATS WANTED—SPORT AND DRESS. 242 WEST 36TH, 1ST FLOOR.
SPORT Coats Wanted—New snappy styles. 1,385 Broadway, 9th floor, front.
OPEN to buy for cash last season's Winter cloth fur-trimmed coats at $1 and $2. Irving Nedell, 485 Main St., Buffalo, N. Y.

Dresses.

DRESSES Wanted—Placing orders on new styles for early Fall for $6.75 line; your own materials in misses', ladies' and half sizes. See R. Marcus, Pansy Dresses, 462 7th Av. (35th St. entrance).
DRESSES Wanted—Placing orders with reliable contractors on new Fall $10.75 dresses; bring up new snappy dresses only. 1,384 Broadway, 10th floor, freight entrance.
DRESSES Wanted—Ready to place orders on new $10.75 dresses, call with samples. See R. Marcus, Pansy Dresses, 462 7th Av. (35th St. entrance).
DRESSES Wanted—Spot cash; 10,000; must be cheap. Hoffman, Chickering 5790.
DRESSES Wanted—Polka dots, large sizes, long sleeves. Lackawanna 8037.
DRESSES Wanted—Fall, misses', chickis, $6.75. Imperial, 254 West 38th.

Buyers' Wants.

Rate: 90 cents an agate line.

Dresses.

DRESSES Wanted—Placing orders with reliable contractors on $10.75 dresses; call with samples. R. Marcus, Pansy Dresses, 462 7th Av., 35th St. entrance.

Fur Trimmings.

BADGERS, Wolf, Skunk, Foxes Wanted—Perlow-Albert, 251 West 39th. Pennsylvania 4535.
CARACULS Wanted—Black and all shades, also black skunk. Rosing-Lefkowitz, 247 West 37th St.
FURS Wanted—Black, baby lynx, fine quality. Dornfest-Horowitz, 270 West 39th.
FURS Wanted—For better girls' coats. Klein Bros., 257 West 39th St.
FURS Wanted—American broadtail skins, all colors; reasonable. Call Orchard 7926.
GALYAKS, Trimmings Wanted—In all colors, large quantities. L 164 Times.
JAP Lynx and Australian Cats Wanted. David Marks, 270 West 39th.
MANDELS and Coneys Wanted—Also cocoaletto; large quantity at a price. 462 7th Av., 13th floor.
N[illegible] Squirrel Wanted—For sets; open for quantity. Fierman-Kolmer, 1,359 Broadway.
PIECED Persians Wanted—Also better furs. 270 West 38th, Room 1604.
SETS Wanted—All varieties to $6 wanted, call with sample sets after 11. Victor Coat, 520 8th Av.
SKUNKS Wanted—Will buy dressed and dyed skins for cash. Longacre 1006.

Rayons.

PRINTED All Rayon Crepe and Printed Silk Wanted—Closing out prices only. Litwack, 405 Broadway.

Silks.

CANTON Crepes Wanted—At a price. IRVING KOTZEN, 247 WEST 35TH.
CREPE satins, printed flat crepes, rayons, velvets, &c., wanted. Basser Fabric, 433 4th Av. Lexington 5156.
CREPE De Chines Wanted—French finish; quantities; cash. Lafemme, 36 East 31st.
FLAT Crepe Wanted—Quantity at price. Lustberg & Lipschutz, 501 7th Av.
PRINTS Wanted—All silk, small designs preferred, including polka dots. Adolph Meirowitz, 252 West 37th. Chickering 8380.
PRINTS Wanted—Crepes, also polka dots, jobs. Moe Leipzig, 501 7th Av.
SILKS Wanted—Will purchase 100,000 yards printed crepes, chiffons and georgettes; also all kinds of plain fabrics; large or small lots; spot cash. Bassers Textile, 34 East 29th. Lexington 8145.
SILKS Wanted—Quantity of all-silk prints and polka dots at a price; call after 12 o'clock. Lilly Dress Co., 254 West 35th. Pennsylvania 2473.
SILKS Wanted—Cantons, flat crepes, chiffons, quantity if cheap. Scharfman Bros. and Utitz, 501 7th Av.
SILKS Wanted—Travelprint, new Fall pattern. Warren Dress, 462 7th Av.
TRAVEL Prints Wanted—Quantities, at price. A. A. Dress, 254 West 35th.
TWEEDS Wanted—Silk and wool; call with samples at office. Ben Gettner, 370 7th Av.

Woolens.

BOTANY'S Imperata Wanted—Brown and black. Stout & Sobel, 260 West 39th.
CASHMERE Twill Wanted—Deering Milliken's 7131, similar tan, light green, copen, at price. Greenberg Bros., 520 8th Av.
IMPERATA Wanted—All colors. 252 West 38th St., 3d floor. Longacre 3950.
SPORT Goods Wanted—Fall and Spring, at a price. Karpas, 1,385 Broadway.
WOOLENS Wanted—Coatings, broadcloth, dress goods, all descriptions; large, small lots; cash. BENLEY, 39 East 29th. Bogardus 0146.
WOOLENS Wanted—All Wool Velours and Broadcloths; quantities; cheap. ROSENFELD BROS., 250 WEST 39TH.
WOOL Plaid Wanted—Suitable for linings. L. Greenberg Bros., 520 8th Av.

General Merchandise.

CLOSEOUTS Wanted for cash or in consignment. Cattela, 145 Wadsworth Av.
DRY Goods, Piece Goods, Trimmings, Wanted—Entire stores and stocks bought for cash. Paul Finkelstein's Sons, 429 Broome St., New York City. Telephone Canal 3866-3616.
WANTED—For cash or on consignment we will buy or sell merchandise of all descriptions. Auctioneer. Telephone Algonquin 7885.

Offerings to Buyers.

Rate: 90 cents an agate line.

Men's Wear.

MEN'S RAYON POLO SHIRTS. SPOT DELIVERY $1 RETAILERS. FULL CUT—HEAVY QUALITY. M. M. BERNSTEIN, 8 WEST 30TH.

Coats.

COATS, sacrificing flannel jackets, tuxedo and double breasted models; flannel and basketweave coats. Barouch-Assael, 247 West 35th.
COATS—Ladies' Winter, Spring; must sacrifice. Stagg 9808, after 12. Mr. Snyder.

Dresses.

DRESSES—June sales largest in our history! Despite present conditions! This solely because of our values! Dimities, 75c; novelty dresses, $1; sport suits, $1.75, former $3.75; misses' and women's, $1.75; Shantung suits, pastels, prints, chiffon, shiffle embroidered, $2.50; large size pastels, prints, Shantungs, polka dots, Stehli prints, big selection, $2.50-$2.75-$3.75; $6.75 georgettes, chiffons, prints, $3.75. See us now! YOUR PROFITS WILL ALWAYS BRING YOU BACK! Emanuel, 264 West 35th.
DRESSES—Stouts! Printed voiles! Rayons! Shantung! Close out, $1 up; new Fall stout jerseys ready. S. & P., 225 WEST 35TH.
DRESSES—$6.75—CLOSING OUT BIG SIZES, SHANTUNGS, ENSEMBLES AND PASTEL CHIFFONS AND CREPES. MELBA, 237 WEST 35TH.
DRESSES—$10.75 washable crepe dresses with colored coats, also washable dresses with capes; close out cheap for cash. 361 West 36th St. 3d floor rear.
DRESSES, closing out dresses, white coats, ensembles, shantungs, piques, gabardines, flannels. Chic Made Sportwear, 270 West 38th.
DRESSES—2,000 flowered chiffons, washables, rajahs, $10.75, $6.75 values; no reasonable offer refused. Cohen Dress, 260 West 35th.
DRESSES—$1.50; closing out entire stock beautiful printed models. Leona Dress, 260 West 37th.
DRESSES—Wash, closing out, exceptional values, voiles, piques, ensembles; beach coats; retail $1 up. Adrienne, 131 West 35th.
DRESSES—500 CREPES, printed and plain, at a price. 237 West 37th, 5th floor.
DRESSES — Sacrificing $6.75 ensembles, washable crepes, georgettes, $2.75. Nonpariel, 555 8th Av.
DRESSES—Sacrificing $6.75, women's crepes, georgettes, prints. Loeb-Nussbaum, 202 West 38th.
DRESSES—Closing out $6.75 flowered chiffons, prints, sportswear. Berland, 260 West 35th.
DRESSES—Sacrificing silks, cottons, 75c up, 14-50. Hoffman, 242 West 36th.
DRESSES—Drastic sacrifice for cash; chiffons, prints, &c. Schachna, 469 7th Av.
DRESSES—Odd lots, greatly reduced prices. King and Applebaum, 462 7th Av.
DRESSES—Jobs, closeouts, $1 net. Olchin, 141 West 36th St.
DRESSES—Printed voiles and pongees, closing out cheap. Fuld, 575 8th Av.
DRESSES—$3.75; printed chiffons, close-out for cash. Loyal, 261 West 35th.

Fur Trimmings.

BADGERINE—Coats, all shades; Chinese badger; finest quality. Arcade, 153 West 27th.
DOG, largest producer offers bolster sets, $4.50 to $12, remarkable values, immediate deliveries. William E. Salzman, 118 West 27th St. Chickering 4746.
DOGS, wolves, marmots and skunk trimmings wanted. Skriloff & Ellstein Co., 589 8th Av.
VICUNAS, natural and black. Morgan & Miller, 150 West 28th. Lackawanna 9177.

Silks.

PRINTED guaranteed all silk flat crepes, chiffons and georgettes; values up to $1.50, sacrifice 50c net cash. Basser Fabrics, 433 4th Av. Lexington 5156.

Velvets and Velveteens.

CHENEYS 3242, transparent velvet, in black. Chickering 7200, Extension 119.

Woolens.

TRICOS!—Crepe cloth, all qualities. Olian & Cantor, 251 West 39th. Longacre 2858.

General Merchandise.

BOUDOIR Slippers—Black satin, patent leather, Dorsays, turn soles, Louis heels, high-grade merchandise, close out. Nugent Shoe, 77 Hall St., Brooklyn. Prospect 3335.
PATCHWORK prints and printed sateens to close out. 20 West 22d St., top floor.

WORMSER & CO.,
Commercial Financing
Advances on Merchandise
95 5th Ave., N. Y. Phone Algonquin 3363

Exempt from all Federal and New York State Income Taxes

Legal Investment for Savings Banks and Trust Funds in New York

City of Albany, N. Y.

4¼% Bonds

Due June 1, 1931-1970

Albany, the capital of the State of New York, is an important commercial and industrial city. The assessed value is $222,116,422, the net debt $19,031,105 and the population, according to the 1925 State census was 124,296.

Prices to yield 2.30% to 4% (according to maturity)

Complete circular on request

Harris, Forbes & Co

Pine St., cor. William NEW YORK

Uptown Office 60 East 42nd Street

Electric Power and Light Corporation

Cumulative $6 Preferred Stock

Applicable earnings equal to more than 2¼ times annual dividend requirements.

Price on application

Bonbright & Co.

Incorporated

25 Nassau Street, New York

Bonds

Intercontinent Power Company

Convertible 6% Deb. Series Due 1948 To Yield Over 6.25%

Colston, Heald & Trail

Members Baltimore Stock Exchange

100 Broadway New York — Keyser Bldg. Baltimore

Odd Lots

Allow the small investor to take advantage of investment opportunities that are presented in the market.

Buyers of Odd Lots receive the same courteous and painstaking attention as large buyers.

We accept orders for 10 shares and upward on a conservative marginal basis.

Send for our booklet "Odd Lot Trading" Ask for T. 430

100 Share Lots

John Muir & Co.

Members New York Stock Exchange, New York Cotton Exchange, National Raw Silk Exchange, Inc. Associate Members New York Curb Exchange

39 Broadway New York

Branch Offices 11 W. 42d St. 41 E. 42d St.

Accumulation via COMMON STOCKS

The new status of common stocks, with their increased average stability and possibility of profit, make them well adapted to systematic accumulation where prospective enhancement of principal is desired. Details and recommendations on request.

Love, Bryan & Co.

Members New York Stock Exchange, New York Curb Exchange (Assoc.), St. Louis Stock Exchange

50 Broadway New York — 400 Locust St. St. Louis

Telephone DIGby 9600

Direct Private Wires to CHICAGO DETROIT ST. LOUIS INDIANAPOLIS GRAND RAPIDS

TRANSACTIONS ON THE NEW YORK STOCK EXCHANGE

THURSDAY, JULY 10, 1930.

	Day's Sales.	Wednesday.	Tuesday.	A Year Ago.	Two Years Ago.
	2,167,050	1,358,020	1,554,710	4,211,310	2,496,240

	Year to Date.	1929.	1928.	1927.	1926.
Same Period	504,712,470	572,761,500	432,936,646	286,715,008	234,051,751

1930 High	1930 Low	Stock and Dividend Rate.	First.	High.	Low.	Last.	Net Ch'ge.	Closing Bid.	Closing Ask.	Sales.
42⅞	22	Abitibi Pow. & Paper	26¼	27	26¼	27	+1½	26	27	400
66	42	Abraham & Straus	48	48	48	48	+1¼	47	50	100
37⅞	21⅞	Adams Express (1.60)	25	25⅝	24⅜	25⅝	+½	25⅝	25⅞	4,400
92	85¼	Adams Expr. pf. (5)*	88½	88½	88½	88½	+1	87½	90	10
41¼	15⅞	Advance Rumely pf.	20	20¼	20	20¾	+⅜	18½	20⅞	400
1⅝	½	Ahumada Lead	⅝	⅝	⅝	⅝	−⅛	⅝	¾	200
156⅝	103¼	Air Reduction (3)	106⅞	111½	103¼	111½	+3	111	111½	25,000
36	16	Air Way El. Ap. (2½)	18	18	18	18	−1	18	18½	100
2½	1	Ajax Rubber	1¼	1¼	1¼	1¼	..	1⅛	1¼	100
9⅞	4½	Alaska Juneau	5⅝	5⅝	5⅝	5⅝	+⅛	5½	5⅝	400
35¼	18	Alleghany Corp.	21¼	22⅜	20⅝	22¼	+⅝	22⅛	22⅜	25,300
99¾	89	Alleg. pf. w. $40 w. (5½)	92½	92½	92½	92½	..	91½	93½	200
72	55	Allegheny Stl. (†2.30)	55	55	55	55	−1⅞	45	60	100
104	90	Alliance Realty (†3½)*	91½	91½	91⅛	91½	+½	92	96½	10
343	232	Allied Ch. & D. (n6)	249¾	259	245	259	+9¼	258	260	2,100
68	48⅛	Allis-Chalm. Mfg. (3)	52¼	53⅝	51⅛	53⅝	+1⅛	53¼	53½	2,300
31½	18	Amerada Corp. (2)	23	23¼	22⅝	22⅝	−½	22⅝	23¼	1,200
10⅝	4⅝	Am. Agricult. Chem.	5	5½	5	5⅛	+⅛	5	5½	300
39	23	Am. Agricult. Chm. pf.	24¼	25	24¼	25	+1¾	24½	26½	500
97¾	68	Am. Bank Note (†3)	70	71	70	71	+⅞	71	72	300
55½	27	Am. Bosch Magneto	30½	31⅝	30½	31⅝	+1⅛	31⅝	32¼	600
54⅝	41⅞	Am. B. S. & F. (2.40)	41½	41½	41⅜	41⅜	−⅜	41⅛	41½	300
21¾	8⅝	Am. Brown Bov. Elec.	13	13½	13	13⅛	−¼	13⅜	13⅞	500
156½	108¼	Am. Can (4)	118⅛	122	116½	121⅞	+3⅜	121¾	122	54,800
147	140¼	Am. Can pf. (7)	144½	145	144½	145	+½	144	145½	200
82½	42	Am. Car & Fdry. (6)	49¼	49¼	49	49¼	+¼	49¼	60	700
116	95	Am. Car & F. pf. (7)	100	100	100	100	..	99	103	100
51⅛	36⅝	Am. Chicle (†2½)	42	42⅞	42	42⅞	+1⅛	42¾	43	1,600
33	9¼	Am. Coml. Alcohol	10¼	10⅞	10¼	10⅞	−½	10½	11	600
59½	33½	Am. European Sec.	35¾	37	35¾	37	+2½	36½	37½	200
101⅞	56⅛	Am. & Foreign Power	62⅞	64⅝	61½	64⅛	+1½	64⅛	64½	20,100
33⅝	19⅞	Am. Haw'n S. S. (†10)	24¼	24½	24¼	24½	+⅛	24½	24¾	200
69⅜	55	Am. Home Prod. (4.20)	57	57	57	57	+⅞	56½	58	100
[illegible]	[illegible]	Am. Ice (†4) … Eureka Vac. Cleaner	[illegible]	[illegible]	[illegible]	[illegible]	[illegible]	[illegible]	[illegible]	[illegible]

1930 High	1930 Low	Stock and Dividend Rate.	First.	High.	Low.	Last.	Net Ch'ge.	Closing Bid.	Closing Ask.	Sales.
30¾	6½	Evans Auto Ldg.	8½	9	8½	8½	+¼	8½	9	400
26⅝	22	Exchange Buffet (1½)*	23¾	23¾	23¾	23¾	−1¼	23	24	20
50½	34¼	Fairbanks-Morse (3)	37¼	38	37¼	38	+1	37¼	38¼	400
43	30	Fed. Wat. Serv., A (e2.40)	33¼	34¼	33¼	34¼	+⅝	34¼	35	2,800
87⅞	69⅞	Firest'e T.&R. pf., A (6)	74½	74½	73½	73½	+½	73¼	73½	200
61⅝	46	First Nat. Stores (2½)	51⅝	52⅞	50	52⅞	+⅞	52⅝	53	3,600
5½	2⅜	Fisk Rubber	2⅝	2⅞	2⅝	2⅞	−⅛	2⅝	2½	1,300
21	6½	Fisk Rubber 1st pf.*	7¼	7¼	7¼	7¼	..	7⅛	7¼	130
21¾	6½	Fisk Rub. 1st pf. cv.*	9⅛	9¼	9⅛	9⅛	−¼	9⅛	12⅜	150
100	95½	Florsheim Shoe pf. (6)	100	100	100	100	+4	100	100¼	100
50⅞	25	Follansbee Bros. (3)	25	25	25	25	−⅛	24	26⅝	200
[illegible]	[illegible]	Foster Wheeler (2) … Nev. Con. Copper (1½)	[illegible]	[illegible]	[illegible]	[illegible]	[illegible]	[illegible]	[illegible]	[illegible]

1930 High	1930 Low	Stock and Dividend Rate.	First.	High.	Low.	Last.	Net Ch'ge.	Closing Bid.	Closing Ask.	Sales.
129	116	N. O., Texas & M. (7)*	120¾	120¾	116	116	−2	116	129	40
58	28	Newton Steel (2)	36¼	36¼	36¼	36¼	+¼	36⅝	38	100
47	37⅝	N. Y. Air Brake (3.60)	39	39	39	39	..	39	39½	200
192¾	150⅝	N. Y. Central (8)	159	164	158¼	162	+2⅞	161⅝	163	7,900
144	94	N. Y., Chi. & St. L. (6)	104½	104½	104	104	+1	104	105	300
110⅝	105	N. Y., C. & St. L. pf. (6)	106	106	106	106	+1	106⅛	108	100
324	178⅝	N. Y. & Harlem (5)*	200	202	200	202	+1	200	206	120
32	17⅛	N. Y. Investors (1.20)	18¼	18¼	18¼	18¼	−¼	18¼	19	200
128⅛	97⅞	N. Y., N. H. & H. (6)	102¼	107⅞	102	107⅞	+6⅞	107½	108	14,600
135½	116	N. Y., N. H. & H. pf. (7)	116⅞	118⅝	116⅞	118⅛	+1⅛	117	118½	1,000
17¼	8½	N. Y., Ont. & Western	10	11	10	10⅞	+1	10⅞	11⅛	1,200
104	100	N. Y. Steam pf. (6)*	101	101	101	101	−½	101	101½	10
265	213¼	Norfolk & Western (10)	224	230	224	230	+12	228	238	300
88½	83	Norfolk & West. pf. (4)*	86	86	85	85	..	86	88½	70
132⅞	87½	North Am. (b10% stk.)	90¾	94½	88¾	94½	+4⅛	94⅛	94½	27,700
57	51	North American pf. (3)	54⅝	54⅝	54⅝	54⅝	−⅛	54⅝	55	200
15⅝	7½	North Amer. Aviation	8¼	9	8¼	9	+½	8⅝	9	2,400
105	100⅝	North Am. Ed. pf. (6)	103¼	103⅜	103¼	103⅜	+⅜	102⅞	103½	300
55⅜	45	North Ger. Lloyd (3.43)	46½	46½	46½	46½	+⅝	46⅝	47	100
97	66⅜	Northern Pacific (5)	75	75	74	75	+1½	74½	76	1,100
96⅝	63½	Northern Pac. ctfs. (5)	71	72	71	72	+1½	71	73	700
[illegible]	[illegible]	Oil Well Supply … United Dyewood	[illegible]	[illegible]	[illegible]	[illegible]	[illegible]	[illegible]	[illegible]	[illegible]
11	4½	United Elec. Coal	7⅞	8½	7⅞	8½	+½	92½	93½	600
19⅞	7	United Fruit (4)	91⅞	93	91¼	92½	+1½	36⅝	36⅝	400
105	83	United Gas Imp. (1.20)	35¼	36⅝	34⅝	36½	−½	101⅛	102	1,000
49⅝	31¼	United Gas Imp. pf. (5)	101½	101½	101¼	101¼	+⅜	18	18½	11,500
102½	97	U. S. & Foreign Sec.	18	18⅝	17¾	18⅝	+½	92	93	100
32⅞	16	U. S. & For. Sec. pf. (6)	91	91	91	91	+½	66½	68	200
101	85½	U. S. Indus. Alc. (†7)	65	67	63¼	67	+1½	29⅝	29⅞	1,100
139⅝	62	U. S. Pipe & Fdy. (2)	28½	30⅝	27⅝	30	+½	52½	53	700
38¼	18½	U. S. Realty & Imp. (5)	51¾	52½	51¾	52½	+⅝	22¼	22½	4,500
75½	48¼	U. S. Rubber	21½	22½	21½	22¼	+1	43½	44	100
35	20	U. S. Rubber 1st pf.	43	43⅞	42½	43½	−⅛	17⅜	19	5,200
63⅞	41¼	U. S. Smelt. Ref. (1)	17⅓	18	17½	17⅜	+2⅜	159⅞	160	20
36½	17½	U. S. Steel (7)	157	160	155⅞	159⅞	..	145½	145⅞	400
198¾	151⅝	U. S. Steel pf. (7)	145⅝	145½	145⅝	145½	−⅛	60⅝	62½	100
146	141	U. S. Tobacco (4)	60⅝	60¾	60⅝	60¾	−½	11½	12½	900
68	59½	United Stores A	11½	12	11¼	12	−⅛	43⅛	44½	4,800
14⅞	4⅛	United Stores pf.	43⅞	44⅜	43⅛	43⅛	[illegible]	[illegible]	[illegible]	6,900
44⅝	15½									

Continued on Page Twenty-eight.

Dividend rates as given in the above table are the annual cash payments based on the latest quarterly or half-yearly declarations. *Unit of trading less than 100 shares. † Partly extra. ‡ Plus 4% in stock. ¶ Plus 9% in stock. a Paid this year—no regular rate. § Payable in scrip. b Payable in stock. d Payable when earned. e Payable in cash or stock. f Plus 10% in stock. g Plus 6% in stock. h Plus 2% in stock. j Plus 1½% in stock. k Plus 3% in stock. m Plus 1% in stock. n Plus 5% in stock. p Plus 50c in preferred stock.

CITIES SERVICE

Convertible 5s Due 1950

5s of 1963 (W. W.) sold at 379
5s of 1969 (W. W.) sold at 373

We have prepared an analysis comparing the Convertible 5s of 1950 with the earlier issues. Copies will be mailed to interested investors.

Ask for A-17

A. B. Leach & Co., Inc.

57 William St., New York

Chicago Boston San Francisco

Community Power and Light Company

First Mortgage Collateral Gold Bonds, Thirty-Year 5% Series of 1957

The Company, through its subsidiary and controlled companies, serves 168 communities in Missouri, Arkansas, Kansas, Texas and New Mexico, and reports net earnings of more than 3.5 times interest charges on total funded debt outstanding with the public.

Price at the market to yield about 5.50%

Hemphill, Noyes & Co.

Members New York Stock Exchange

35 Wall St.—15 Broad St. New York

Electrical Appliances Increase Consumption

The many labor-saving electrical household appliances which have come into vogue in recent years have opened up enormous commercial possibilities for the electric light and power industry.

Approximately 30% of the electric energy now required for domestic purposes is consumed by electrical household appliances. The decided trend toward the extension of their use is destined to further augment central station output.

W. C. Langley & Co.

115 BROADWAY NEW YORK

Investment Service

We offer to the investor of today the same careful, conservative service that we have furnished to our clients for the past 80 years.

With this background, we feel that we are in a position to provide a well rounded investment service. Interviews at our office may be arranged by telephone or by letter.

Winslow, Lanier & Co.

Established 1849

Members New York Stock Exchange

49 Wall Street New York

The Natural Gas Industry

Its rapid development and the Companies which have contributed to it.

Our 8-page Statistical summary sent to investors on request

HORNBLOWER & WEEKS

Established 1888

42 Broadway
731 Fifth Avenue

NEW YORK, BOSTON, CHICAGO, CLEVELAND, DETROIT, PROVIDENCE, PORTLAND, ME., PITTSBURGH

Members of New York, Boston, Chicago, Cleveland, Pittsburgh, Detroit Stock Exchanges and the New York Curb Exchange

INVESTMENTS that merit your Confidence

Diversified selections comprising Municipal, Public Utility, Railroad, Industrial and Real Estate Bonds, and Investment Stocks.

Current investment offerings furnished on request

STONE & WEBSTER AND BLODGET
INCORPORATED
120 Broadway, New York

LEE, HIGGINSON & CO.

NEW YORK
BOSTON CHICAGO

HIGGINSON & CO.
London

LEE, HIGGINSON ET CIE
Paris

Atlantic Avenue R. R. of Brooklyn
Gen. Cons. 5s, 1931

Brooklyn City & Newtown R. R.
5s, 1939

Brooklyn, Queens Cty. & Suburban R. R.
1st 5s & Cons. 5s, 1941

Indiana Railway Co.
Ext. 6s, 1936

Nassau Electric R. R.
5s, 1944 & 4s, 1951

Northern Indiana Ry.
5s, 1960 & Stock

Wm Carnegie Ewen
Investment Securities
2 Wall Street, New York
Telephone Rector 3273-4

WELLINGTON & CO.

Members
New York Stock Exchange
Pittsburgh Stock Exchange

120 Broadway New York
Union Trust Bldg. Pittsburgh

ORDERS EXECUTED IN CANADIAN SECURITIES

Walker Bros.
ESTABLISHED 1896
Members New York Stock Exchange
71 Broadway
Telephone Bowling Green 7380

DIRECT WIRES TO
Montreal Baltimore
Louisville Philadelphia

BRANCHES
Murray Hill Hotel, Park Ave. & 41st St.
and
Morristown, New Jersey

Montreal Correspondents
Craig, Luther & Irvine
Members Montreal Stock Exchange

FINANCIAL MARKETS

Stock Market Recovery Becomes Broader—Brokers' Loans Again Drop.

The stock market pursued its recovery yesterday in a fashion to bring a noticeable uplift to sentiment in the financial community. Not only was the advance broader and more vigorous than at any time since last month, but it marked the first time since the end of May that prices have been able to move forward for three successive days.

That there was considerable doubt as to the market's ability further to sustain the rally was indicated by selling which appeared in the first hour of trading. But that early hesitancy was quickly shaken off and thereafter the improvement was uninterrupted. At the close leading stocks were back to the levels from which they had dropped in the pre-holiday reaction.

The rails, which so recently were leading the rout, again displayed marked strength. In a number of instances the gains scored by the carriers were substantial. Some of the utilities turned sharply against the shorts and even the coppers improved, despite the fact that all producers are now offering domestic delivery at 11½ cents a pound.

In other markets, except that for wheat, where losses of more than a cent a bushel were sustained, there was an improvement. The bond market enjoyed its strongest session in some time, a factor which added materially to the cheerfulness of the financial picture.

The failure of the bond market to respond more readily to the stimulus of easy money has been discouraging to those who look in that direction for the first signs of general recovery. Lately, however, the market for senior securities has shown more disposition to take up the rôle, traditionally assigned to it, of leading business and finance out of depression. New issues this week have aggregated $150,000,000, a large amount for this time of year, and considerably above the $90,000,000 floated in the corresponding week of last year.

Cotton rallied a dollar a bale on reports of continued extremely hot weather and finished 8 to 26 points higher. The highest temperatures experienced in several years have been reported from several sections of the country and over 100 stations sent word of temperatures of 100 to 109 degrees. Local spot cotton closed at 13.30 cents, a gain of 15 points.

Wheat showed further improvement during early trading in Chicago, but later reacted sharply on selling emanating from the Southwest. The harvest in that region is reported to be showing enlarged yields. The market was also apprehensive of the showing to be made by the Agricultural Department's crop report, which was issued in the afternoon. The July 1 forecast for Winter wheat was 558,000,000 bushels, compared with a harvest of 578,000,000 in 1929 and a June 1 forecast of 532,469,000 bushels. The yield per acre of Winter wheat was rated at 14.5, compared with 14.4 last year and a five-year average of 15. The report forecast a yield of 807,000,000 bushels for all wheat, compared with a harvest of 806,000,000 last year. Final prices for July wheat in Chicago were down 1¼ cents to 88⅝ cents a bushel.

The weekly brokers' loans report of the Federal Reserve Bank showed a further decline of $16,000,000, carrying the total down to $3,203,000,000, the lowest figure since Aug. 31, 1927. The statement for the twelve banks of the Federal Reserve System showed the expected retirement of part of the credit released to the market during the mid-year strain. Local member banks in their condition statement were shown to have reduced their investments slightly. The reduction was in holdings of United States Government securities, which fell $7,000,000. Investments in other securities were up $6,000,000. This is in line with the apparent tendency on the part of the banks to take a greater interest in the general bond market.

Foreign exchanges continued firm and the franc again advanced to a new high on the current movement. At yesterday's price of 3.93⅞ for cable transfers the French currency is very close to gold point and early shipments appear certain.

DINNER FOR MONTES DE OCA

Mexican Chamber of Commerce Will Entertain Him Tonight.

The Mexican Chamber of Commerce of the United States, Inc., will give a dinner tonight for Luis Montes de Oca, Mexican Minister of Finance, in the Biltmore Hotel. The Assistant Secretary of the United States Treasury, Walter Ewing Hope, will represent that department at the dinner.

Javier Sanchez Mejorada, president of the National Railways of Mexico, will also be a guest of honor. Aides of the delegation, Luciano Wiechers, Fernando Gonzales Roa, Ricardo D. Carion, Fernando Diez Barroso, Roberto Lopez, Gustavo R. Velasco and Captain Blas Tijerina Cardenas, also will be present, as will members of the International Committee of Bankers, including Thomas W. Lamont, chairman, and the French, English, German, Swiss and Belgian representatives. Charles B. Williams, president of the Mexican Chamber of Commerce, will preside.

EXCHANGE SEATS CHANGED.

J. J. Phelan and H. B. Churchill Acquire Memberships Ex Rights.

The Stock Exchange membership of William B. Nash has been transferred ex right to John J. Phelan of Nash & Co., it was announced yesterday by the Stock Exchange.

The membership of George A. H. Churchill has been transferred ex right to Harold B. Churchill of H. B. Churchill & Co.

TOPICS IN WALL STREET.

News, Comment and Incident, On the Stock Exchange and In the Financial Markets.

Business on the Stock Exchange picked up sharply yesterday and the recovery was extended in impressive fashion. Transactions aggregated 2,167,050 shares, against 1,358,020 on the day before. The net gains in market leaders ranged from 1 to 9 points. Almost the entire active list participated in the advance, but buying interest was concentrated in a dozen or so trading favorites such as United States Steel, American Can, American Telephone and Telegraph, Consolidated Gas, Eastman Kodak, Santa Fe, New Haven, New York Central, Radio, General Motors, Westinghouse Electric and Union Pacific. The rise was attributed to the improved feeling in Wall Street and to the growing conviction that selling had been overdone. The announcement of a 91,163-ton decrease in unfilled orders of the United States Steel Corporation just about met Wall Street's expectations, but had little visible effect on the market.

***

Bad News Disregarded.

One of the features in the stock market's rise was the manner in which it disregarded bearish news developments of the day. Among these were the suspension of a large Stock Exchange firm for three years, a reduction in the price of copper by large producers to 11½ cents a pound, a decline of more than a cent in wheat prices, and weakness in other commodities.

***

Federal Reserve Statements.

Yesterday's Federal Reserve statements reflected the readjustments after the passing of the mid-year strain in the money market. Discounts eased off $24,098,000 for the system as a whole, a drop of $1,367,000 taking place in New York; offerings of bills were smaller, so that maturities brought about a decline of $8,540,000 in the system's holdings and of $1,081,000 in the local bank's portfolio; holdings of "governments" dropped $5,373,000 for the system and $5,445,000 at New York. There was a retirement of $38,011,000 in outstanding Federal Reserve credit, of which $7,893,000 took place in the New York district. The return of extra currency placed in circulation over the holiday was reflected in an increase of $24,722,000 in the system's gold holdings and a decline of $25,652,000 in outstanding Federal Reserve notes. The process has been obscured by out-of-town transfers in New York, however, for gold holdings of the local bank fell $27,050,000. Reserve note circulation declined $8,161,000.

***

Puzzle of Earmarked Gold.

The item of $3,000,000 increase in earmarked gold announced this week by the Federal Reserve Bank has aroused a good deal of conjecture. The immediate assumption that the metal was set aside for the Bank of France has been challenged on the basis of "authoritative information"; Wall Street's old favorite, the grapevine telegraph, is said to have carried the report that the metal was earmarked for the Bank of International Settlements. This latter message has been sharply challenged as being at best garbled. Until better information is available it appears safe to accept the Bank of France as the logical contender for the honors. Certainly any assertion of "authoritative information" on the subject is impudent, for only the officers of the Federal Reserve Bank could give such information and presumably they have not departed from their rule of keeping quiet about their clients' business.

***

Response to Treatment.

The response of the rail issues to increases in rates made East and West was immediate yesterday. Among the notable gains were Santa Fe, 8¼ points; Baltimore & Ohio, 2⅜; Chesapeake & Ohio, 5¾; Lackawanna, 2½; Southern Pacific, 2; New York Central, 2⅞; New Haven, 6⅜; Union Pacific, 6⅛, and Wabash, 2¼. Official estimates have it that the gain from the rate changes to Eastern roads will be about $40,000,000 annually, and to the Western roads $12,000,000.

***

A Change in Sentiment.

During the last week Wall Street's mercurial temper has apparently undergone another swift change. Those who have talked with leading bankers and investment authorities in the financial district report that man after man has assumed a more optimistic attitude recently. The change is reflected in the market letters sent out by brokerage firms. Two weeks ago these letters almost unanimously advised caution. There was also a broad hint, here and there, that short selling might prove profitable. Today practically no one advises short selling, and nearly everybody is advising purchases, either for trading profits or the long pull.

***

Brokers' Loans at New Low.

The drop of $16,000,000 in the total of brokers' loans reported by the Federal Reserve Bank yesterday was sufficient to send the figures to another new low point for the last three years. The last time the loans total aggregated less than the $3,203,000,000 reported yesterday was on Aug. 31, 1927, when the figure stood at $3,184,058,000. Coincidentally that date is also the one on which the total of Stock Exchange loans was last smaller than the latest reported figure. It is not often that the two compilations fall into such close agreement in their relationship to previous high and low marks.

***

Talk of New Market Group.

A group composed of several leaders of the bull market of 1928 and 1929 has been formed recently for what was described as "constructive operations," it was reported yesterday. It is said some members of this group have been buying stocks on a scale down during the recent break. The group is said to be hopeful that a moderate recovery in the market can be accomplished. One of the important leaders, who has been abroad for some time, is expected to return tomorrow and manage operations.

MONEY.

Thursday, July 10, 1930.

A fractional advance in time money, all dates, featured an otherwise steady market in other sections. Rates rose ¼ to 2¾ per cent for 60-90 days, and 3@3¼ for four to six months. However, no business was reported at these levels, the firmness being attributable to failure of banks to press offerings. On the Stock Exchange day loans ruled at 2½ per cent, with street funds at 2. There was a good supply available at the lending table but virtually no demand and approximately $30,000,000 was unloaned at the close. Commercial paper and acceptances were quiet and steady.

Call Loans.

New York Stock Exchange.

Renewals.	High.	Low.	Last.	Wednesday's Last.	Year Ago.
2½	2½	2½	2½	2½	9

New York Curb Exchange.

3	3	3	3	3	–

Time Loans.

		Wednesday.	Year Ago.
60-90s days	2¾	2½@2¾	7½
4-5-6 months	3@3¼	2¾@3	7½

Commercial Paper.

		Wednesday.	Year Ago.
Best names, 4 to 6 mos.	3@3¼	3@3¼	6
Other names, 4 to 6 mos.	3½	3½	6

Rediscount Rate, N.Y. Reserve Bank.

Rate on all classes of rediscountable paper 2½ per cent. Rate effective June 20, when it was reduced from 3 per cent, which had been in effect since May 2.

Bankers' Acceptances.

Prime bankers' acceptances, eligible for purchase or rediscount by Federal Reserve banks. Rates quoted are for discount at purchase:

	Bid.	Asked.
30 days	2	1⅞
60 days	2	1⅞
90 days	2	1⅞
Four months	2⅛	2
Five months	2⅜	2¼
Six months	2⅜	2¼

London Market.

Money off ⅝ per cent at 1¾ per cent; short bills off ⅛ per cent on asking price at 2⅜ per cent. Three months' bills off 1-16 per cent on asking price at 2⅜ per cent.

Gold bullion off ¼ penny at 85s ½d. The Bank of England sold £201,100 in bar gold and exported £2,000 in sovereigns.

Clearing House Exchanges.

Exchanges at the New York Clearing House, $1,170,000,000; balance, $219,000,000; Federal Reserve credit balance, $169,000,000; exchange this day a year ago, $1,770,000,000.

MARKET AVERAGES.

Thursday, July 10, 1930.

STOCKS.

	High.	Low.	Last.	Net Chge.
25 railroads	113.96	111.29	113.73	+2.62
25 industrials	275.81	264.69	274.90	+6.53
50 stocks	194.88	187.99	194.31	+4.57

DAILY RANGE OF 50 STOCKS.

	High.	Low.	Last.	Net Chge.
July 9	190.81	187.43	189.74	+2.89
July 8	187.79	183.36	186.85	+ .72
July 7	188.89	185.22	186.13	−3.44
July 3	193.20	187.92	189.57	−3.10
July 2	194.20	190.83	192.67	+1.42
July 1	195.79	193.33	191.25	−1.75

MONTHLY RANGE OF 50 STOCKS.

	High.	Date.	Low.	Date.	Last.
1930	195.79	July 1	183.36	July 8	194.31
1929	285.07	July 17	263.74	July 1	281.80
1928	192.32	July 5	183.67	July 17	189.70
1927	174.17	July 30	160.06	July 1	173.70
1926	131.95	July 30	125.93	July 1	131.30

YEARLY RANGE OF 25 RAILROADS.

	High.	Date.	Low.	Date.	Last.
*1930	136.00	Mar. 29	105.21	June 25	113.73
1929	158.71	Sep. 3	107.92	Nov. 13	124.64

YEARLY RANGE OF 25 INDUSTRIALS.

	High.	Date.	Low.	Date.	Last.
*1930	358.16	Apr. 10	253.04	June 25	274.90
1929	469.49	Sep. 19	220.95	Nov. 13	288.17

YEARLY RANGE OF 50 STOCKS.

	High.	Date.	Low.	Date.	Last.
*1930	245.60	Apr. 10	179.12	June 25	194.31
†1929	280.45	July 8	226.77	Mar. 26	273.91

FULL YEARS.

	High.	Date.	Low.	Date.	Last.
1929	311.90	Sep. 19	164.43	Nov. 13	206.40
1928	231.45	Dec. 31	173.13	Feb. 20	230.52
1927	185.47	Oct. 4	135.82	Jan. 27	181.96
1926	142.35	Dec. 20	109.63	Mar. 30	139.53
1925	138.21	Dec. 28	101.16	Mar. 30	137.46

DOMESTIC BONDS.

		Net Change. Day.	Month.	Year.
40 issues	87.29	+.22	−.44	+.75

DAILY RANGE OF 40 DOMESTIC BONDS.

July 9	87.07	+ .16	July 3	86.81	+ .22
July 8	86.91	+ .01	July 2	86.59	+ .10
July 7	86.90	+ .09	July 1	86.49	+ .04

YEARLY RANGE OF 40 DOMESTIC BONDS.

	High.	Date.	Low.	Date.	Last.
*1930	89.97	Mar. 20	86.32	Jan. 3	87.29
†1929	90.35	Jan. 5	86.51	June 27	86.54

FULL YEARS.

	High.	Date.	Low.	Date.	Last.
1929	90.35	Jan. 5	83.83	Nov. 14	86.51
1928	93.60	May 3	89.24	Aug. 14	89.91
1927	92.98	Dec. 1	89.47	Jan. 3	92.90
1926	89.75	Dec. 30	85.52	Jan. 4	89.49
1925	85.44	Dec. 31	81.99	Jan. 5	85.44

FOREIGN BONDS.

		Net Change. Day.	Month.	Year.
10 govt. issues	107.59	+.13	+.19	+2.68

DAILY RANGE OF FOREIGN BONDS.

July 9	107.46	+ .17	July 3	107.25	..
July 8	107.29	− .06	July 2	107.25	+ .15
July 7	107.35	+ .10	July 1	107.10	+ .08

YEARLY RANGE OF FOREIGN BONDS.

	High	Date.	Low	Date.	Last
*1930	108.10	Mar. 26	105.85	Jan. 2	107.59
†1929	105.96	Feb. 4	103.99	June 18	104.91

FULL YEARS.

	High	Date.	Low	Date.	Last
1929	105.96	Feb. 4	103.57	Oct. 30	105.87
1928	107.42	Apr. 5	105.10	Dec. 21	105.49
1927	106.72	Oct. 3	104.92	Jan. 5	106.50
1926	105.07	Dec. 13	102.60	Mar. 31	105.02
1925	103.80	Nov. 16	101.04	Jan. 2	103.26

*To date. †To corresponding date last year.

THE TREASURY STATEMENT.

Special to The New York Times.

WASHINGTON, July 10.—Revenue receipts and expenditures as at close of business July 8:

Receipts.	This Month.	Corr. Period Last Year.	Fiscal Year 1931.	Corr. Period Fiscal Year 1930.
Customs	$5,271,385.95	$11,847,025.93	$5,271,385.95	$11,847,025.93
Internal rev. income and profits tax	3,642,236.17	4,318,235.59	3,642,236.17	4,318,235.59
Misc. internal revenue	12,290,871.99	12,309,534.23	12,290,871.99	12,309,534.23
Misc. rcts. proceeds govt.-owned foreign obl'ns:				
Principal	30,000.00	25,000.00	30,000.00	25,000.00
Interest	....	19,359.57	....	19,359.57
Railroad securities	275,634.48	228,806.36	275,634.48	228,806.36
All others	45.88	....	45.88	....
Trust fund rcts. reappropriated for investments	1,618,096.38	823,073.17	1,618,096.38	823,073.17
Proceeds sale of surplus property	47,370.92	314,693.13	47,370.92	314,693.13
Panama Canal tolls, &c.	467,489.96	440,449.85	467,489.96	440,449.85
Other miscellaneous	5,552,796.91	7,454,503.79	5,552,796.91	7,454,503.79
Total ordinary	$29,195,928.64	$37,780,681.62	$29,195,928.64	$37,780,681.62
Excess of total expenditures chargeable against ordinary receipts	60,748,843.09	77,824,449.48	60,748,843.09	77,824,449.48
Total expr's chargeable against ord. receipts	$89,944,771.73	$115,605,131.10	$89,944,771.73	$115,605,131.10

Balance today, $278,519,213.77.

Loans by Home Title Insurance.

Building and permanent loans to the amount of $3,077,700 have been approved by the executive committee of the Home Title Insurance Company of Brooklyn, it was announced yesterday. Last week $554,000 was signed up and this week, $268,250, it was stated.

SILVER BULLION.

Bar silver in London ⅛d up at 16 1-16d per ounce; New York price ⅝c up at 34½c.

Range for 1930:

	Highest.		Lowest.	
London	21⅝d	Jan. 2	15 1/16d	June 24
New York	46⅝c	Jan. 2	33¼c	June 21

Range for 1929:

	Highest.		Lowest.	
London	26 1/16d	Jan. 7	21 1/16d	Dec. 30
New York	57¼c	Jan. 10	46⅛c	Dec. 30

New Issue

$25,000,000

Canadian Pacific Railway Company

Thirty-Year 4½% Collateral Trust Gold Bonds

To be dated July 1, 1930 — To mature July 1, 1960

Principal and semi-annual interest (January 1 and July 1) payable in gold coin of the Dominion of Canada of the present standard of weight and fineness at any branch of the Bank of Montreal in Canada (Yukon excepted) or, at the option of the holder, in United States gold coin of the present standard of weight and fineness at the Agency of the Bank of Montreal in New York City. Coupon Bonds in the denominations of $1,000 and $500, registerable as to principal only. Fully registered Bonds in the denominations of $1,000, $5,000 and $10,000. Coupon and registered Bonds interchangeable.

Redeemable, at the option of the Company, in whole or in part, on any interest date, on 60 days' prior notice, at 104 on or before July 1, 1940; at 103 thereafter on or before July 1, 1945; at 102 thereafter on or before July 1, 1950; at 101 thereafter on or before July 1, 1955; at 100½ thereafter on or before July 1, 1959; and at 100 thereafter prior to maturity; in each case plus accrued interest.

THE ROYAL TRUST COMPANY, MONTREAL, TRUSTEE.

Mr. E. W. Beatty, K. C., Chairman and President of Canadian Pacific Railway Company, has furnished the following information:

The Canadian Pacific Railway Company Thirty-Year 4½% Collateral Trust Gold Bonds will be direct obligations of the Canadian Pacific Railway Company and will be specifically secured by pledge with the Trustee of $30,000,000, principal amount, of Canadian Pacific Railway Company 4% Consolidated Debenture Stock.

The Consolidated Debenture Stock is authorized by Act of Parliament of the Dominion of Canada, passed in 1889, and subsequent Acts. By the terms of these Acts, the Consolidated Debenture Stock constitutes a first charge on the entire assets and undertaking of the Company, except lands received by way of subsidy, subject to certain priorities and to the payment of working expenses as defined in the Railway Act. The priorities, or underlying obligations, aggregate $38,641,724, principal amount, and cover only 1,642 miles of railroad, whereas the lines embraced in the Company's traffic returns aggregate 15,242 miles.

Interest on the Consolidated Debenture Stock is, therefore, a first charge, subject to the above priorities, upon the net earnings and special income of the Company, which in the year 1929 amounted to $58,376,764. The requirements of the securities underlying the Consolidated Debenture Stock amounted to $1,907,396, and the interest charges on the Consolidated Debenture Stock amounted to $11,061,795, which, together with rentals and other interest charges, resulted in total fixed charges, for the year 1929, of $16,149,003. Fixed charges were thus earned over 3.5 times. For the ten-year period ended December 31, 1929, such net earnings and special income have averaged over 3.5 times the average annual fixed charges.

The Company's Collateral Trust Gold Bonds have priority over $122,048,587, aggregate par value, of preference stock and $335,000,000, aggregate par value, of common stock, representing an equity at current market prices of over $700,000,000. The preference stock has received 4% dividends without interruption since its issuance in 1893. The common stock has received dividends continuously since 1882, the rate since 1911 having been 10% per annum.

As of December 31, 1929, there was outstanding in the hands of the public $276,544,882, aggregate principal amount, of Consolidated Debenture Stock, in addition to which $77,500,000, aggregate principal amount, of the said Consolidated Debenture Stock is pledged under three issues of Collateral Trust Gold Bonds now outstanding in the aggregate principal amount of $62,000,000, and an additional $30,000,000, principal amount, of Consolidated Debenture Stock will be pledged under this issue.

The proceeds of this issue will be used chiefly to reimburse the Company's treasury for capital expenditures made and being made.

Application will be made to list these Bonds on the New York Stock Exchange.

Price 98 and accrued interest, to yield 4.62%

These bonds are offered when, as and if issued to and received by us, and subject to the approval of all legal proceedings by Messrs. Shearman & Sterling, of New York, and Messrs. Meredith, Holden, Heward & Holden, of Montreal. It is expected that delivery in the first instance will be made on or about July 24, 1930, in the form of temporary bonds.

The National City Company — Guaranty Company of New York
Bank of Montreal
Lee, Higginson & Co. — The Union Trust Company of Pittsburgh
The Royal Bank of Canada — Wood, Gundy & Co., Inc.

The above statements are derived from sources which we regard as reliable. We do not guarantee but believe them to be correct.

$500,000
PROVINCE OF NOVA SCOTIA
Canada
5% Gold Bonds
Due March 1, 1960
(Non-callable)
Price to Yield 4.75%

A. E. AMES & CO.
LIMITED
BUSINESS ESTABLISHED 1889
120 BROADWAY — NEW YORK
Toronto Montreal Victoria
Vancouver London, Eng.

The Rights of Municipal Bondholders

Every owner of municipal bonds will be interested in a presentation of "The Rights of Holders of Municipal Securities and the Manner in which they are Enforced." an authoritative article on the subject prepared for us by a leading municipal bond attorney.

A copy will be sent to you on request

The FIRST NATIONAL OLD COLONY CORPORATION
100 BROADWAY, NEW YORK
Telephone Rector 2600

BOSTON HARTFORD PHILADELPHIA WASHINGTON BALTIMORE ATLANTA
CHICAGO CLEVELAND PITTSBURGH ROCHESTER ST. LOUIS ALBANY

SAME CARE GIVEN
to large or small orders; 100 shares or odd lots units. Let us aid you in your investment plans.
Helpful booklet on Odd Lots sent free on request. Ask for T6.
CHISHOLM & CHAPMAN
Members New York Stock Exchange
Members New York Curb Exchange
52 Broadway New York

SPECIALISTS IN
RIGHTS & SCRIP
Josephthal & Co.
Members New York Stock Exchange
Members New York Curb Exchange
120 Broadway Tel. Rector 5000

Bonds
Commercial Paper
A. G. Becker & Co.
54 Pine St., New York
Telephone John 6310

Our 1929 Standard Oil Booklet
is now ready for distribution
A copy will be sent upon request

F. A. Willard & Co.
40 Wall Street, New York
Telephone Andrews 8900

Chas. V. Bob & Co.
120 Broadway
New York

Investment Securities
R. W. PRESSPRICH & CO.
Members New York Stock Exchange
160 Broadway New York

MARKET BULLETIN
Copy on Request
McCLURE, JONES & CO.
Members New York Stock Exchange
115 Broadway, N. Y. Phone 7500 BARclay

INVESTMENTS
FREDERIC H. HATCH & CO.
Estd. 1888 Incorporated Inc. 1928
Members Unlisted Securities Dealers Assn.
63 Wall Street, New York. Whitehall 2405
PRIVATE TELEPHONES TO
BOSTON AND PHILADELPHIA

JENKS, GWYNNE & Co.
30 Broad St. 230 Park Ave.
Members N. Y. Stock Exchange
N. Y. Cotton Exchange
N. Y. Produce Exchange
Tel. HANover 7474
Wires to Boston, Chicago, Dallas, Hartford, Montreal, Philadelphia, Quebec and Toronto

F. J. LISMAN & CO.
Members N. Y. Stock Exchange Since 1893
Associate Members N. Y. Curb Exchange
44 Wall Street New York

WIDMANN & COMPANY
INCORPORATED
INVESTMENTS
26 Broadway New York
Phone Digby 4600

Darby & Co.

SECURITIES OF PROSPERING UTILITIES
A. E. FITKIN & COMPANY
Limited
39 BROADWAY
NEW YORK

Keystone Tel. Co. of Phila. 5½s, Due 1955
A. C. ALLYN & COMPANY
Incorporated
30 BROAD STREET
Telephone Hanover 5450

CORRESPONDENTS OF THE NEW YORK TIMES in Federal Reserve Bank cities throughout the United States summarize conditions in the districts every Sunday in the financial and business news page. These dispatches give a comprehensive, up-to-the-minute report of trade, industry and agriculture of the country.—Advt.

BONDS

Selected list combining safety and marketability.

Circular on request

F. S. Smithers & Co.
Members New York Stock Exchange
15 Broad St. New York

BOND SALES ON THE NEW YORK STOCK EXCHANGE

THURSDAY, JULY 10, 1930.

Day's Sales.	U. S. Govt.	Domestic.	Foreign.	Total All.
Yesterday	$423,000	$8,039,000	$3,022,000	$11,484,000
Wednesday	630,000	6,055,000	2,560,000	9,245,000
Year ago	369,050	10,384,000	2,465,000	13,218,050
Two years ago	1,264,000	7,222,000	3,714,800	12,200,800

Year to Date.	U. S. Govt.	Domestic.	Foreign.	Total All.
1930	$62,970,600	$1,086,480,000	$384,239,000	$1,533,689,600
1929	68,571,050	1,018,559,700	345,841,700	1,432,972,450
1928	111,507,900	1,179,826,050	493,373,300	1,784,707,250
1927	187,137,750	1,243,473,050	498,696,200	1,929,307,000

UNITED STATES GOVERNMENT LOANS

High. (Range Since Date of Issue)	Date.	Low.	Date.	Range 1930 High.	Range 1930 Low.	Sales in 1,000s.	Issue.	Open.	High.	Low.	Last.	Net Change.	Closing Bid.	Closing Asked.	Yield.
103.1	Oct. 19, 1922	86.1	June 2, 1921	101.4	98.26	27	Liberty 3½s, 1932-47	101.00	101.00	100.31	100.31	—.1	100.31	101.2	2.94
103.30	Mar. 9, 1927	84.00	May 21, 1920	102.10	100.10	97	Liberty 1st conv. 4¼s, 1932-47	102.8	102.8	102.4	102.8	+.2	102.4	102.8	3.04
103.30	Mar. 9, 1927	84.00	May 21, 1920	102.10	100.10	1	*Liberty 1st conv. 4¼s, reg	102.2	102.2	102.2	102.2	...	....	....	..
104.12	Mar. 9, 1927	82.00	May 20, 1920	103.1	100.28	143	Liberty 4th 4¼s, 1933-38	103.1	103.1	102.30	103.00	—.1	102.30	103.00	3.27
104.6	Mar. 9, 1927	82.15	May 20, 1920	103.1	100.28	1	Liberty 4th 4¼s, registered	102.28	102.28	102.28	102.28	—.5	....	....	..
111.12	Jan. 9, 1928	100.9	Dec. 23, 1924	109.4	105.16	25	Treas. 4s, 1944-54	108.24	108.24	108.24	108.24	—.2	108.21	108.24	3.24
108.10	Jan. 10, 1928	98.18	Mar. 13, 1929	106.17	103.00	25	Treas. 3¾s, 1946-56	106.8	106.8	106.8	106.8	—.3	106.7	106.9	3.24
103.10	Jan. 7, 1928	95.12	Mar. 12, 1929	102.00	99.1	97	Treas. 3⅜s, 1943-47	101.30	102.00	101.29	101.29	—.3	101.29	101.31	3.19
102.00	July 2, 1930	95.4	Mar. 12, 1929	102.00	98.30	7	Treas. 3⅜s, 1940-43	101.25	101.25	101.25	101.25	—.5	101.25	101.27	3.17

*Seller 7 days. Quotations after the decimal point in the above table represent one or more 32ds of a point.

U. S. TREASURY NOTES.

	Rate.	Bid.	Asked.	Yield
June, 1931	2⅞	100.17	100.19	2.23
Sept., 1930	3⅛	100.6	100.8	1.70
Dec., 1930	3¼	100.17	100.19	1.83
Mar., 1930-32	3½	100.28	100.30	2.11
Sept., 1930-32	3½	100.28	100.30	2.11
Dec., 1930-32	3½	100.29	100.31	2.44

Figures after decimals are 32ds.

U. S. BOND QUOTATIONS.

Closing quotations for issues not traded in on the Stock Exchange yesterday:

	Bid.	Asked
2s, r, 1930	102¼	103¼
2s, c, 1930	102¼	103¼
3s, r, 1916	95	100
3s, c, 1916	95	100
3s, r, 1947	95	100
3s, c, 1947	95	100
Pan 2s, '38	102¼	103¼
Pan 3s, c, '61	95	100

TREASURY BONDS.

	Bid.	Asked.
Treasury 4¼s, 1947-52	112.24	112.26

N. Y. PORT AUTHORITY BONDS.

	Bid.	Ask.
4s— Dec., '36-40	4.50	4.40
Dec., '41-50	4.50	4.40
Jan., '38-52	4.50	4.40
4½s— Nov., '39-53	4.55	4.40
Mar., '32-39	4.55	4.40
Mar., '40-46	4.55	4.40

Have any of your investments equaled this record?

Had Corporate Trust Shares been created in 1913, the average price would have been $11.50 per share. Had you invested $1,000 in Corporate Trust Shares then, and reinvested all cash distributions you received at the average price of Corporate Trust Shares each year following, your holdings would now have a market value in excess of $9,000—an average of 47% per year.

Corporate Trust Shares represent an ownership interest in 28 major corporations. A single investment in American industry offering safety, income, marketability.

A chart with complete figures sent upon request

H. C. YEAGER & COMPANY
Incorporated
35 Wall Street, New York

FOREIGN BONDS

DOMESTIC BONDS

Public Service Company of Northern Illinois

First Lien & Refunding Mortgage 4½% Gold Bonds Series E

Due July 1, 1980

Price: 94 to yield 4.82%

Chas. D. Barney & Co.
Members New York Stock Exchange
65 Broadway New York
UPTOWN OFFICE
654 Madison Ave., at 60th St.

Public Service Company of Northern Illinois

First Lien & Refunding Mortgage 4½s, 1980 Series "E"

This Company, furnishing electricity and gas, serves 316 communities located in a compact area of Illinois. Gross revenue exceeded $34,800,000 in 1929, and interest requirements on the Company's entire mortgage debt, including this issue, were earned more than 3.4 times. The market value of securities junior to this issue exceeds $160,000,000.

Price: 94, plus accrued interest, to yield about 4.82%

Further information upon request

J. G. WHITE & COMPANY
INCORPORATED
37 WALL STREET NEW YORK

Underwriters and Wholesalers of the Securities of Established Growing Companies.

BRAHAM & Co.
INCORPORATED
52 WALL STREET-NEW YORK

Cullen & Drew
43 Exchange Place, New York
Telephone HANover 0653

SEASONAL INVESTMENT REVIEWS

During the summer months a favorable opportunity exists for investment analysis. We will be glad to review your holdings and suggest such changes as in our opinion would be to your advantage.

MYRON S. HALL & CO.
MEMBERS NEW YORK STOCK EXCHANGE
100 BROADWAY
NEW YORK

We announce the admission of our partner
MR. RUSSELL E. MELCHER
to membership in the
NEW YORK CURB EXCHANGE

W. K. JOHNSON & CO.
Members New York Stock Exchange
Members New York Curb Exchange
40 Wall Street, New York
Uptown Office—Lincoln Building, 60 E. 42nd St.
ALBANY · HARTFORD · NEW HAVEN · NEWARK
BRIDGEPORT · NEW BRITAIN · PITTSBURGH

Bank and Insurance Stocks

We maintain a special department offering institutions and individuals complete facilities for trading in these shares.

G. M.-P. MURPHY & CO.
MEMBERS N. Y. STOCK EXCHANGE
52 BROADWAY
247 Park Avenue, New York
PHILADELPHIA WASHINGTON
RICHMOND LONDON

NEW YORK STOCK EXCHANGE

Continued from Page Twenty-six.

1930 High.	1930 Low.	Stock and Dividend Rate.	First.	High.	Low.	Last.	Net Ch'ge.	Closing Bid.	Closing Ask.	Sales.
39	25	Univ. Leaf Tob. (3)	25⅛	25⅛	25⅛	25⅛	..	25	26	100
115	103¾	Univ. Leaf Tob. pf. (8).*	105	105	105	105	..	103	108	10
9	2¾	Univ. Pipe & Rad.	4	4	4	4	..	4	4⅛	300
45¾	30	Util. Pwr. & Lt. A (e2)	32¾	33⅜	32½	33	+ 1	33⅛	33½	1,500
7⅛	2¾	Vadsco Sales Corp.	2⅞	2⅞	2⅞	2⅞	— ⅛	2⅞	3	100
143¼	49⅞	Vanadium Corp. (†4)	79¾	83¼	78¼	82⅞	+ 3	82⅝	83	90,900
8⅞	4	Va.-Caro. Chem.	4	4⅜	4	4⅜	+ ⅜	4⅛	4½	600
34¼	23	Va.-Caro. Chem. 6% pf.	23¼	23¼	23¼	23¼	— ¼	20	23½	100
102	101¼	Va. El. & P. pf. (6), n.*	101¼	101¼	101¼	101¼	— ¼	101	101¾	190
117¾	105⅝	Va. El. & P. pf. (7)*	117¼	117½	117¼	117½	— ¼	116	117¼	150
156	60	Vulcan Detinning (4)*	66¾	70	65	69⅝	+ 2⅝	69	69¾	490
67⅞	30	Wabash	33½	35	33¼	35	+ 2¼	35	35½	1,800
89¾	70	Wabash pf. A (5)	73	73	73	73	+ 1	73	75	100
31¾	24¼	Waldorf System (1½)	25⅞	25⅞	25¼	25½	— ⅛	25⅜	25½	1,500
42⅝	21½	Walworth Co. (2)	23	23½	23	23½	..	23½	23⅝	700
54	21½	Ward Baking A	25½	26	25½	25½	+ ¼	24	25¾	100
15⅝	4½	Ward Baking B	8⅞	8⅞	8¼	8¼	+ ¼	8⅛	8½	800
80¼	38½	Warner Bros. Pic. (4)	41⅛	42⅝	40¾	42⅝	+ 1⅜	42¼	42⅜	19,600
27	12⅜	Warner-Quinlan (1)	14¼	14¼	13⅞	14¼	+ ¾	14½	15	1,900
63½	40⅛	Warren Bros. (3)	45	47⅛	45	46¾	+ ⅝	46	47	700
50	50	Warren Bros. cv. pf. (3)*	50	50	50	50	..	50	57	20
43¼	23¼	Warren Fdy. & Pipe (2)	28½	29½	28½	29½	+ 1½	28½	32	300
9¼	4⅞	Webster-Eisenlohr	5	5	5	5	+ ½	5	6	200
29⅞	22½	Wesson Oil & Snow. (2)	25¼	25¼	25	25¼	+ 1½	24⅛	25½	400
59½	50½	Wesson O. & S. pf. (4)	55⅜	56	55⅜	56	— ¼	55½	57	300
101⅞	97¼	West Penn El. pf. (6)*	99½	99½	99½	99½	— ¼	99½	100	10
111	105½	West Penn. El. pf. (7)*	110	110	110	110	— 1	110	111	110
110	104⅜	West Penn. Pwr. pf. (6)*	108⅝	108⅝	108⅝	108⅝	+ ⅜	108	108¾	20
118½	113½	West Penn. Pwr. pf. (7)*	115¾	115¾	115¾	115¾	— ⅛	115½	115¾	20
24⅞	11⅛	West. Dairy Pr., B	13	13	13	13	..	12½	13	300
36	18⅝	Western Maryland	24½	25⅜	24½	25⅜	+ ½	25	25½	4,500
53½	38⅝	Western Pacific pf.	41	41	41	41	+ ¾	40⅛	41¾	200
219⅜	150¾	Western Un. Tel. (8)	163	165	163	163¼	+ ¼	163½	165⅞	600
52	36⅝	Westingh. Air Bke. (2)	38¼	39⅞	38¼	39⅞	+ 1½	39¼	40	8,200
201¼	124¼	Westingh. E. & M. (5)	133⅞	138⅝	131	138	+ 5	138	138¾	43,200
48⅞	29⅝	Weston El. Instru. (1)	33⅜	36¼	33⅜	36¼	+ 2⅜	35	35½	700
43	27⅛	White Motors (2)	31	32	31	32	+ ½	31½	32	200
54⅞	36⅛	White Rock, M.S. (†4½)	43	44½	43	44½	+ ¼	44½	45	400
13⅞	5	White Sewing Mach.	5⅜	5⅜	5½	5½	..	5⅜	5⅞	300
39⅞	16½	White Sew. Mch. pf.	16½	16½	16½	16½	— 1½	16	16¾	100
21	11½	Wilcox Oil & Gas	16½	16⅝	16½	16⅝	+ ⅛	16⅛	16⅝	200
11	5¾	Willys-Overland	5⅞	7	5⅞	6¾	+ ⅞	6½	6¾	3,500
85	62	Willys-Overl'd pf. (7)	65⅜	65⅜	65⅜	65⅜	+ ⅝	63½	66	200
72⅝	51⅝	Woolworth Co. (2.40)	54⅝	57⅞	54⅝	57⅞	+ 2⅛	57	57⅛	3,700
169	67¼	Worthington Pump	125	129½	125	129	+ 3	128½	129	3,300
73¼	67⅞	Wrigley (W. Jr.) (4)	70⅛	70⅛	70⅛	70⅛	+ ⅞	70	70⅛	300
77	41¼	Yale & Towne Mfg. (4)	44	44	43	43	+ ¾	42	45	200
32¾	12⅜	Yellow Truck & Coach	24⅜	26¼	24¼	26	+ 1⅝	25⅝	26	44,700
47	32¼	Young Sp. & Wire (3)	35⅜	35⅜	35⅜	35⅜	— ⅛	34¾	36	200
16⅝	5⅝	Zenith Radio	7⅞	8¼	7⅞	8⅛	+ ⅛	8	9	800
		RIGHTS. Expire.								
22⅝	16	Amer. T. & T. Aug. 1	17⅛	17⅞	17	17⅞	+ ¾	17⅝	17⅞	27,400
21⅝	17¼	Ches. & Ohio July 23	20¼	21⅝	20	21½	+ 1⅛	21½	21⅝	10,500
1⅜	⅛	Du Pont July 15	⅝	⅝	⅜	½	..	..	..	38,600
1½	¼	Inter. Salt July 21	½	½	¼	¼	— ¼	..	..	1,600

* Unit of trading less than 100 shares. † Partly extra.

Accounts Carried on Conservative Margin

R. V. Hiscoe & Co.
Members New York Stock Exchange
Associate Members N. Y. Curb Exchange
111 B'way 527 Fifth Ave.
Rector 8800 Murray Hill 9228

Branches New York Stock Exchange Firms

New York City

Auerbach, Pollak & Richardson — 321 Broadway; 475 5th Av.
Bamberger Bros. — 511 5th Av.; 250 Park Av.
S. B. Chapin & Co. — 383 Madison Av.
Clark, Childs & Co. — 341 Madison Av.; Murray Hill Hotel
Clark Williams & Co. — ★60 East 42d St.; 7th Av. at 32d St.; Fordham Rd. & Morris Av.
Curtis & Sanger — 45 East 17th St.
Engel & Co. — 461 7th Av.
Walter J. Fahy & Co. — 522 5th Av.
Farnum, Winter & Co. — 6 East 53d St.
Gilchrist, Bliss & Co. — 5th Av. at 54th St.
Goodbody & Co. — 230 Park Av.
Hardy & Co. — 500 7th Av.
Harriman & Co. — Biltmore Hotel; 100 East 42d St.; ★341 Madison Av.
H. Hentz & Co. — 6 East 53d St.; 132 West 31st St.
Herrick, Berg & Co. — 230 Park Av.
R. V. Hiscoe & Co. — Harriman Nat'l Bk. Bldg. (527 5th Av.)
Hornblower & Weeks — 731 5th Av.
W. E. Hutton & Co. — ★57 West 57th St.
Hyman & Co. — 512 5th Av.; 299 Broadway; ★163 West 72d St.
Jackson Bros., Boesel & Co. — N. Y. Cent. Bldg. (230 Park Av.)
Frazier Jelke & Co. — ★2 East 57th St.
Josephthal & Co. — 654 Madison Av.
McDonnell & Co. — 29 East 53d St.; Produce Exchange
M. J. Meehan & Co. — Hotel Biltmore; Sherry-Netherland; 230 Park Av.; 29 E. Fordham Rd. (Fordham Rd. and Morris Av.)
Morrison & Townsend — 509 Madison Av.
Muir & Loomis — 341 Madison Av.; ★11 East 57th St.
G. M.-P. Murphy & Co. — 247 Park Av.
Palmer & Co. — 1,441 Broadway; 1 Park Place; 730 5th Av. (57th); 349 East 149th St.; N. Y. Central Bldg.
Parrish & Co. — N. Y. Central Bldg.
Post & Flagg — 385 Madison Av.
Potter & Co. — 8 East 53d St.
Pouch & Co. — 342 Madison Av.
J. R. Schmeltzer & Co. — 1 East 46th St.
Sulzbacher, Granger Co. — 2 East 57th St.
Taylor, Bates & Co. — 41 East 42d St.
J. F. Trounstine & Co. — 655 5th Av. (52d)
Samuel Ungerleider & Co. — 1,372 Broadway; 551 5th Av.; 400 Madison Av.
Watson & White — Barclay Hotel; N. Y. Life Bldg. (26)
Edwin Weisl & Co. — 604 5th Av.; 1,457 Broadway
C. E. Welles & Co. — 745 5th Av.
Whitehouse & Co. — 522 5th Av. (44th)

BROOKLYN.
Baar, Cohen & Co. — 44 Court St.
Clark Williams & Co. — 16 Court St.
M. J. Meehan & Co. — 16 Court St.
Whitehouse & Co. — 186 Remsen St.; 855 Flatbush Av.

Suburbs and Other Cities

ATLANTIC CITY, N. J.
M. J. Meehan & Co. — Hotel Traymore
Samuel Ungerleider & Co. — 2,647 Boardwalk
BLOOMFIELD, N. J.
Billings, Olcott & Co. — Cor. Broad St. & Bloomfield Av.
DETROIT, MICH.
M. J. Meehan & Co. — Gen. Motors Bldg.; First Nat. Bk. Bldg.
EAST ORANGE, N. J.
Dane & Co. — 17 Halsted St.
JERSEY CITY, N. J.
Herrick, Berg & Co. — 1 Exchange Place
LAKE PLACID, N. Y.
Lober Bros. & Plaut — 122 Main St.
M. J. Meehan & Co. — 57 Main St.
MONTREAL.
Billings, Olcott & Co. — 215 St. James St. W.
NEWARK, N. J.
Engel & Co. — 48 Commerce St.
Hirsch, Lilienthal & Co. — 777 Broad St.
NEW ROCHELLE, N. Y.
Auerbach, Pollak & Richardson — 32 North Av.
Hyman & Co. — 578 Main St.
PHILADELPHIA.
Samuel Ungerleider & Co. — 1,424 Walnut St.
PITTSBURGH, PA.
Wellington & Co. — Union Trust Bldg.
ST. LOUIS, MO.
Love, Bryan & Co. — 400 Locust St.
SPRING LAKE BEACH, N. J.
M. J. Meehan & Co. — The Monmouth
WASHINGTON, D. C.
M. J. Meehan & Co. — Hotel Washington
WHITE PLAINS, N. Y.
M. J. Meehan & Co. — 14 Mamaroneck Av.

Foreign Cities and Ocean Steamships

BERLIN, GERMANY.
H. Hentz & Co. — 69 Unter den Linden
PARIS, FRANCE.
H. Hentz & Co. — 39 Rue Cambon
Hirsch, Lilienthal & Co. — 44 Avenue des Champs Elysees
M. J. Meehan & Co. — Leviathan; Bremen; Berengaria

★BOARD ROOM FOR WOMEN CUSTOMERS

An Estimate of
CITIES SERVICE
Half-year Earnings

The probable earnings of Cities Service Company for the first six months of 1930 and a comparison with the corresponding period of 1929 are contained in our new Bulletin No. 77.

Copies will be sent without charge, to bankers, brokers, present and prospective stockholders.

Please mail your Bulletin No. 77

NAME

ADDRESS

Tear out and mail to
ROGERS, LAMBE AND COMPANY
149 Broadway (BARclay 2750) New York
Toronto, Ont.

Are You Waiting?

If So

What For?

If this isn't the right time to invest, how will you recognize it when it comes?

Shrewd investors are picking up sound securities at attractive prices.

Associated Gas and Electric Company Gold Debenture Bonds due 1968 at the present market yield over 5¾%.

Write for Circular G-121

Public Utility Investing Corp.
61 Broadway New York

5½% GUARANTEED First Mortgages, and Guaranteed Mortgage Certificates
LEGAL FOR TRUST FUNDS
Denominations of $50 and up
Interest starts the day you invest
Send for Free Booklet T
"Guaranteeing Financial Independence"
SUFFOLK TITLE & GUARANTEE CO.
Capital and Surplus over $3,500,000
341 Madison Ave., Cor. 44th St., N. Y. City
Suffolk Title · Guarantee Co. Buildings in Jamaica and Riverhead
Offices also in Mineola and Long Island City
OPERATING UNDER SUPERVISION OF STATE INSURANCE DEPARTMENT

Texas Pacific Land Trust
Circular on Request
BENJAMIN, HILL & CO.
Members New York Stock Exchange
39 Broadway, N. Y. Phone Digby 1400

BANK STATEMENTS.

REPORT OF THE CONDITION OF THE
FULTON TRUST COMPANY OF NEW YORK
at the close of business on the 30th day of June, 1930.

RESOURCES.		
Specie		$60,255.34
Other currency authorized by the laws of the United States		44,832.00
Cash items, viz.: Other cash items		$11,324.17
Due from The Federal Reserve Bank of New York, less offsets		2,615,782.68
Due from approved reserve depositaries, less offsets		471,337.27
Stock and bond investments, viz.: Public securities	$2,617,694.28	
Private securities	2,284,999.35	4,902,693.63
Loans and discounts secured by bond and mortgage, deed or other real estate collateral		53,000.00
Loans and discounts secured by other collateral		12,289,849.98
Loans, discounts and bills purchased not secured by collateral		124,450.00
Overdrafts: Secured	$17,025.74	
Unsecured	623.10	17,648.84
Bonds and mortgages owned		840,000.00
Real estate, viz.: 10 per cent payment, 1,002-4 Madison Av for branch		22,500.00
Other assets		65,693.45
Total		$21,519,367.36
LIABILITIES.		
Capital stock		$2,000,000.00
Surplus: Surplus fund	$2,000,000.00	
Undivided profits	1,450,584.31	3,450,584.31
Reserves for taxes, expenses, contingencies, &c.		92,631.49
Deposits preferred: Demand	$1,231,358.03	
Time	574,573.49	1,805,931.52
Not preferred (including certified checks, cashiers' checks, certificates of deposit, &c.): Demand	$13,046,065.70	
Time	966,243.55	
Due trust companies, banks and bankers	77,379.36	14,089,688.61
Total deposits, $15,985,620.13.		
Other liabilities		20,531.43
Dividends payable July 1, 1930		60,000.00
Total		$21,519,367.36

AMERICAN INTERNATIONAL CORP.
Summary of Operating Income for the Second Quarter of 1930 and Six Months Ended June 30, 1930.

	Second Quarter 1930.	Six Months Ended June 30, 1930.
Earnings:		
Interest	$131,457.38	$283,449.38
Dividends	519,723.08	962,018.98
Inv. profits realized	1,426,117.14	2,665,715.65
Profit from syndicate participations	3,870.83	6,026.44
Other income	4,391.01	6,077.47
Total	$2,085,559.44	$3,923,287.92
Deduct:		
Operating expenses	$190,325.73	$220,820.71
Int. other than on debentures	23,879.22	66,096.96
Taxes	100,000.00	280,000.00
Total	$314,204.95	$566,917.67
Income before interest on debentures	$1,771,354.49	$3,356,370.25
Deduct interest on debentures	343,571.25	687,142.50
Net oper. income	$1,427,713.24	$2,669,227.75

UNITED FOUNDERS BARES PORTFOLIO

Consolidated Holdings as of May 31 Show Market Value of $286,924,404.

$7,154,921 ABOVE COST

Half-Year Earnings 77 Cents a Share and 18 Cents a Share Equity Due From Affiliates.

For the first time in its history or that of its subsidiary companies the United Founders Corporation made public yesterday the full consolidated portfolio of its investment, and a consolidated semi-annual statement of condition. The report reveals consolidated investment holdings as of May 31 with a market value of $286,924,404, which was $7,154,921 in excess of cost, and total consolidated assets of $327,389,769.

Gross income for the six months amounted to $11,858,244 and the balance applicable to United Founders Corporation, after deductions for reserves, dividends and minority interests of subsidiaries, amounted to $5,442,687. The consolidated earnings on common share on the average of outstanding shares amounted to 77 cents, in addition to which an equity in the undistributed earnings of affiliated companies amounted to 18 cents a share.

The asset value of United Founders common stock on a consolidated basis, eliminating all intercompany holdings and taking the value of portfolio at market prices and eliminating all deferred charges as well as the cost of securities of subsidiaries above their book values, and an item carried at $27,372,241 in the balance sheet, was $21.41 a share. On a parent-company basis, taking owned shares of subsidiaries and other securities at open market prices, the asset value would be $27.74 a share.

The consolidated balance sheet shows cash and call loans aggregating $13,275,731. On the liability side are bank loans amounting to $10,000,000. United Founders' proportion of excess of cost of shares of subsidiary companies over their stated values, arising through an exchange of shares, is written down to the extent of $110,376,956 in the liabilities column.

The portfolio shows holdings in 945 different securities, of which 498 are [illegible] and 447 are [illegible]. Foreign bonds and [illegible] holdings include 356 bonds and 203 stocks. Of total investments 67.61 per cent are in this country. United Founders owns 77.5 per cent of the stock of American Founders and 78.4 per cent of that of Investment Trust Associates. United Founders has more than 80,000 shareholders.

The important common and preferred stock holdings of the consolidated group, showing also the holdings of American Founders, follow:

Public Utilities.	Amer. Fdrs. and Subsidiaries.	Total United Fdrs. and Subsidiaries.
American Power & Light	3,500	5,000
American Tel & Tel	2,500	6,000
Am Water Wks & Elec	47,000	70,000
Bell Telephone of Pa	1,000	2,000
Brazilian Traction L & Pow	7,000	14,000
Consolidated Gas of N Y	6,500	11,000
Commonwealth & Southern	2,900	3,000
Electric Bond & Share	4,000	6,000
Electric Power & Light	1,500	2,000
[illegible]	3,617	6,000
[illegible]	400	400
Foreign Lt & Power, 7% pf	800	800
Do com	4,800	4,800
Gen Gas & Elec, 6% pf A	1,200	1,200
[illegible]	69,476	161,840
Hydro-Elec Securities	1,000	1,000
Int Power, 1st 7% pf	8,800	20,000
Int Telephone & Telegraph	70,000	103,000
Inland Utilities	200	200
National Elec Power, 7% pf	2,000	2,000
Pacific Gas & Electric	1,000	1,000
Pacific Lighting	2,000	2,000
Public Service of N J		
Public U Holding of Am, ww	239,603	685,936
Do Class A, without war	83,333	250,000
Do detached warrants	170,087 1-6	550,596
Public Util Inv allot cert	..	5,000
Seaboard Investment Trust	13,750	25,000
Standard Gas & Electric	24,100	30,000
Standard Pow & Light com	4,200	9,800
Do com, Series B	2,700	6,800
Southern California Edison	1,000	1,000
United Gas Co., $7 pf	2,000	2,000
United Gas Improvement	4,000	4,000
United Corp	4,000	8,000
U S Electric Power, $6 cum. conv pf	10,000	10,000
Do com and Class A ww	706,393	3,009,773
Do detached warrants	253,600	622,250
Western Union Telegraph	2,000	3,000
Railroads.		
Alleghany Corp	..	30,000
Atchison, Top & Santa Fe	2,000	6,000
Atlantic Coast Line	2,500	3,000
Baltimore & Ohio	4,000	9,000
Bangor & Aroostook	1,100	1,100
Chicago & Northwestern	4,000	9,000
Canadian Pacific	500	500
Chicago, Mil & St Paul pf	7,000	12,000
Colorado & Southern	200	1,200
Chicago & E Illinois, 6% pf	1,600	1,600
Chicago, Rock Island & Pac	2,500	5,000
Delaware & Hudson	500	5,000
Erie	4,000	5,000
Great Northern, 5% pf	1,400	4,400
Lehigh Valley	2,100	3,000
Louisville & Nashville	500	700
Minn, St Paul & SS Marie pf	1,900	1,900
Northern Pacific	4,000	5,000
Do certs of dep	6,000	10,000
N Y, Chicago & St Louis	7,500	8,000
N Y Central	2,000	10,000
Pennroad Corp	..	20,000
Pennsylvania Railroad	8,200	10,000
Pittsburgh & Lake Erie	2,500	2,500
Rutland Railroad, 7% pf	1,700	1,700
Seaboard Air Line	..	7,801
Southern Railway	5,000	10,000
St Louis & Southwestern	3,000	3,000
Southern Pacific Co	1,000	6,000
Union Pacific	2,200	7,500
Western Pacific, 6% pf	5,300	6,500
Do com	1,000	1,000
Banks.		
Manhattan Co	6,816	13,232
Manhattan Special Acct	4,304⅓	4,304⅓
Bank of N Y & Trust	..	40
Continental Bank & Trust	1,000	1,000
First National, Boston	..	12,500
First National, New York	60	60
First Security Corp of Ogden	..	2,000
Marine Midland Corp	..	1,400
Northwest Bancorporation	10,000	10,000
Investment Companies.		
Allied Intl. Investment $3 pf	3,600	3,600
Do common	3,600	3,600
Amer & Continental, A, w w	12,501	12,501
Do common, w w	60,818	192,371
American Capital, B	1,400	1,400
American International	6,900	11,000
American Investors, B	31,000	50,000
Aeronautical Industries war	8,500	21,000
Chemical National Associates	..	10,000
Commonwealth Securities pf	2,000	2,000
Continental Securities pf	750	750
Do common	500	500
Continental Securities in Zurich, "Thesaurus" ctfs of deposit	600	600
Continental Shares common	6,000	12,000
Chicago Investors, new shrs	12,000	12,000
Chatham & Phenix Allied	2,500	2,500
Chicago Corp	1,500	9,000
Do $3 pf	2,000	3,000
Founders Associates 6% pf	6,264	6,552
Do common	2,610	2,730
General Capital Corp	4,500	12,000
International & General	70,000	70,000
International Mortgage & Investment units	700	700
Lehman Corp	1,000	1,000
Manhattan-Dearborn Corp	5,000	5,000
National Shareholders	..	50,000
National Republic Investment Trust units	1,000	1,000
North & South Amer Corp, A	32,935	32,935
Do B	314,934	314,934
Overseas Securities Co, Inc	515	515
Prince & Whitely Trading	..	8,000
Securities Corp general	5,100	5,100
Stand Investing $5.50 pf, w w	1,050	1,050
Selected Industries $5.50 pf	4,600	4,600
Sterling Securities Corp, A	20,000	20,000
Tri-Continental Corp	8,400	25,500
Do warrants	5,000	5,000
Third National Investors	2,000	2,000
Do warrants	3	3
U S & Overseas, w w	69,240	142,321
Do A, w w	75,000	97,500
United Nat'l Corp, partic pf	38,375	145,000
Do common	..	10,754
Winslow Lanier International	2,000	2,500
Industrial.		
Newton Steel	7,000	10,000
Atlantic Refining	7,000	9,000
Continental Oil of Delaware	41,000	100,000
Gulf Oil of Pennsylvania	500	1,000
Louisiana Land & Exploration	7,700	7,700
Mid-Continent Petroleum	21,000	25,000
North European Oil	..	25,612
Oilstocks, Ltd, A	16,500	16,500
Do B	3,700	3,700

$25,000,000 Issue of Bonds Offered to Investors Today

New securities totaling $25,000,000, consisting of a single issue, will be made today by New York bankers and syndicate. The issue is classified as follows:

Railroad $25,000,000

Industrial—Continued.	Amer. Fdrs. and Subsidiaries.	Total United Fdrs. and Subsidiaries.
Petroleum Corp of America	12,000	12,000
Standard Oil of California	5,000	5,000
Standard Oil of Indiana	4,000	5,000
Standard Oil of New Jersey	21,500	27,000
Tidewater Associated Oil	6,000	8,000
Texas Corp	[illegible]	[illegible]
Vacuum Oil	500	500
American Cigar	7,000	7,000
American Chicle	[illegible]	[illegible]
Carnation Co	[illegible]	[illegible]
General Mills, Inc	[illegible]	[illegible]
Kroger Grocery & Baking	[illegible]	[illegible]
Liggett & Myers Tobacco, B	5,000	6,000
National Dairy Products	[illegible]	[illegible]
Safeway Stores	[illegible]	[illegible]
Standard Brands, Inc	[illegible]	[illegible]
Wesson Oil & Snowdrift pf	[illegible]	[illegible]
Montgomery Ward & Co	[illegible]	[illegible]
Woolworth & Co	[illegible]	[illegible]
American Ice	[illegible]	[illegible]
Allis Chalmers	[illegible]	[illegible]
Am Radiator & St Sanitary	[illegible]	[illegible]
Aluminum of America	[illegible]	[illegible]
American Can	[illegible]	[illegible]
Bendix Aviation	[illegible]	[illegible]
Carolina Georgia Service war	[illegible]	[illegible]
Caterpillar Tractor	1,500	3,500
Curtiss Wright	1,500	3,000
Eastman Kodak	[illegible]	[illegible]
Ford Motor of Canada, A	26,000	46,500
Ford M (Eng) (Am dp rts)	5,500	10,000
Goodyear Tire & Rubber	4,000	6,000
General Industrial Alcohol	3,000	4,000
General Railway Signal	3,000	4,000
"Ground Gripper" Shoe	..	6,000
International Match ptcg pf	4,600	6,000
International Cement	3,000	4,000
Johns-Manville	20,000	20,000
Kolo Products	..	1,000
Loew's, Inc	8,000	8,000
Lambert Co	5,000	8,000
Mack Trucks, Inc	4,000	5,000
McKeesport Tin Plate	1,000	1,000
Otis Elevator	5,000	6,000
Procter & Gamble	2,000	2,000
Pirelli Co of Italy (Am shs)	..	1,000
Paramount Publix	500	500
Rossville Commercial Alcohol	500	500
Do 7% pf	..	1,500
Shubert Theatre Corp	419	419
Southern Ice 7% pf	20,000	20,000
Twin Sts Nat Gas (c of int)	1,500	5,000
Union Carbide & Carbon	1,000	1,000
Un Aircft & Trans 6% cum pf	..	8,500
Do com	13,500	20,000
Westinghouse Elec & Mfg	..	2,000
Warner Bros Pictures		
Miscellaneous.		
Am Founders Office Bldg com	295	295
Commercial Credit Co A pf	3,000	3,000
Founders Gen Corp $3.50 pf	30,000	30,000
Do com B	50,000	50,000
Hotel Governor Clinton units	1,250	1,250
Industrial Finance Corp	..	1,800
Kreuger & Toll (Am ctfs)	40,134	67,000
Lehigh Coal & Navigation	17,800	38,000
McCall Corp	2,000	2,000
National Fuel Gas	2,300	2,300
National Aviation A war	..	10,313
Do com	13,775	67,012
Newark & E Bldg Cp units	1,125	1,125
North American Aviation	..	5,000
Stronck (H N) & Co com	..	1,000
Do pf	..	110
Ulen & Co	4,000	4,000
Do 7½% pf	1,000	1,000

INVESTMENT TRUST.

American International Corporation.

For the quarter ended June 30 the American International Corporation reports net income of $1,427,783, equivalent to $1.37 per share on 1,040,152 no-par shares outstanding, compared with a net equivalent to $1.22 a share on 1,019,757 shares in the preceding quarter and $1,176,253, or $1.17 a share, in the second quarter last year. The net for the first half of 1930 was $2,669,228 after interest and taxes, equivalent to $2.56 a share on 1,040,152 shares, as compared with $2,381,480, or $2.38 a share on 999,600 shares, in the first half of the preceding year.

BONDS TO BE REDEEMED.

Anglo-French and Norwegian Issues Called for Retirement.

J. P. Morgan & Co., as paying agents, have issued a notice to holders of Anglo-French fifteen-to-twenty-five-year 4½ per cent external loan bonds, dated Oct. 15, 1915, and due on Oct. 15, 1940, that the Government of the United Kingdom of Great Britain and Northern Ireland and the Government of the French Republic will redeem all these bonds on Oct. 15 at par and accrued interest.

The National City Bank, as fiscal agent, yesterday issued a notice to holders of Kingdom of Norway twenty-year 6 per cent sinking fund external loan gold bonds, due Aug. 15, 1943, that $459,000 principal amount of the bonds has been called for redemption at par on Aug. 15. The notice stated that drawn bonds are required to be surrendered for redemption with all coupons for interest subsequent to Aug. 15.

CHANGES IN CORPORATIONS.

C. De M. Emmons to Succeed Oren Root in Hudson & Manhattan.

Charles De Moss Emmons, formerly president of the United Railways and Electric Company of Baltimore, has been elected president of the Hudson & Manhattan Railroad Company, effective on Sept. 1, to succeed Oren Root, who resigned several weeks ago as of that date. Mr. Emmons is a director of several banking, traction and real estate companies in Baltimore.

Alfred W. Gieske, formerly vice president and a director of the Mid-Continent Petroleum Corporation, has been elected president of the Intercontinent Petroleum Corporation. Howard W. Willets, former president, has been elected chairman of the board.

George Emlen Roosevelt has been elected a director of the Chemical Bank and Trust Company, succeeding his father, the late W. Emlen Roosevelt, who was a director thirty-two years.

J. Lester Williams Jr. has been elected a director of the Chicago Nipple Manufacturing Company, filling a vacancy caused by the death of D. C. Williams. J. Lester Williams has been elected president, succeeding Mr. Williams.

R. O. Dunhill, who was second vice president of the Continental Illinois Company, has been elected its vice president.

DROP FOR 'FRISCO IN JUNE.

Gross Off, Kurn Says, but Surplus May Be Near Total of Year Ago.

June gross revenues of the St. Louis-San Francisco Railway showed a substantial decline from June, 1929, but through cutting of expenses it is expected that surplus after charges will approach last year's figures, according to J. M. Kurn, president. He said the greatest traffic decline was in lumber with other commodities holding up relatively well and that the crop outlook in the road's territory was never better.

"The movement of grain from the Southwest had an impressive start," said Mr. Kurn. "Loadings of wheat so far this season are 650 cars ahead of 1929. The increased class rate award in Western trunk line territory will not affect the 'Frisco's earnings."

U. S. INSULAR BONDS.

			Bid.	Asked.
Philippine Govt	4¼	July, 1957	102	104
Do	4½	July, 1952	102	103½
Do	5	Apr., 1955	102	103½
Do	5	Feb., 1952	107½	109½
Do	5½	Aug., 1941	108	110½
U. S. Govt	2	Apr., 1930	101½	103⅛
U. S. Panama	3	June, 1961	93	95
Gov. of Porto Rico	4½	July, 1958	102	105¼
Ter. of Hawaii	4½	Oct., 1956	102	104½

RAILS LEAD ADVANCE IN THE LISTED BONDS

Santa Fe Convertible 4½s Up 4 Points to 130—Market Slightly More Active.

FOREIGN LOANS IRREGULAR

Leading Issues Substantially Higher—United States Government Section Easier.

The listed bond market continued its advance yesterday under the leadership of first grade railroad bonds. Trading was slightly more active than it had been during the previous few days. Most of the convertible railroad issues were actively traded. Atchison, Topeka & Santa Fe convertible 4½s jumped 4 points to 130, Baltimore & Ohio convertible 4½s of 1960 moved up ⅞ of a point and Chicago & Northwestern convertible 4¾s of 1949 gained a point. New Haven convertible 6s closed 1⅜ points higher for the day.

Heavy trading in Pennsylvania 4½s of 1970 resulted in a fractional gain, as was the case with Great Northern 4½s of 1977, Series E. Cleveland Union Terminal 4½s of 1977 crossed par for the first time with a net gain of ¾ of a point. Erie 5s of 1975 moved up fractionally in active trading.

Most of the net changes in the public utility group were fractional yesterday. Among the exceptions to the rule were American Natural Gas 6½s, with warrants, which recovered 8½ points, and International Telephone and Telegraph convertible 4½s of 1939, which were up 2 points. Detroit Edison 6s of 1940 were pushed up 1¼ points.

Trading in most of the industrial issues was routine. Several of the sugar issues closed lower, and in oil, steel and rubber issues advances were about offset by the declines.

Foreign loans closed irregular, but most of the leading issues were substantially higher for the day. United States Government issues were generally easier in quiet trading, with final prices off 1-32 to 5-32 point, with the exception of the first Liberty 4¼s which moved up 2-32.

MUNICIPAL LOANS.

Award and Offerings of New Bond Issues to Investment Bankers Announced.

Middlesex County, N. J.

Middlesex County, N. J., awarded yesterday an issue of $564,000 various improvement bonds, due July 15, 1932 to 1950, to M. M. Freeman & Co. The bankers paid a premium of $111.11 for the issue as 4¼s. Under the terms of sale the bonds were to be sold as 4s, 4¼s or 4½s.

Lyndhurst Township, N. J.

Lyndhurst Township, N. J., will sell at auction on July 21, a new issue of $536,000 street and sewer bonds, due from 1931 to 1946. Bidders are requested to name the rate of interest at not to exceed 6 per cent.

Arlington County, Va.

Arlington County, Va., plans to open bids on July 21 on a new issue of $510,000 school construction and refunding bonds, due from July 1, 1936 to 1960. The rate of interest, which is to be named by the bidders, is limited to 6 per cent.

Knoxville, Tenn.

Special to The New York Times.

KNOXVILLE, Tenn., July 10.—The Chase National Bank of New York bought today $1,000,000 of Knoxville revenue anticipation refunding bonds at a price which makes the interest cost to the city $12,375 for five months, or 2.97 per cent. The cost under the bid of the Bankers Company of New York would have been $12,389, under the bid of the First National Old Colony Corporation $13,465.50 and under that of Barr Bros. & Co. of New York $12,856.

Utility to Vote on Amendments.

The stockholders of the Appalachian Gas Corporation will meet in New York on July 21 to act on amendments to the certificate of incorporation, proposed by the directors, which will permit the issuance of 500,000 shares of preferred stock from time to time when authorized by the directors.

OFFER BONDS TODAY OF CANADIAN PACIFIC

Bankers to Market $25,000,000 Issue of 4½s, Due in 1960, at 98 to Yield 4.62%.

TO FINANCE EXPENDITURES

Proceeds to Be Used for Reimbursement—Loan Secured by $30,000,000 of Debenture Stock.

New financing for the Canadian Pacific Railway Company in the amount of $25,000,000 is announced for today. Offering will be made of an issue of that amount of 4½ per cent collateral trust bonds, due on July 1, 1960, and priced at 98, to yield 4.62 per cent. The bonds will be offered by a syndicate composed of the National City Company, the Guaranty Company of New York, the Bank of Montreal, Lee, Higginson & Co., the Union Trust Company of Pittsburgh, the Royal Bank of Canada and Wood, Gundy & Co., Inc.

Proceeds of the financing will be used chiefly to reimburse the company for capital expenditures made and being made. The issue will be callable as a whole or in part, on any interest date, on sixty days' notice at 104 to July 1, 1940; thereafter to July 1, 1945, at 103; thereafter to July 1, 1950, at 102; thereafter to July 1, 1955, at 101; thereafter to July 1, 1959, at 100½, and thereafter to maturity at par.

The bonds will be secured by pledge with the trustee of $30,000,000 principal amount of the road's 4 per cent consolidated debenture stock. The collateral trust bonds have priority over $122,048,587 aggregate par value of preference stock, and $335,000,000 aggregate par value of common stock, representing an equity, at present market prices, of more than $700,000,000. The preference stock has received a 4 per cent dividend without interruption since its issuance in 1893. The common has received dividends continuously since 1882, the rate since 1911 having been 10 per cent annually.

Application will be made to list this issue of collateral trust bonds on the New York Stock Exchange.

PRODUCE EXCHANGE STOCKS

THURSDAY, JULY 10, 1930.
SALES, 15,547.

Sales.		High.	Low.	Last.	Net Ch'ge.
200	Am Austin Car	7	6⅞	7	+ ¼
3,100	Am Eagle	⅝	½	⅝	— ⅛
100	Assd G & E opt stk pur rts w i	2⅜	2⅜	2⅜	— ⅛
100	Bancscrip Inv pf	18	18	18	+ ⅜
200	Ches & O, n, w i	46½	46¼	46½	..
100	Claremont Inv	6	6	6	..
100	Col Bak	2¾	2¾	2¾	+ ⅜
300	Cons Chro	10¾	10⅝	10¾	+ ½
200	Do A	30½	30½	30½	+ ⅝
600	Det & Can Tun	6⅛	6⅛	6⅛	+ ⅞
100	Gen Bd Shr	1⅞	1⅞	1⅞	— ⅞
100	Gold Cycle	14½	14½	14½	+ ⅞
200	Int Rust Iron	1⅝	1⅝	1⅝	..
100	Jenkins	5	5	5	+ ⅛
1,800	Kinner	1⅛	⅞	1⅛	+ ⅛
1,500	Lautaro	7¼	6¼	7¼	+ 1¼
100	Macfadden	17½	17½	17½	— 2⅝
1,300	Majestic House	37½	36	37½	..
200	Maxweld	9⅞	9¾	9⅞	+ ⅛
500	Mex Oil & Coal	3	2	3	+ ⅛
100	N Y Rio war	3⅜	3⅜	3⅜	+ ⅛
300	Ohio Oil, n, w i	33	32	33	+ 1⅛
900	Pet Conv	9⅛	8	9⅛	+ ⅝
200	Phantom Oil w i	20¾	20⅝	20¾	+ ⅛
700	Photo Color, n, w i	8⅛	8	8⅛	+ ⅛
200	Saranac Pulp	33½	33½	33½	+ 1¼
700	Saranac Riv Pwr	30¼	29	30¼	+ 1¼
100	Sylvestre Util	2¼	2¼	2¼	..
500	Trent Pro	1⅛	1	1⅛	+ ⅛
200	Util Hydro w w	9⅛	9	9⅛	..
100	Williams Alloy	14⅝	14⅝	14⅝	+ ¾
100	Wing Aero	9⅞	9⅞	9⅞	+ ⅛
	BANKS.				
700	Irving	48	47	48	+ ⅞
100	Manufacturers'	95½	95	95	+ 1
	BONDS.				
$5,000	McKesson & Robbins 5½s, '50	91⅝	91⅝	91⅝	+ ⅝

Closing bid and asked quotations of stocks not traded in were:

	Bid.	Asked.		Bid.	Asked.
Almar Strs	2½	3½	Lessings	12	14¾
Am Cp war	1¼	1½	Smith & Cor v t c	33	38
B G Sand	3¾	5	Swed B B	55¼	56¾
Claude Neon	9	9⅝			

GUARANTEED STOCKS.

	Rate.	Bid.	Ask.
Alabama & Vicksburg	6	120	124
Albany & Susquehanna R.R.	11	212	217
Atl Birmingham Coast	5	100	103
Atl & Char Air Line	9	194	198
Canada Southern Ry	3	57	60
Cairo, Clinchfield & Ohio	4	90	92
Do stamped	5	100	102
Clev & Pitts R R (50)	7	77	79
Erie & Kalamazoo (50)	8½	75	80
Fort Wayne & Jackson pf	5½	107	111
Georgia R R & Bank	12	230	240
Lackawanna R R of N J	4	86	88
M, St P & S S M	4	55	58
Morris & Essex R R (50)	7.75	82½	85
N Y, Lack & West	5	108	111
Northern R R of N J	4	64	69
Oswego & Syracuse (50)	9	87	92
Peoria Bureau	7	130	140
Pitts, Ft Wayne & Chicago	7	140	..
Do pf	7	156	160
Rensselaer & Saratoga	7.12	139	142
United N J R R Canal	10	217	221
Vicksburg, Shreveport & Pac	5	101	103
Do pf	5	101	103

FOREIGN EXCHANGE

THURSDAY, JULY 10, 1930.

Range of Rates, Sight Exchange.

	High.	Low.	Final.	Wednesday's Final.
LONDON	$4.86⅜	$4.86¼	$4.86 5/16	$4.86¼
PARIS	3.93 5/16	3.93 1/16	3.93 1/16	3.93¼
ROME	5.23⅞	5.23⅝	5.23 11/16	5.23¾
BERLIN	23.85½	23.85	23.85	23.84¼
COPENH'G'N	26.78	26.77½	26.77¾	26.78½
OSLO	26.78	26.77½	26.77¾	26.78½
STOCKHOLM	26.87	26.86¼	26.86¼	26.86½

CLOSING RATES.

Quotations on sterling represent dollars and decimals of a dollar; all others represent cents and decimals of a cent. Quotations preceded by the decimal mark indicate a price measured in fractions of a cent.

Europe.

	Thursday.	Wednesday.	Week Ago.	Year Ago.
STERLING—Par $4.86⅝ per sovereign.				
Demand	$4.86 5/16	$4.86¼	$4.86¼	$4.84¾
Cables	4.86 5/16	4.86 5/16	4.86 5/16	4.85⅛
Com., 60 days	4.86½	4.84 5/16	4.84 5/16	4.79 11/16
Com., 90 days	4.81	4.83⅛	4.83 5/16	4.77 5/16
	4.83 5/16			
FRANCE—Revalued at 3.91¾ cents per franc.				
Demand	3.93 1/16	3.93¼	3.93⅛	3.91⅝
Cables	3.93 1/16	3.93⅜	3.93¼	3.91⅝
ITALY—Par 5.2631 cents per lira.				
Demand	5.23 11/16	5.23¾	5.23⅞	5.22⅞
Cables	5.23⅞	5.23⅞	5.24	5.23⅛
BELGIUM—Par 13.904 cents per belga.				
Demand	13.96	13.96½	13.96	13.89
Cables	13.97	13.97¼	13.97	13.89¼
GERMANY—Par 23.8 cents per mark.				
Demand	23.85	23.84½	23.83¾	23.81
Cables	23.86	23.85½	23.84¾	23.82
AUSTRIA—Par 14.07 cents per schilling.				
Demand	14.12	14.12	14.12	14.10
Cables	14.25	14.25	14.25	14.10
CZECHOSLOVAKIA — Par 2.964 cents per crown (stabilized 33.75 crowns).				
Demand	2.9662	2.9662	2.9675	2.9612
Cables	2.9687	2.9687	2.97	2.9637
DENMARK—Par 26.8 cents per krone.				
Demand	26.77¾	26.78½	26.77	26.63
Cables	26.79	26.80	26.78¼	26.64⅛
FINLAND—Par 2.5185 cents per finmark.				
Demand	2.52	2.52	2.52	2.52
Cables	2.52¼	2.52¼	2.52¼	2.52¼
GREECE—Par 1.30 cents per drachma.				
Demand	1.29½	1.29 5/16	1.29 5/16	1.29 5/16
Cables	1.29¾	1.29 11/16	1.29 11/16	1.29 11/16
HOLLAND—Par 40.2 cents per florin.				
Demand	40.20	40.19½	40.21¾	40.14
Cables	40.21½	40.20⅝	40.23	40.16
HUNGARY—Par 17.49 cents per pengo.				
Demand	17.50	17.50	17.50	17.50
Cables	17.50	17.50	17.50	17.50
NORWAY—Par 26.8 cents per krone.				
Demand	26.77½	26.78½	26.78	26.64½
Cables	26.79	26.80	26.79¼	26.66
POLAND—Par 11.22 cents per zloty.				
Demand	11.25	11.25	11.25	11.25
Cables	11.25	11.25	11.25	11.25
PORTUGAL—Par $1.0805 per escudo.				
Demand	4.53	4.53	4.52	4.50
Cables	4.54	4.54	4.53	4.51
RUMANIA—Par .00598 per leu.				
Demand	.60	.60	.60	.60
Cables	.60	.60	.60	.60
SPAIN—Par 19.3 cents per peseta.				
Demand	11.74	11.77	11.54	14.49
Cables	11.75	11.78	11.55	14.50
SWEDEN—Par 26.8 cents per krona.				
Demand	26.86¼	26.86½	26.86½	26.79½
Cables	26.87½	26.88	26.87¾	26.81
SWITZERLAND—Par 19.3 cents per franc.				
Demand	19.41¾	19.42½	19.39¾	19.22½
Cables	19.42½	19.43½	19.40½	19.23½
YUGOSLAVIA—Par 19.3 cents per dinar.				
Demand	1.77	1.77	1.76	1.76
Cables	1.77	1.77	1.76	1.76
Far East.				
CHINA—Cents per silver dollar for Hongkong; per tael for Shanghai and Peking.				
Hongkong—Demand	31.18	31.12	31.00	48.00
Cables	31.25	31.18	31.06	48.06
Peking—Demand	37.25	37.00	37.25	58.12
Shanghai—Demand	36.81	36.56	36.81	57.44
Cables	36.87	36.62	36.87	57.50
INDIA—Calcutta; 36.50 cents per rupee.				
Demand	36.12	36.12	36.12	36.00
Cables	36.18	36.18	36.18	36.06
PHILIPPINE ISLANDS—Manila: Par 50 cents per silver peso.				
Demand	49.56	49.56	49.56	49.81
Cables	49.62	49.62	49.62	49.87
JAVA—Par 40.2 cents per florin.				
Demand	40.25	40.25	40.25	40.12
JAPAN—Par 49.8 cents per yen.				
Demand	49.37	49.37	49.37	45.44
Cables	49.44	49.44	49.44	45.50
STRAITS SETTLEMENTS—Par 56.78 cents per dollar.				
Demand	56.18	56.18	56.18	56.12
Cables	56.31	56.31	56.31	56.25
South America.				
ARGENTINA—Par 42.44 cents per Argentine paper dollar.				
Demand	36.18	36.18	35.93	41.95
Cables	36.25	36.25	36.00	42.00
BRAZIL—Par 11.96 cents per paper milreis.				
Demand	11.10	11.10	11.10	11.86
Cables	11.13	11.13	11.13	11.89
COLOMBIA—Par 97.33 cents per gold peso.				
Demand	96.62	96.62	96.62	96.39
CHILE—Par 12.165 cents per gold peso.				
Demand	12.06	12.06	12.10	12.10
Cables	12.12	12.12	12.15	12.15
PERU—Par 40 cents per sol (officially adopted Feb. 11, on basis of 10 soles per Peruvian pound).				
Demand	37.50	37.50	39.00	4.00
Cables	37.50	37.50	39.00	4.01
URUGUAY—Par $1.0342 per gold peso.				
Demand	86.25	86.00	85.00	97.00
Cables	86.50	86.25	85.25	97.25
Central America.				
GUATEMALA—Par $1.00 per quetzal.				
Cables	1.00	1.00	1.00	1.00
Canada.				
MONTREAL—Par 100 cents per Canadian dollar.				
Demand	100.46	100.15	99.95	99.46
Mexico.				
MEXICO CITY—Par 49.85 cents per gold peso.				
Demand	47.10	47.12	47.33	48.06

We own and offer subject to prior sale

	Rate	Maturity	Yield
$ 65,000 Greenwich Water & Gas Company — Collateral Trust	5	1952	5.80
$100,000 Pennsylvania State Water Company — First Lien	5½	1952	5.90
$ 75,000 New Jersey Water Company — First Mortgage	5	1950	5.80
$100,000 Peoria Water Works Company — First and Refunding	5	1950	5.80

Greenwich Water & Gas Company, through its subsidiaries, furnishes essential public service to Greenwich, Conn., and adjoining territory, Port Chester and Rye, N. Y., and other substantial communities in New England. Total population served approximately 134,000. Annual gross business over $1,609,000. Earnings over 2.8 times interest charges.

Pennsylvania State Water Company, through its subsidiaries, owns and operates water companies supplying water without competition for domestic, industrial and municipal purposes to various communities in Pennsylvania, which include Uniontown, Monongahela, Lewisburg, and others in the vicinity of Harrisburg and Pittsburgh. Total population served approximately 173,000. Annual gross business over $1,113,000. Earnings over 2 times interest charges.

New Jersey Water Company, or its predecessors, have been serving water for domestic and industrial uses for over 36 years in a portion of Camden, N. J., and adjacent territory. Total population served over 66,000. Annual gross business over $347,000. Earnings over 2.5 times interest charges.

Peoria Water Works Company, or its predecessors, have served the City of Peoria, Ill., and adjacent territory with water for domestic and industrial purposes since 1868. Total population served approximately 110,000. Annual gross business over $706,000. Earnings over 2.3 times interest charges.

Furnishing water to communities is one of the most important public services. Neither prosperity nor adversity greatly affects the demand for water.

A water company operates in a non-competitive field with a minimum of labor trouble and with plants and equipment that are practically permanent.

The above offerings are obligations of companies under direct management of Community Water Service Company—whose total assets are valued at over $79,000,000.

Circulars upon Request

P. W. CHAPMAN & CO., INC.
42 Cedar Street, NEW YORK — 115 West Adams Street, CHICAGO
Minneapolis New Orleans San Francisco Los Angeles Seattle Pittsburgh
Grand Rapids Cleveland Portland, Me. St. Louis Portland, Ore.

Guadalajara
"The Pearl of the West"
The Second Mexican City in Population
Commands one of the Richest Farming and Mining Regions in the Country
The center of a Beautiful Lake and River Country
A Terminal of the S. P. of Mexico and the National Railways
A Commercial, Industrial and Distribution Center of Great Importance
Trade and Investment Information of great value can be obtained from Our Guadalajara Branch.
Banco Nacional de Mexico
ESTABLISHED 1884
New York Agency, 52 William St.

Barclays Bank Limited
Head Office: 54 LOMBARD STREET, LONDON, E. C. 3.
F. C. GOODENOUGH, Chairman
Affiliated Banks
BARCLAYS BANK (DOMINION, COLONIAL and OVERSEAS)
with over 400 branches throughout AFRICA, EGYPT, PALESTINE AND WEST INDIES
New York Agency · 44 Beaver Street
BARCLAYS BANK (CANADA)
214 St. James Street West, MONTREAL
BARCLAYS BANK (FRANCE) LIMITED
Chief French Office: 33, Rue du Quatre Septembre, PARIS
Branches in all Principal Cities
BARCLAYS BANK S. A. I.
Piazza di Spagna, ROME · · Piazza Competto, GENOA
THE BRITISH LINEN BANK
Head Office: EDINBURGH, 200 Branches
THE UNION BANK OF MANCHESTER LIMITED
Head Office: MANCHESTER, 166 Branches
Representative's Office: 44 BEAVER STREET, NEW YORK
H. POE ALTON · · Local Director
World-Wide Banking Service for Travel and Trade

CENTRAL HANOVER BANK AND TRUST COMPANY
70 BROADWAY
Capital, Surplus and Undivided Profits Over 105 Million Dollars

UTILITIES POWER & LIGHT CORPORATION
Financial and Operating Managers of Public Utilities
100 Broadway New York

American Commonwealths Power Corporation
Builders and Operators of Public Utility Properties
120 Broadway New York

THE MANDEL PLAN
Keeps Your Dollars Safe But Busy
Write today for our booklet
Henry Mandel Associates, Inc.
10 East 40th Street—New York—Tel. Ashland 5030

Write for Booklet
The "Guaranteed Way to Wealth"
NATIONAL TITLE GUARANTY COMPANY
350 Madison Ave., New York — 185 Montague St., Brooklyn

New England Investors Read and Depend on the
Boston Transcript
Now in its One Hundreth Year

WALL STREET SPACE
We will sublease to desirable tenants all or part of 5000 square feet of fine office space which we have in one of the best buildings in the Wall St. district. P 944 Times Downtown

HUNDREDS OF HIGH-GRADE employers and householders throughout metropolitan New York keep their staffs filled through the classified advertising columns of The New York Times.—Advt.

WE BUY and SELL over the counter securities

Responsibility

"BEFORE you invest, investigate." So runs an old adage.

Since the adage infers to investigate the securities, may we make an addition to have it read: "Before you invest, investigate the responsibility of the house with which you are to do business."

Back in 1914 we started our business of making markets in Over-the-Counter securities. We have never wavered from our steadfast purpose to render prompt, courteous and thoroughly dependable service.

We have accepted that as our responsibility and enjoy pardonable pride in its accomplishment.

BANK STOCKS

National City
Chase National
Guaranty Trust
Bankers Trust
Empire Trust
First National
Manhattan Co.
Corn Exchange
Brooklyn Trust
Public National
Central Hanover
New York Trust
Continental Bank
United States Trust
Manufacturers Trust
Bank N. Y. & Trust
Commercial National
Bank of United States
Chemical Bank & Tr.

Insurance Stocks
Industrial Stocks
Investment Trust
Utilities Stocks
Unlisted Bonds

HOIT, ROSE & TROSTER
Established 1914
MEMBERS
UNLISTED SECURITIES DEALERS ASSN
ASSOCIATION OF BANK STOCK DEALERS
FINANCIAL STOCK CLEARING CO., INC.
74 Trinity Place, N. Y. C. WHItehall 3751-57
Hartford Phone: 5-2135
Philadelphia: Rittenhouse 9360-61
Private Wires to Chicago and Boston

H—&—H

AMER. DIST. TEL. of N. J.
NORTH AMERICAN MATCH
LAWRENCE PORT. CEMENT
PEOPLES DRUG 7½% PFD.
PENINSULA TELEPHONE COM.
NEDICKS INC.

REALTY ASSOCIATES 6s, 37-43
PARAMOUNT THEATRE 6s, 1945

HANSON & HANSON
Members Ass'n of Bank Stock Dealers
Unlisted Securities Dealers Ass'n
25 Broadway, N. Y. DIGby 8700

J. K. Rice, Jr. & Co.
BUY & SELL
Bankers Trust
Chase National Bank
National City Bank
Irving Trust
Great American Ins.
J.K.Rice, Jr. & Co.
Established 1908
Members
Unlisted Securities Dealers Assn.
Association of Bank Stock Dealers
Financial Stock Clearing Co., Inc.
Rector 4500—120 Broadway

Amer. F'ders Corp.
Steelman & Birkins
Trading Department
60 Broad St. Han. 7500-5973

Bank Stocks
Ralph B. Leonard & Co.
Members Assn. of Bank Stock Dealers
Members Unlisted Securities Dealers Assn.
49 Wall St. Hanover 8870

Irving Trust
Bear, Stearns & Co.
Members New York Stock Exchange
Trading Department
100 Broadway
Telephone Rector 7350

MARKETS IN LONDON, PARIS AND BERLIN

Cheerful Tone Prevails on the English Exchange—Credit Rates Harden.

FRENCH STOCKS IMPROVE

Business Dull, However, Traders Waiting Till After Holiday—Gains on German Boerse.

Special Cable to THE NEW YORK TIMES.

LONDON, July 10.—Business generally was cheerful on the Stock Exchange today, with gilt-edged securities firm and most of the American stocks strong. The war loan rose 1-16 to £103 5-16 and the funding loan advanced ¼ to £91¼.

Canadian Pacific closed a point higher at $194. International Nickel and International Holding each rose ⅛ to $24¾ and $4⅞, respectively, while Brazilian Traction was ⅜ higher at $40¼. The gramophones were weak, however, Columbia declining 1-32 to £3 7-16 and His Master's Voice sagging to £3 13-32, and Radio Corporation slipping ½ to $36½. Hydroelectric was firm at $39½.

Textiles and tobaccos also were strong. Ford dropped to £3 7-32 in a weak automobile list. Royal Dutch advanced ¼ to £32½ among the oils, while rubbers were better and the price of the commodity was steady at 5⅛d a pound.

Further improvement was registered in Rhodesians, where Bwana M'Kubwa stiffened to 13s 3d. The price of tin tumbled £3 2s 6d a ton to £130 6s 3d, the lowest since 1914, when the low record of £120 was established.

Money was less abundant in Lombard Street, the overnight loan rate advancing to 2½ per cent. Discount rates were steady at 2 5-16 for three-month bills. Sterling exchange improved, closing at $4.86½. The Bank of England sold £201,129 of bar gold.

London Closing Prices.

	Closing Price.	Net Chge.
Anglo-Dutch	27s	— 3d
Anglo-Persian	£4	..
Brazilian Traction	$40⅛	+ ¼
British-American Tobacco	£5⅝	..
British Celanese	13s	..
Bwana M'Kubwa	12s 6d	— 3d
Cables and Wireless, A	£24	+ 1
Do B	£11	— ½
Carreras	£8⅛	..
Celanese Corp of America	£4	+ ⅛
Courtaulds	£2⅛	— 3-32
Distillers	67s 6d	+ 3d
De Beers	£7¼	..
Dunlop Rubber	13s 3d	+ 1½d
Gramophone Co, Ltd	$38⅜	— ⅝
Hydroelectric	*39½	+ 1
Imperial Tobacco	98s 9d	+ 1s 3d
Intl Holding and Investment	.85⅞	+ ⅛
International Nickel	$24¾	+ ⅛
London Midland Railway	£46	..
London Underground	24s 6d	— 1½d
Margarine Union	£2¾	..
Margarine Unie	£2¾	+ ⅛
Mexican Eagle	13s 4½d	— 1½d
Rand Mines	£3	..
Rio Tinto	£34⅞	+ ⅛
Royal Dutch	£32½	+ ¼
Russian Asiatic	6d	..
Shell Transport	£4⅝	— ⅛
Selfridge 6% pf	23s 9d	..
United Havana Railway	£11⅛	..
Vickers	7s 10½d	— 1½d
War Loan 5%	£103 5-16	+ 1-16

Rise Continues in Paris.

Wireless to THE NEW YORK TIMES.

PARIS, July 10.—The Bourse tone continued to improve today, although the number of transactions was limited. There were almost no offers. Traders are evidently playing for a rise on the three-day closing over the national holiday to begin after tomorrow's session.

The Bank of France's weekly balance sheet shows a rise of gold reserves by 117,000,000 francs to a total of 44,169,000,000 francs. The proportion to obligations totaling 87,334,000,000 is given as 50.58 per cent. A total of 2,152,000,000 francs was added to the national sinking fund. Circulation advanced 665,000,000 francs to 73,259,000,000 francs.

Rentes were firm and closed as follows: The 3 per cents, 87.10; 1918 4s, 100.80; 1920 amortizable 5s, 133.25; 1928 5s, 103.50; 1920 6s, 102; 1927 amortizable 6s, 105.80.

Paris Closing Prices.

	Francs	Net Chge.
BONDS.		
French Rentes 3% Perpetual	87.05	+ .20
Do 4% 1917	101.75	..
Do 5% 1915-16	102.15	+ .10
BANKS.		
Banque de France	22,650	+125
Banque de Paris et des Pays Bas	2,820	+ 20
Credit Lyonnaise	3,125	+ 15
Union des Mines	1,460	..
CANAL.		
Canal Maritime de Suez	17,875	+ 70
RAILROAD.		
Chemin de fer du Nord	2,355	+ 10
MINES.		
Mines de Courrieres	1,471	+ 10
Mines de Lens	1,206	+ 1
Soc. Miniere et Metal. de Pen.	952	+ 14
PUBLIC UTILITIES.		
Cie Generale d'Electricite	3,305	+ 30
Soc. Lyonnaise des Eaux	3,075	+ 45
Cie Franc. des Proc. Thomson-H.	882	+ 13
Union d'Electricite	1,240	+ 9
INDUSTRIALS.		
Trefileries & Leminoirs du Havre	2,205	+ 35
Societe Andre Citroen	789	+ 33
Ste Francaise Ford	300	+ 2
Cory S. A.	915	— 5
Pechiney	3,030	+ 45
l'Aire Liquide	1,520	+ 20
Etablissements Kuhlmann	992	+ 4
Galeries Lafayette	169	..
OIL.		
Royal Dutch	4,155	+ 15

German Market Advances.

Special Cable to THE NEW YORK TIMES.

BERLIN, July 10.—The Boerse improved strongly again today, albeit the volume of business transacted remained small. Domestic gilt-edge stocks particularly were favored, with the electrical shares, especially Siemens & Halske, which rose 6 points, in the van of the rise. In the mining group Gelsenkirchen advanced on a report that the company's stock had been admitted to trading on the New York Curb Exchange.

A report that Siemens & Halske are likely again to take up the possibility of forming a holding company with Schuckert was the basis of intensified activity in this field. The market closed firm. Money continued easy.

Berlin Closing Prices.

	Pct. of Par.	Net Chg.
Allg. Deutsche Credit (Adca) (8)	111	..
Berlin. Handels Ges. (12)	156	+1
Commerz und Privatbank (11)	140	+2
Darmstaedter u. Nationalbank (12)	202	+5
Deutsche Bk. u. Disconto Ges. (10)	131	+1
Dresdner Bank (10)	131	+1
Reichsbank (12)	257	+3
Allgemeine Kunstz. Unie. (Aku)	99	+6
Allg. Elektr. Ges. (A.E.G.) (9)	151	+2
Ford Motor Company, Berlin (10)	180	+1
Gelsenkirchen Bergwerk (8)	126	+1
Gesfuerel (10)	149	+5
Hamburg-Amer. Line (Hanag) (7)	90	+2
Hamburg Electric Co. (10)	134	+1
Heyden Chemical (5)	58	..
Harpener Bergbau (6)	119	..
Hotelbetrieb (12)	135	+9
I. G. Farben Indus. (Dye Trust) (14)	160	+3
Kali Chemie (7)	137	..
Karstadt (12)	104	+2
Mannesmann Tubes (7)	94	+2
North German Lloyd (8)	99	+2
Phoenix Bergbau (6⅔)	86	..
Polyphonwerke (20)	224	..
Rhein. Westf. Elek. (R.W.E.) (10)	171	+1
Sachsenwerk Licht u. Kraft (7½)	97	+1
Siemens & Halske (14)	214	—2
Stoehr & Co. Kammgarn Spinn. (5)	91	+6
Leonhard Tietz (10)	150	—2
Ver. Stahlwerke (U. St. Wst.) (6)	89	+8

NEW RECORD FOR GOLD AT BANK OF FRANCE

Holdings of Metal Increase in Week 118,000,000 Francs—Note Circulation Up.

PARIS, July 10 (AP).—The weekly statement of the Bank of France shows the following changes, in francs:

Gold	inc.	118,000,000
Sight balances abroad		unchanged
Bills discounted at home	dec.	617,000,000
Bills discounted abroad	inc.	3,000,000
Advances	inc.	144,000,000
Circulation	inc.	666,000,000
Current accounts	dec.	1,284,000,000

With the foregoing changes for the week, yesterday's statement of the Bank of France, which covers the actual position of a week ago, compares as follows with those of the preceding two weeks and the corresponding week in 1929, in millions of francs:

	July 10, 1930.	July 3, 1930.	June 26, 1930.	July 5, 1929.
Gold	44,169	44,051	44,004	36,650
Sight balances abroad	6,904	6,904	6,820	7,304
Circulation	73,260	72,594	71,486	64,840

The gold reserve reported this week is the highest in the history of the bank. The largest holdings prior to revaluation of the currency in 1928 were on Sept. 2, 1920, when they were 5,590,670,890 francs at the old valuation, or 27,953,300,000 according to the present franc value. The note circulation reported this week is also the highest ever recorded. Prior to the stabilization decree the highest point reached by the bank's note circulation, which was then at about the present franc valuation, was 60,384,546,000 francs on May 10, 1928. A year ago it was 64,840,868,000 francs.

The French bank's official discount rate remains at 2½ per cent, to which it was reduced on May 1 from 3 per cent, the point at which it had remained since it was reduced from 3½ per cent on Jan. 20.

Week's Gold Movement Here.

The statement of gold movements at New York, issued by the Federal Reserve Bank of New York yesterday for the week of July 3 to 9 inclusive showed imports of $519,000 and an increase in gold earmarked for foreign account of $3,000,000. There were no exports. Of the imports $335,000 came from Brazil, $122,000 from Ecuador and $62,000 chiefly from other Latin American countries.

BANK OF ENGLAND SHOWS DROP IN GOLD

£643,000 Decrease for Week Reported, With Total at £156,585,290.

RESERVE RATIO 45.88 P. C.

Compares With 40.02 on July 3 and 65.86 on March 6, High Record Since 1895.

LONDON, July 10 (AP).—The weekly statement of the Bank of England shows the following changes in pounds sterling:

Gold coin and bullion	Decreased	£643,000
Reserve in banking dept., gold and notes	Decreased	863,000
Notes in circulation	Increased	221,000
Notes in reserve	Decreased	834,000
Loans on gov. securities	Increased	5,050,000
Loans on other securities	Decreased	23,148,000
Public deposits	Decreased	2,406,000
Other deposits	Decreased	16,598,000

The proportion of the Bank's reserve to liabilities is 45.88 per cent.

Last week the Bank's ratio was 40.02 per cent; two weeks ago, 48.79. The percentage on March 6, at 65.86, was the highest of the year to date and the highest reported in any week since Nov. 20, 1895, when it was 67.62. The lowest this year was 22.68, on Jan. 2. The percentage on June 13, 1929, which was 57.97, was the highest last year; the lowest was 22.41 per cent, on Aug. 8.

The statement, compared with the corresponding week one and two years ago, is as follows:

	1930.	1929.	1928.
Total gold holdings—	£156,585,290	£155,711,707	£174,356,917
Reserve in banking dept., gold and notes—	52,782,413	46,871,907	57,745,802
Notes in circulation—	363,803,877	368,839,800	136,361,115
Public deposits—	9,264,850	9,230,390	16,210,144
Other deposits—	105,769,989	102,527,832	104,703,036
Government securities—	54,125,547	43,291,855	30,628,885
Other securities—	26,176,392	39,649,422	50,588,324
Ratio of reserve—	45.88	41.93	47.76
Bank rate—	3%	5½%	4½%

The gold holdings of May 8, at £164,502,394, were the highest of the year to date. The smallest, £146,115,746, were reported on Jan. 1. The largest gold holdings in 1929 were £164,211,400, on June 13; the smallest, £130,343,588, on Oct. 3, the gold holdings of that date being also the smallest since gold payments were resumed by the Bank of England at the close of April, 1925, when they stood at £155,742,064. The largest gold holdings in the history of the Bank were £176,584,326, on Sept. 12, 1928.

The official discount rate of the Bank of England remains at 3 per cent, to which it was reduced on May 1 from 3½ per cent, which had been the rate since it was reduced from 4 per cent on March 20.

CUBA SEEKS $40,000,000.

Loan Here Would Provide for Improvements in Havana.

HAVANA, July 10 (AP).—Plans for negotiating a $40,000,000 foreign loan for municipal improvements with some American banking concern have been announced by Dr. Carlos Miguel Cespedes, secretary of the Department of Public Works.

According to present plans the money is to be used principally for reconstructing the Ventos Springs, which supply Havana with its water, and for repaving all streets, avenues and boulevards in the city.

An interest rate of 5½ per cent is contemplated and the amortization of capital and interest is to extend over a period of sixty years.

SOVIET BUYING DECLINES.

Orders In June $4,255,500, Drop of One-Third From Year Ago.

Orders to the amount of $4,255,500 for goods to be shipped to the Soviet Union were placed in the United States in June, it was announced yesterday by the Amtorg Trading Corporation. This was 46 per cent over the orders placed in May, but is one-third below the amount placed in June, 1929.

In the three months ended June 30 orders amounting to $10,402,000 were placed, 3 per cent below the amount in the corresponding three months of 1929. Industrial and electrical equipment constituted the major part of the purchases in June, totaling $2,800,000.

Indian Bank Rate Reduced.

BOMBAY, India, July 10 (AP).—The Imperial Bank of India today reduced its discount rate from 6 to 5 per cent.

James Speyer in Hungary.

BUDAPEST, Hungary, July 10 (AP).—James Speyer of New York has arrived here to confer with representatives of the Hungarian Government and leading bankers.

BRITAIN'S EXPORTS DECLINE £9,377,000

£50,710,000 Total for June Included £42,840,000 in Domestic Products.

IMPORTS OFF £7,597,000

£83,440,000 Compares With £91,037,000 in May and £91,498,000 in Previous Year.

LONDON, June 10 (AP).—The Board of Trade's returns for Great Britain's foreign trade in June are as follows: Total imports, £83,440,000; exports of British products, £42,840,000; re-exports, foreign goods, £7,870,000; total exports, £50,710,000; excess of imports, £32,730,000.

Compared with May, the statement shows the following changes:

Exports, British goods	Decreased	£8,172,000
Re-exp., foreign goods	Decreased	1,205,000
Total exports	Decreased	£9,377,000
Imports	Decreased	7,597,000
Excess of imports	Increased	£1,780,000

The statement shows the following changes as compared with June, 1929:

Exports, British goods	Decreased	£7,053,000
Re-exp., foreign goods	Decreased	1,746,000
Total exports	Decreased	£8,799,000
Imports	Decreased	8,058,000
Excess of imports	Increased	£741,000

Trade for June, 1930, compares as follows with June, 1929, and June, 1928:

	1930.	1929.	1928.
Exports, British goods—	£42,840,000	£49,893,000	£59,472,488
Re-exports, foreign goods—	7,870,000	9,616,000	11,471,005
Total exports—	£50,710,000	£59,509,000	£70,943,493
Imports—	83,440,000	91,498,000	99,369,426
Excess of imports—	£32,730,000	£31,989,000	£28,425,933

Trade for the six completed months of the calendar year compares as follows with the corresponding period of 1929 and 1928:

	1930.	1929.	1928.
Exports, Br. gds.	£304,846,000	£358,742,000	£355,231,941
Re-expts, for. gds.	49,271,000	60,562,000	67,486,183
Tot. exps.	£354,117,000	£419,304,000	£422,718,124
Imports	541,768,000	604,778,000	605,239,853
Exc. imp.	£187,651,000	£185,474,000	£182,521,729

Exports of British products in recent months make the following comparisons:

	1930.	1929.	1928.
June	£42,840,000	£49,893,000	£59,472,488
May	51,012,000	67,436,598	58,554,476
April	46,861,000	60,244,405	55,267,973
March	53,946,000	58,623,357	64,958,123

The largest monthly export since the war was £137,451,904, in July, 1920; the smallest was £23,152,238, in June, 1922.

Imports in June show the following comparisons with other months:

	1930.	1929.	1928.
June	£83,440,000	£91,498,000	£99,369,426
May	91,037,000	103,491,587	99,411,920
April	83,922,000	104,168,093	96,796,237
March	93,420,000	98,593,340	110,510,366

The largest monthly import since the war was £188,098,338, in July, 1920; the smallest £69,384,957, in February, 1922.

For the same period the monthly excess of imports, after allowing for merchandise re-exported, compared as follows:

	1930.	1929.	1928.
June	£32,730,000	£31,989,000	£28,425,933
May	30,950,000	25,583,679	29,036,219
April	29,216,000	33,547,240	30,573,000
March	31,814,000	29,983,520	34,285,064

The largest surplus of imports since the war was £82,543,136, in January, 1919; the smallest, £685,512, in February, 1922.

BIG HONGKONG BANK FAILS.

Crash of Chinese Industrial Laid to Silver Slump.

SHANGHAI, July 10 (AP).—The Chinese Industrial and Commercial Bank, with headquarters in Hongkong and branches in Shanghai and Canton, failed today as the result of exchange operations growing out of the present silver price slump.

Losses were estimated at $600,000 gold. Many foreign depositors were involved. The failure gave rise to rumors many other Chinese banks were shaky because of alleged losses from exchange speculations.

ITALIAN STOCK PRICES.

Quoted in dollars on basis of prices on Milan Stock Exchange:

	Bid.	Asked.
BANKS.		
Banca d'Italia	94	95
Banca Commerciale Italiana	73	74
Banca d'America d'Italiana and Ameritalia (stamped)	10	11
Credito Italiano	41⅛	42¼
PUBLIC UTILITIES.		
Adamello	14¾	15½
Adriatic Elec	10¼	11¼
Italgas	9⅞	10⅝
Italian Edison	35½	36½
Lombard Electric	33½	34½
Sip. Electric	6¼	7¼
Terni Electric	18⅛	19½
Unes	5	5½
INDUSTRIALS.		
Cosulich	4	5
Ernesto-Breda	5¼	6¼
Fiat Motors	16⅞	17⅝
Isotta Fraschini	8	8⅝
Montecatini	10½	11½
Navigazione Generale Italiana	25¾	26¾
Pirelli Rubber	40¼	41¼

COUNTER STOCKS GAIN IN INCREASED TRADING

Bank Shares Strong, and Most Other Groups Show Advances—Industrials Dull.

There was increased activity in unlisted trading yesterday. Nearly all groups moved forward on a conservative scale. Except in the bank group, fractional variations were the rule.

Guaranty, Brooklyn Trust, Chase, Central Hanover, Bank of New York and Trust, Public, City, Title Guarantee and Trust, Manhattan, Manufacturers, Empire and Irving were strong. Corn Exchange, Chemical New York, Times Square, Chatham Phenix, Continental and Bank of United States were higher.

Merchants Fire Assurance, Homestead, Connecticut General Life, Aetna Fire, Aetna Life, Automobile, Halifax, Harmonia, Hartford Fire, Home and Missouri State Life sold higher. Baltimore, Home Fire Securities, National Liberty, People's and Aetna Casualty and Surety were firm.

Trading in industrials was dull.

FINANCIAL NOTES.

B. H. Brunner & Co. announce that Albert Cautier has become manager of their foreign bond department.

George W. Gibbs is with Stein Brothers & Boyce.

Bonner, Brooks & Co. have issued a circular on the Industrial Finance Corporation.

Engel & Co. have prepared a guide to bank and insurance stocks, revised to July.

Prince & Whitely are distributing an analysis of the Corn Products Refining Company.

F. L. Bittles & Co. have prepared an analysis of the Public Service Corporation of New Jersey.

Love, Bryan & Co. discuss the McKeesport Tin Plate Company and First National Stores, Inc., in their weekly financial analysis.

A. G. Becker & Co. have included a review of signs ponting to increased business activity in their monthly investment bulletin.

W. K. Johnson & Co., members of the New York Stock Exchange, have become members of the New York Curb Exchange. Russell E. Melcher, a partner, will be floor member on the Curb.

Theodore W. Knauth has been admitted as a general partner in the banking house of Knauth, Nachod & Kuehne of Leipzig, Germany. Saly Arno Wasserstrom has retired as a general partner and become a special partner.

OVER-THE-COUNTER QUOTATIONS FOR UNLISTED SECURITIES

THURSDAY, JULY 10, 1930.

Quotations for Over-the-Counter Securities are unofficial. Those included in these tables are obtained from many brokers and dealers. The source which supplied any quotations in this list will be given upon request.

PUBLIC UTILITY SECURITIES.

	Bid.	Asked.
Alabama Power pf (7)	112½	114
Am Elec Sec pt pf (1½)	27½	*32½
Ark P & L 7% pf	105	107
Assoc Tel Util 6% pf	84	..
Do 7% pf	95	..
Atlantic City El pf (6)	104	106
Atlantic G & E, A (1¾)	18	20
Bangor Hydroelec pf (7)	118	122
Bingham L, H&P pf (6)	99	101
Broad River Pwr pf (7)	95	97
Carolina P & L pf (7)	108	110
Cent Ark Pub Ser pf (7)	98	..
Cent Maine Pwr 6% pf	94	96
[illegible]	[illegible]	[illegible]

Bonds.

	Bid.	Asked.
Appalach Pr 1st 5s, '41	100	101
Do 6s, 2024	105½	106½
Asso Tel Util 5s, 1942	88	..
Do 6s, 1941	96	..
Broad River Pwr 5s, '54	92	94
California Pwr 6s, '31	100	..
Cent G & E 5½s, '46	89	91
Col Elec Pwr 6s, 1947	102	..
Col (S C) G & E 5s, '36	94	..
Con G of N J 5s, '36	97½	..
Do 5s, 1965	96	97½
[illegible]	[illegible]	[illegible]

Tel. and Tel. Stocks.

[illegible]

ONE HUNDRED DOLLAR BONDS.

[illegible]

FOREIGN BONDS.

[illegible]

INDUSTRIAL AND PUBLIC UTILITIES.

[illegible]

NEW YORK CITY BONDS.

[illegible]

INDUSTRIAL ISSUES.

[illegible]

Bonds.

[illegible]

Tobacco Stocks.

[illegible]

Sugar Stocks.

[illegible]

Aeronautical Stocks.

[illegible]

CHAIN STORES.

[illegible]

FOREIGN STOCKS AND BONDS.

Foreign Internal Securities.

[illegible]

Austrian and Hungarian.

[illegible]

German Securities.

[illegible]

Canadian Securities.

[illegible]

EQUIPMENT BONDS.

[illegible]

NEW YORK STATE BONDS.

[illegible]

INSURANCE COMPANIES.

[illegible]

INVESTMENT TRUSTS.

[illegible]

Holding and Finance Companies.

[illegible]

LAND BANK BONDS.

Joint Land Bank Bonds.

[illegible]

Federal Land Bank Bonds.

[illegible]

SHORT TERM NOTES.

[illegible]

VAN SWERINGENS AID HOLDING COMPANY

Give Corporation Bearing Their Name 200,000 Additional Alleghany Shares.

EARLY AGREEMENT KEPT

Decline in Value of Deposited Stock Made Good for Benefit of Note Holders.

The Van Sweringen Corporation, latest holding company in the structure of the Cleveland railroad owners, has about 700,000 shares of Alleghany Corporation common stock, against 500,000 shares when it was organized in April.

When the Van Sweringen Corporation was organized, O. P. and M. J. Van Sweringen agreed for the benefit of note holders that if the market value of Alleghany Corporation common stock owned by the new corporation, together with the proceeds of any share sold, amounted to less than 50 per cent of the amount of the notes outstanding, they would supply the deficiency with readily marketable securities. Provided Alleghany Corporation stock sold at or above $21.40 a share, the holdings were sufficient to meet the indenture.

Recently, Alleghany Corporation stock fell below that level. In consequence the Van Sweringen brothers added about 200,000 shares of Alleghany stock to the Van Sweringen Corporation's holdings. Twenty days is the limit a deficiency in stock values may continue.

Alleghany stock closed at 30¾ on April 24, when the Van Sweringen Corporation notes were sold, so that the market value of the stock was slightly more than 50 per cent of the $30,000,000 par value of notes sold. The stock has sold as low as 18 this year. On June 21 the stock failed to sell at $21.40 and it did not sell at or above $21.40 until July 9, when the high for the day was 21½. The market value of the shares is calculated on the days' high price, so that the July 9 sales automatically met the deficiency.

There are 4,152,547 shares of Alleghany Corporation stock outstanding.

UTILITIES AND OILS LEAD RISE ON CURB

Most of the Active Issues Show Gains of 1 to 4 Points, With Increase in Trading.

Under the leadership of utilities and oils, stocks on the New York Curb Exchange turned upward yesterday in a growing volume of trading, resulting in gains of 1 to 4 points in most of the active issues. In the industrial list Deere & Co., American Tobacco new B shares, Walgreen and St. Regis Paper were stronger.

In the utility section Electric Bond and Share and American Superpower led in activity, advancing with American Gas and Electric, Electric Power and Light warrants, United Light and Power A and other issues. Among the oils Vacuum Oil, Humble Oil, Gulf Oil and Imperial Oil moved into higher ground. United Founders, Transamerica and Goldman-Sachs were strong among the trusts.

CHAIN STORE SALES

G. R. Kinney Company.

The G. R. Kinney Company reports for June sales of $1,673,558, compared with $2,037,148 in June, 1929, a decrease of $363,590 or 17.8 per cent. For the six months ended June 30 sales were $8,813,225, compared with $9,561,074, a decrease of $747,849 or 7.8 per cent.

Consolidated Retail Stores.

The Consolidated Retail Stores, Inc., report for June sales of $1,613,425, compared with $1,714,684 in June, 1929, a decrease of $101,259 or 5.9 per cent.

Crown Drug Stores.

The Crown Drug Stores, Inc., reports for June sales of $653,696, compared with $282,436 in June, 1929, an increase of $371,533 or 140 per cent. For the eleven months ended June 30 sales were $4,710,354, compared with $2,747,253 an increase of $1,963,101 or 79.4 per cent. Based on comparative number of stores sales for the eleven months showed an increase of 4.65 per cent.

MacMarr Stores.

The MacMarr Stores, Inc., report for June sales of $6,993,329, compared with $7,448,286 in June, 1929, a decrease of $455,047 or 6.1 per cent. For the six months ended June 30 sales were $43,315,206, compared with $41,003,612, an increase of $2,311,594 or 5.6 per cent. In June the corporation was operating 1,405 stores and 459 markets, compared with 1,356 stores and 252 markets in June, 1929.

Sally Frocks, Inc.

The Sally Frocks, Inc., report for June sales of $387,444, compared with $324,783 in June, 1929, an increase of 19.29 per cent. For the six months ended June 30 sales were $2,454,942, compared with $1,707,970, an increase of 43.73 per cent.

CURB BID AND ASKED QUOTATIONS

Closing quotations for issues not traded in on the Curb Exchange yesterday:

	Bid.	Asked.
Adriatic Elec	11½	13½
Aeronautical Indus	3	30
Do war	1¼	2½
Aero Underwriters	11	11½
Fanny Farm C S	14½	20
Fedders Mfg. A	9¼	9¾
Federal Screw	17½	18
Film Inspect Mach	2	3
Financial Inv N Y	1½	3½
N. Y. & Hond. R.	8	10
N. Y. Merchand.	14	18¼
N. Y. Transit	12½	15
Niagara Shs Md.	13¾	14⅜
1900 Washer, A.	10	26
Nipissing	1	1⅛
Noma Elec Corp.	8¼	9¾
Nhm Warren cv pf.	33	37
No & So Am, A.	13½	15
No Central Texas	6¼	7¼

TRANSACTIONS ON THE NEW YORK CURB EXCHANGE

THURSDAY, JULY 10, 1930.

	Total Stocks.	Domestic Bonds.	Foreign Bonds.	Total Bonds.
Day's sales..	475,500	$1,865,000	$249,000	$2,114,000
Wednesday..	390,500	1,682,000	318,000	2,000,000
Tuesday	381,900	1,810,000	305,000	2,115,000
A year ago..	2,026,500	1,466,000	250,000	1,716,000
Year to date.	148,356,685	385,389,000	56,269,000	441,658,000
1929 to date.	225,158,934	249,279,000	46,370,000	295,649,000

1930 High.	Low.	Stock and Dividend Rate.	First.	High.	Low.	Last.	Net Ch'ge.	Closing Bid.	Ask.	Sales.
32¾	15⅝	Nat. Screen Serv. (2)	31	31¼	31	31¼	+ ⅛	31	31¼	300
15	12	Nat. S. T. Sec., A (‡50c)	14¼	14⅝	14¼	14⅝	− ⅝	14⅛	14⅝	500
22⅝	15⅛	Nat. Transit (1)	16⅞	16⅞	16⅝	16⅞	− ⅜	16½	17	100
10¼	3½	Nat. Union Radio	5	5⅝	5	5⅝	+ ⅝	5¼	5⅞	500
14⅝	8	Nebel (Oscar) (1¼)	8½	8½	8½	8½	+ ½	8½	9	100
100	90⅝	New England Pow. (2)	92	92	92	92	+ 1½	89¾	90½	10
42	20⅞	Newport (2)	23	23	22	22	− 1	21¾	22	200

Dividend rates in dollars based on last quarterly or semi-annual payment. •Ex dividend. †Partly extra. ‡Plus extra in stock. a Payable in cash or stock. b Payable in stock. d Payable in preferred stock. e Paid last year.

Chemical Nat'l Associates
(Warrants)
Claude Neon Lights
N. Y., Rio, Buenos Aires
(Warrants)
Hayman & Hayman
Members New York Curb Exchange
30 Broad St. New York
Telephone Hanover 9121

Chatham Phenix
KATZ BROS.
Members Unlisted Securities Dealers Assn.
Members Assn. of Bank Stock Dealers
37 Wall St., N. Y. Hanover 2772

Westchester County
Long Island
Bank Stocks
Unlisted Bonds
SCHNEIDER & CO.
20 Broad St. BOW. Gr. 8856-7169

ANDREWS, POSNER & ROTHSCHILD
Members New York Stock Exchange
Members New York Curb Exchange
26 BROADWAY DIGBY 0940

Immediate Possession
Desirable Offices
115 Broadway—Suite 1715
Occupied By
Broomhall, Killough & Co., Inc.
The offices comprise 5350 square feet and front on three sides—North, West and South—of the seventeenth floor of the U. S. Realty Building.
Now arranged for almost any type of office business. Light, airy and attractive. Especially suited for lawyers, investment houses, dealers or brokers. Lease 5 years, May 1, 1930 to April 30, 1935.
Offices consist of entrance lobby, large general room with numerous desks, handsome directors' room, six fully partitioned private offices, library, trading room, cashier's cage, &c. Furnished completely and fully equipped for immediate operations.
IRVING TRUST COMPANY
Receiver in Bankruptcy

FINANCIAL ADVERTISEMENT.

White Rock
The leading mineral water
The White Rock Mineral Springs Company report a net profit of $407,421.36 for the second quarter ended June 30, 1930, and compares with $372,335.66 for the same period last year, making a total net income for the six months of this year $664,553.31 and compares with $589,481.74 for the same period of 1929.

IF YOU'RE LOOKING FOR A BOAT to cruise around in this Summer, consult the Boats and Accessories columns of The New York Times. A great variety of boats of all sizes.—Advt.

BROKERS' LOANS OFF $16,000,000 IN WEEK

$3,203,000,000 Total, Lowest Since Aug. 31, 1927, Reported by Reserve Bank.

BIG DROP BY BANKS HERE

$147,000,000 Decline Shown, With Gains for Interior Institutions and Corporations.

A decline of $16,000,000, the fifth consecutive decline since June 4, was shown in the total of brokers' loans announced last night by the Federal Reserve Bank. The drop brought the loans down to $3,203,000,000, the lowest total reported since Aug. 31, 1927, at which time the total was $3,184,058,000, and $3,601,000,000 below the record high attained on Oct. 2 last when loans aggregated $6,804,000,000.

The figures showed a substantial shifting of borrowings from local member banks to out-of-town institutions and non-banking lenders. New York City banks, which have lately been forced to take over loans called by lenders in the other two categories, took advantage of the higher call money rate, which has prevailed recently to reverse the process. Loans by local banks showed a decline of $147,000,000 during the week, while those of out-of-town banks rose $106,000,000 and those for account of "others" advanced $24,000,000.

Following are the detailed figures of stock and bond collateral loans made to brokers and dealers by reporting member banks in New York City:

(000,000 omitted).

	July 9, 1930.	July 2, 1930.	July 10, 1929.
For own account	$1,563	$1,710	$1,201
For out-of-town banks	760	654	1,624
For others	880	856	2,930
Total	$3,203	$3,219	$5,755
On demand	$2,579	$2,580	$5,369
On time	624	639	387

Total Loans Off $142,000,000.

[illegible]

Developments during the week at the New York Reserve Bank and throughout the system reflected principally the readjustment following the completion of the midyear settlements. Discounts fell $1,367,000 in New York to a total of $47,254,000; holding of bills bought in the open market dropped $1,081,000 to $54,712,000, and holdings of United States Government securities were off $5,445,000 to $194,624,000. As a result there was a net retirement of $7,893,000 in the amount of credit being extended to the New York market, bringing the figure down to $301,840,000.

Gold Holdings Off $27,050,000.

Total gold holdings of the local Reserve Bank fell $27,050,000, indicating that the return of holiday currency in this district has been slow and that some transfers out of town have been going on. Reserve note circulation fell $8,161,000 and deposit liabilities sank $36,971,000. The Reserve ratio moved up to 82.1 per cent, compared with 81.2 per cent a week ago.

For the twelve banks of the Federal Reserve System combined, discounts dropped $24,098,000 in the week; bill holdings went off $8,540,000 and holdings of government securities fell $5,373,000. There was a decline of $38,011,000 in outstanding Federal Reserve credit as a result of these changes, bringing the figure to $983,141,000.

Gold holdings of the system advanced $24,722,000, while Reserve note circulation fell $25,652,000 and deposits rose $7,308,000. As a result, the reserve ratio went to 81.7 per cent from 80.7 per cent.

Brokers' Loans Since Jan. 4, 1928.

Following are the brokers' loans, by weeks, since the beginning of 1928:

1928.		1929.	
Jan. 4	$3,810,023,000	Apr. 10	5,427,000,000
Jan. 11	3,819,573,000	Apr. 17	5,425,000,000
Jan. 17	3,7?7,921,000	Apr. 24	5,492,000,000
Jan. 25	3,788,685,000	May 1	5,532,000,000
Feb. 1	3,815,820,000	May 8	5,551,000,000
Feb. 8	3,835,020,000	May 15	5,565,000,000
Feb. 15	3,819,385,000	May 22	5,520,000,000
Feb. 21	3,728,316,000	May 29	5,288,000,000
Feb. 29	3,724,834,000	June 5	5,284,000,000
Mar. 7	3,695,700,000	June 12	5,284,000,000
Mar. 14	3,746,664,000	June 19	5,420,000,000
Mar. 21	3,778,714,000	June 26	5,542,000,000
Mar. 28	3,825,379,000	July 3	5,769,000,000
Apr. 4	3,979,308,000	July 10	5,755,000,000
Apr. 11	3,994,470,000	July 17	5,813,000,000
Apr. 18	4,120,001,000	July 24	5,908,000,000
Apr. 25	4,144,386,000	July 31	5,960,000,000
May 2	4,281,657,000	Aug. 7	6,020,000,000
May 9	4,361,108,000	Aug. 14	5,592,000,000
May 16	4,502,044,000	Aug. 21	6,085,000,000
May 23	4,456,001,000	Aug. 28	6,217,000,000
May 29	4,460,466,000	Sep. 4	6,354,000,000
June 6	4,561,240,000	Sep. 11	6,474,000,000
June 13	4,427,691,000	Sep. 18	6,569,000,000
June 20	4,269,590,000	Sep. 25	6,761,000,000
June 27	4,178,234,000	Oct. 2	6,804,000,000
July 3	4,307,070,000	Oct. 9	6,713,000,000
July 11	4,245,199,000	Oct. 16	6,801,000,000
July 18	4,194,415,000	Oct. 23	6,634,000,000
July 25	4,183,610,000	Oct. 30	5,538,000,000
Aug. 1	4,259,396,000	Nov. 6	4,882,000,000
Aug. 8	4,273,884,000	Nov. 13	4,172,000,000
Aug. 15	4,223,230,000	Nov. 20	3,587,000,000
Aug. 22	4,201,131,000	Nov. 27	3,450,000,000
Aug. 29	4,235,138,000	Dec. 4	3,292,000,000
Sep. 5	4,289,209,000	Dec. 11	3,425,000,000
Sep. 12	4,385,191,000	Dec. 18	3,386,000,000
Sep. 19	4,470,476,000	Dec. 24	3,328,000,000
Sep. 26	4,524,508,000	Dec. 31	3,424,000,000
Oct. 3	4,569,978,000	1930.	
Oct. 10	4,589,883,000	Jan. 8	3,352,000,000
Oct. 17	4,664,390,000	Jan. 15	3,365,000,000
Oct. 24	4,772,293,000	Jan. 22	3,331,000,000
[illegible]	[illegible]	[illegible]	[illegible]

STOCK VALUES LOST 14.8% LAST MONTH

Exchange's Prices Show Drop of $11,126,528,224 to $63,892,327,059.

BORROWINGS SHRANK 21.5%

Number of Shares Listed Rose 10,000,000, but Total Issues Were Five Fewer.

Although there were over 10,000,000 more shares of stock listed on the New York Stock Exchange on July 1 than on June 1, the total market value of the shares listed declined $11,126,528,224 from $75,018,855,283 to $63,892,327,059. This represents a shrinkage in value of 14.8 per cent during June. The number of shares listed rose from 1,220,674,416 to 1,231,273,258 during June, although the number of stock issues declined by 5 to 1,319.

As of July 1, New York Stock Exchange member borrowings on security collateral amounted to $3,727,711,289, showing that the ratio of security loans to market values of all listed stocks on this date was 5.83 per cent, comparing with 6.33 per cent on June 1, when collateral loans were $4,747,831,912. The decline of $1,020,000,000 represents a contraction of about 21.5 per cent in member borrowings.

The following table, in which listed stocks are classified by groups, shows aggregate market values as of July 1 and June 1:

Market Values	July 1.	June 1.
Autos and access.	$3,193,965,210	$4,084,051,556
Financial	1,583,052,269	1,963,585,326
Chemical	4,668,596,554	5,628,343,002
Building	593,002,954	732,453,014
Elec. equip. mfg.	3,083,637,208	3,746,446,559
Foods	3,392,021,458	3,827,778,132
Rubber and tires	378,621,566	479,203,300
Farm machinery	739,034,057	881,351,750
Amusements	748,844,655	998,602,266
Land and realty	194,690,886	238,624,945
Mach. and metals	2,043,478,008	2,451,293,139
Mining (exc. iron)	1,515,820,145	1,861,618,571
Petroleum	5,935,281,224	7,026,266,181
Paper and publish.	645,069,936	732,276,176
Retail merchandise	2,869,542,816	3,393,528,568
Railroads and eq.	9,350,018,942	10,408,033,008
Steel, iron & coke	3,363,958,758	3,564,361,949
Textiles	205,138,294	244,925,288
Gas & elec. (oper.)	4,625,393,284	5,455,147,283
Do (holdings)	3,932,919,124	4,832,621,706
Communications	4,401,561,865	5,028,463,820
Miscel. utilities	324,024,527	362,898,927
Aviation	270,714,725	379,326,799
Bus. and off. equip	469,471,997	567,121,066
Shipping services	56,645,415	69,188,278
Ship oper. & bldg.	57,998,970	66,369,839
Miscel. business	174,222,364	201,651,803
Leather and boots	301,252,637	318,511,076
Tobacco	1,709,533,815	1,880,063,990
Garment mfg.	42,112,530	52,531,675
U. S. Co's abroad	1,661,470,374	1,945,202,532
Foreign Co.'s*	1,361,230,492	1,597,013,659

*Including Canada and Cuba.

The average price of all stocks listed on July 1 was $51.89 a share, as compared with $61.46 a share on June 1 and $62.79 a share on May 1.

WARNERS ASK NEW LISTINGS.

Step in Theatre Expansion—Other Announcements by Exchange.

Application for the listing on the New York Stock Exchange of 156,710 additional shares of common stock of Warner Brothers Pictures, Inc., which are to be issued in connection with the acquisition of nearly 100 theatres, has been made to the exchange, it was announced yesterday. Part of the additional stock is to be listed as a result of the listing of $750,500 additional 6 per cent convertible debentures, due Sept. 1, 1939. Nearly 145,000 shares of the additional stock will be issued in exchange for the stock of various theatre companies, it was learned.

The acquisition of these theatres, the names of which were not announced, is part of the expansion program of the Warner company, which is said to embrace the acquisition of nearly 300 theatres before the end of the Summer.

Listings which are pending before the committee on stock list of the exchange are:

WARNER BROTHERS PICTURES, INC.—156,710 additional shares of common stock without par value, and $750,500 additional optional 6 per cent convertible debentures, due Sept. 1, 1939.

McKESSON & ROBBINS, INC.—$22,000,000 twenty-year 5½ per cent convertible debentures, due May 1, 1950.

GREAT NOTHERN RAILWAY COMPANY—$20,000,000 additional general mortgage 4½ per cent gold bonds, series E, due July 1, 1977.

BEATRICE CREAMERY COMPANY—1,879 additional shares of 7 per cent cumulative preferred stock ($100 par value), and 16,895 additional shares of common stock ($50 par value).

Changes in listings announced yesterday were:

Admitted to the List.

GELSENKIRCHEN MINING CORPORATION—$15,000,000 six-year 6 per cent secured notes due March 1, 1934.

GULF, MOBILE AND NORTHERN RAILROAD COMPANY—Additional $3,000,000 first mortgage 5 per cent gold bonds, series C, due Oct. 1, 1950.

SOLVAY AMERICAN INVESTMENT CORPORATION—Permanent certificates for preferred stock.

BROOKLYN AND QUEENS TRANSIT CORPORATION—Permanent certificates for common and preferred stocks.

Admitted to Dealings.

READING COMPANY—$15,000,000 general and refunding mortgage 4½ per cent gold bonds, series B, due Jan. 1, 1997, when issued.

Stricken from the List.

PUBLIC SERVICE ELECTRIC AND GAS COMPANY—Temporary first and refunding mortgage gold bonds, 4½ per cent, series due Feb. 1, 1970.

KRAFT PHENIX CHEESE CORPORATION—Common and preferred stocks.

INVESTORS EQUITY COMPANY—Temporary certificates for common stock.

To Be Stricken from the List July 17.

SOLVAY AMERICAN INVESTMENT CORPORATION—Temporary certificates for preferred stock.

BROOKLYN AND QUEENS TRANSIT CORPORATION—Temporary certificates for common and preferred stocks.

REALTY SURETY COMPANIES.

	Bid.	Ask.		Bid.	Ask.
Bond & Mtg.	93	97	Nat T & G.	75	90
Franklin Sty.	14	18	Un Mtg 6% pf	94	98
Home Title	56	64	Un & G Mtg.	120	125
Lawyers Mtg.	47	50			

Reserve Bank Credit Shows Increase Of $44,000,000 in the Week of July 9

Special to The New York Times.

WASHINGTON, July 10.—The daily average volume of Federal Reserve Bank credit outstanding during the week ended July 9, as reported by the Federal Reserve banks, was $1,075,000,000, an increase of $44,000,000 compared with the preceding week and a decrease of $336,000,000 compared with the corresponding week of 1929.

On July 9 total Reserve Bank credit outstanding amounted to $1,012,000,000, a decrease of $58,000,000 for the week. This decrease corresponds with decreases of $65,000,000 in the amount of money in circulation and $9,000,000 in unexpended capital funds, &c., offset in part by an increase of $11,000,000 in member bank reserve balances and a decrease of $5,000,000 in treasury currency.

Holdings of discounted bills decreased $24,000,000 during the week, the principal decreases being $9,000,000 at San Francisco, $4,000,000 at Philadelphia and $3,000,000 at Richmond. The system's holdings of bills bought in open market declined $8,000,000, of United States bonds $1,000,000, of treasury notes $3,000,000 and of certificates and bills $2,000,000.

Changes in the amount of Reserve Bank credit outstanding and in related items during the week and the year ended July 9, 1930, were as follows:

(In millions of dollars).

	July 9, 1930.	July 2, 1930.	July 10, 1929.
Bills discounted	236	− 24	−917
Bills bought	149	− 8	+ 83
United States securities	591	− 5	+455
Other res. bank credit	36	− 20	− 19
Total res. bank credit	1,012	− 58	−398
Monetary gold stock	4,536	...	+208
Treasury curr. adjusted	1,781	− 5	− 3
Money in circulation	4,488	− 65	−329
Member bank res. bal.	2,417	+ 11	+114
Unexpended cap. funds, non-member dep., &c.	424	− 9	+ 21

+Increase. −Decrease.

RESERVE BANK POSITION

None of the items in the Federal Reserve's weekly statement of yesterday reached a new high or low point for the present year.

The following table shows the highest and lowest points reached thus far in 1930 and in a series of years past. All figures except ratio of reserve are in thousands of dollars:

Total Gold Holdings.

	High.		Low.	
1930	$3,079,496	June 11	$2,929,347	Jan. 3
1929	3,041,695	Nov. 20	2,567,627	Jan. 22
1928	2,819,786	Feb. 21	2,546,490	July 5
1927	3,070,154	May 11	2,739,100	Dec. 28
1926	2,851,089	Nov. 17	2,744,026	Jan. 6
1925	2,953,035	July 14	2,665,206	Dec. 23
1924	3,167,527	July 23	2,912,819	Dec. 24
1923	3,139,257	June 12	3,049,451	Jan. 2
1922	3,089,980	Oct. 11	2,875,280	Jan. 4
1921	2,870,044	Dec. 21	2,082,282	Jan. 7
1920	2,659,383	Dec. 30	1,823,561	Mar. 10
1919	2,201,804	June 6	2,038,788	Aug. 20
1918	2,000,274	Dec. 27	1,678,720	Jan. 1
1917	1,671,133	Dec. 28	742,062	Jan. 7
1916	732,236	Dec. 20	484,689	May 5
1915	624,414	Dec. 20	251,306	Jan. 29

Rediscounts.

	High.		Low.	
1930	$567,615	Jan. 8	$205,634	Mar. 19
1929	1,153,041	July 10	632,421	Dec. 31
1928	1,191,010	July 3	385,224	Jan. 25
1927	609,209	July 3	385,224	Jan. 25
1926	716,636	Sep. 29	393,830	June 16
1925	764,123	Dec. 23	202,757	Jan. 21
1924	797,883	Jan. 2	248,928	Dec. 2
1923	929,839	July 3	512,049	Jan. 10
1922	1,122,567	Jan. 4	379,981	July 26
1921	2,067,349	Jan. 7	1,152,833	Dec. 14
1920	2,826,825	Nov. 5	2,079,755	Jan. 29
1919	2,214,205	Nov. 28	1,601,128	Jan. 31
1918	1,863,784	Dec. 5	501,916	Feb. 15
1917	756,398	Nov. 30	14,707	Feb. 2

Reserve Note Circulation.

	High.		Low.	
1930	$1,836,854	Jan. 8	$1,402,880	June 25
1929	1,989,159	Dec. 24	1,639,554	May 22
1928	1,910,838	Dec. 26	1,565,286	Mar. 21
1927	1,821,322	Dec. 21	1,661,729	July 21
1926	1,913,960	Dec. 22	1,562,878	Apr. 1
1925	1,805,963	Dec. 23	1,598,997	July 29
1924	2,245,230	Jan. 2	1,728,850	Sep. 24
1923	2,411,058	Jan. 8	2,187,729	Aug. 1
1922	2,464,431	Dec. 27	2,122,010	June 11
1921	3,270,023	Jan. 7	2,303,066	Nov. 30
1920	3,404,931	Dec. 23	2,850,944	Jan. 30
1919	3,057,646	Dec. 26	2,450,720	Jan. 31
1918	2,685,241	Dec. 28	1,234,934	Jan. 30
1917	1,246,438	Dec. 28	258,768	Jan. 26
1916	276,353	Dec. 30	154,214	June 30
1915	180,026	Dec. 30	14,500	Jan. 20

Ratio of Reserve.

	High.		Low.	
1930	83.7	June 25	72.9	Jan. 8
1929	75.9	May 22	61.9	Jan. 4
1928	75.1	Mar. 21	61.6	Dec. 20
1927	80.1	Feb. 25	66.8	Dec. 28
1926	70.3	July 28	68.9	Dec. 22
1925	78.8	Jan. 21	66.1	Dec. 23
1924	83.0	Jan. 21	70.5	Dec. 24
1923	78.2	July 25	71.2	Dec. 24
1922	76.1	Aug. 9	71.7	Jan. 3
1921	76.1	Dec. 17	46.4	Jan. 7
1920	43.0	Dec. 17	40.4	Mar. 16
1919	51.1	Feb. 7	42.5	Dec. 26
1918	62.0	Feb. 8	47.0	Dec. 6
1917	86.2	Mar. 30	69.8	Dec. 20

The reserve percentages of the New York Reserve Bank compare as follows:

	High.		Low.	
1930	88.9	June 25	67.4	Jan. 8
1929	86.6	May 29	54.1	Jan. 1
1928	84.4	Mar. 21	60.0	Dec. 26
1927	89.0	Jan. 26	64.4	Dec. 28
1926	85.4	Oct. 20	71.5	Dec. 15
1925	85.5	July 29	69.6	Feb. 25
1924	91.5	May 21	70.8	Oct. 10
1923	87.6	Jan. 25	75.0	Jan. 8
1922	89.6	Jan. 25	79.3	Jan. 7
1921	84.1	Sep. 21	89.0	Jan. 7
1920	93.3	Sep. 24	35.8	Feb. 20
1919	52.9	June 30	38.8	Dec. 26
1918	38.4	Aug. 8	41.7	Dec. 27

FEDERAL RESERVE BANK STATEMENTS

COMPARATIVE STATEMENT OF CONDITION AT CLOSE OF BUSINESS JULY 9, 1930.

New York Reserve Bank

RESOURCES.

	July 9, 1930.	July 2, 1930.	July 10, 1929.
Gold with Federal Reserve agent	$258,594,000	$258,594,000	$165,729,000
Gold redemption fund with U. S. Treasury	14,852,000	14,852,000	21,882,000
Gold held exclusively against F. R. notes	$273,446,000	$273,446,000	$187,611,000
Gold settlement fund with F. R. Board	124,360,000	175,568,000	115,061,000
Gold and gold certificates held by bank	506,500,000	482,342,000	503,831,000
Total gold reserves	$904,306,000	$931,356,000	$806,503,000
Reserves other than gold	49,763,000	48,824,000	70,965,000
Total reserves	$954,069,000	$980,180,000	$877,468,000
Non-reserve cash	18,828,000	12,035,000	22,253,000
Bills discounted:			
Sec. by U. S. Government obligations	29,964,000	29,362,000	317,145,000
Other bills discounted	17,290,000	19,259,000	122,175,000
Total bills discounted	$47,254,000	$48,621,000	$439,320,000
Bills bought in open market	54,712,000	55,793,000	15,032,000
U. S. Government securities:			
Bonds	3,391,000	4,391,000	155,000
Treasury notes	74,711,000	77,661,000	13,902,000
Certificates and bills	116,522,000	118,017,000	1,520,000
Total U. S. Government securities	$194,624,000	$200,069,000	$15,577,000
Other securities	5,250,000	5,250,000	2,815,000
Total bills and securities	$301,840,000	$309,733,000	$472,744,000
Due from foreign banks	231,000	232,000	221,000
Uncollected items	155,736,000	192,858,000	191,501,000
F. R. notes of other banks	4,394,000	6,302,000	7,000,000
Bank premises	15,664,000	15,664,000	16,087,000
All other resources	4,874,000	4,737,000	953,000
Total resources	$1,455,636,000	$1,521,741,000	$1,588,227,000

LIABILITIES.

	July 9, 1930.	July 2, 1930.	July 10, 1929.
F. R. notes in actual circulation	$164,709,000	$172,870,000	$315,649,000
Deposits:			
Member bank—reserve account	976,740,000	1,010,281,000	945,710,000
Government	4,378,000	2,742,000	3,664,000
Foreign bank	1,573,000	2,374,000	1,658,000
Other deposits	14,096,000	18,361,000	11,215,000
Total deposits	$996,787,000	$1,033,758,000	$962,247,000
Deferred availability items	143,908,000	165,023,000	174,764,000
Capital paid in	65,278,000	65,300,000	57,830,000
Surplus	80,001,000	80,001,000	71,282,000
All other liabilities	4,953,000	4,789,000	6,455,000
Total liabilities	$1,455,636,00	$1,521,741,000	$1,588,227,000
Ratio of total reserves to deposit and F. R. note liabilities combined	82.1%	81.2%	68.7%
Contingent liability on bills purchased for foreign correspondents	$155,603,000	$158,942,000	$138,057,000

New York City Reporting Member Banks

The following statement, given out by the Federal Reserve Bank, shows the condition of the fifty-three weekly reporting member banks in New York City as of Tuesday, compared with last week and the corresponding week of last year:

	July 9, 1930.	July 2, 1930.	July 10, 1929.
Loans and investments—total	$7,979,000,000	$8,123,000,000	$7,461,000,000
Loans—total	$5,916,000,000	$6,058,000,000	$5,781,000,000
On securities	$3,498,000,000	$3,652,000,000	$3,040,000,000
All other	2,418,000,000	2,406,000,000	2,742,000,000
Investments—total	$2,063,000,000	$2,065,000,000	$1,679,000,000
U. S. Government securities	1,088,000,000	1,095,000,000	940,000,000
Other securities	975,000,000	969,000,000	739,000,000
Reserve with F. R. Bank	766,000,000	796,000,000	740,000,000
Cash in vault	48,000,000	56,000,000	55,000,000
Net demand deposits	5,480,000,000	5,659,000,000	5,254,000,000
Time deposits	1,435,000,000	1,438,000,000	1,066,000,000
Government deposits	49,000,000	64,000,000	38,000,000
Due from banks	110,000,000	142,000,000	107,000,000
Due to banks	1,103,000,000	1,131,000,000	894,000,000
Borrowings from F. R. Bank	....	....	341,000,000
Loans on securities to brokers and dealers:			
For own account	1,563,000,000	1,710,000,000	1,201,000,000
For account of out-of-town banks	760,000,000	654,000,000	1,624,000,000
For account of others	880,000,000	856,000,000	2,930,000,000
Total	$3,203,000,000	$3,219,000,000	$5,755,000,000
On demand	$2,579,000,000	$2,580,000,000	$5,369,000,000
On time	624,000,000	639,000,000	387,000,000

Twelve Federal Reserve Banks Combined.

RESOURCES.

	July 9, 1930.	July 2, 1930.	July 10, 1929.
Gold with Federal Reserve agents	$1,597,514,000	$1,568,014,000	$1,439,492,000
Gold redemption fund with U. S. Treasury	36,675,000	36,675,000	82,335,000
Gold held exclusively against F. R. notes	$1,634,189,000	$1,604,689,000	$1,521,827,000
Gold settlement fund with F. R. Board	569,123,000	610,593,000	600,666,000
Gold and gold certificates held by banks	814,819,000	778,127,000	779,324,000
Total gold reserves	$3,018,131,000	$2,993,409,000	$2,901,817,000
Reserves other than gold	159,635,000	157,835,000	160,222,000
Total reserves	$3,177,766,000	$3,151,244,000	$3,062,039,000
Non-reserve cash	67,962,000	55,002,000	71,099,000
Bills discounted:			
Secured by U. S. Government obligations	90,952,000	105,234,000	650,390,000
Other bills discounted	145,363,000	155,179,000	502,651,000
Total bills discounted	$236,315,000	$260,413,000	$1,153,041,000
Bills bought in open market	148,945,000	157,485,000	65,976,000
U. S. Government securities:			
Bonds	46,708,000	47,531,000	42,668,000
Treasury notes	233,534,000	236,519,000	82,816,000
Certificates and bills	310,338,000	311,903,000	10,660,000
Total U. S. Government securities	$590,580,000	$595,953,000	$136,144,000
Other securities	7,301,000	7,301,000	10,665,000
Total bills and securities	$983,141,000	$1,021,152,000	$1,365,826,000
Due from foreign banks	704,000	706,000	729,000
Uncollected items	596,535,000	663,567,000	693,749,000
F. R. notes of other banks	20,017,000	19,950,000	22,702,000
Bank premises	59,561,000	59,561,000	58,614,000
All other resources	12,257,000	12,083,000	7,710,000
Total resources	$4,917,943,000	$4,983,265,000	$5,282,468,000

LIABILITIES.

	July 9, 1930.	July 2, 1930.	July 10, 1929.
F. R. notes in actual circulation	$1,406,600,000	$1,432,252,000	$1,833,004,000
Deposits:			
Member bank—reserve account	2,417,306,000	2,406,376,000	2,302,874,000
Government	30,105,000	24,899,000	27,555,000
Foreign bank	5,666,000	6,467,000	5,567,000
Other deposits	28,036,000	36,063,000	23,715,000
Total deposits	$2,481,113,000	$2,473,805,000	$2,359,711,000
Deferred availability items	568,542,000	615,924,000	649,848,000
Capital paid in	169,554,000	169,626,000	158,797,000
Surplus	276,936,000	276,936,000	254,398,000
All other liabilities	15,198,000	14,722,000	26,710,000
Total liabilities	$4,917,943,000	$4,983,265,000	$5,282,468,000
Ratio of total reserves to deposit and F. R. note liabilities combined	81.7%	80.7%	73.0%
Contingent liability on bills purchased for foreign correspondents	$477,930,000	$481,269,000	$440,592,000

Individual Reserve Banks.

District.	Gold Reserve.	Total Bills Discounted.	Total U.S. Govt. Secur.	F.R. Notes in Circul'n.	Due Mem'rs Res. Acct.	Ratio, &c.
Boston	$234,651,000	$15,447,000	$44,260,000	$145,590,000	$149,253,000	82.7
New York	904,306,000	47,254,000	194,624,000	164,709,000	976,740,000	82.1
Philadelphia	215,206,000	25,638,000	50,202,000	125,366,000	139,413,000	83.1
Cleveland	328,416,000	29,965,000	55,342,000	193,333,000	203,065,000	84.0
Richmond	93,445,000	19,589,000	15,594,000	65,275,000	65,121,000	74.8
Atlanta	129,440,000	28,940,000	11,368,000	121,522,000	62,661,000	76.7
Chicago	471,465,000	18,756,000	77,632,000	196,259,000	367,823,000	86.4
St. Louis	101,794,000	16,556,000	22,643,000	71,953,000	76,255,000	76.3
Minneapolis	70,401,000	4,051,000	25,314,000	53,990,000	50,059,000	70.1
Kansas City	113,953,000	11,178,000	28,736,000	70,767,000	89,265,000	74.1
Dallas	52,004,000	10,549,000	28,170,000	32,491,000	60,158,000	62.1
San Francisco	303,050,000	8,392,000	36,695,000	165,345,000	177,493,000	88.5
In the Previous Week.						
Boston	$242,579,000	$17,590,000	$44,260,000	$151,047,000	$153,665,000	82.5
New York	931,356,000	48,621,000	200,069,000	172,870,000	1,010,281,000	81.2
Philadelphia	209,714,000	30,122,000	50,202,000	129,936,000	138,634,000	80.5
Cleveland	315,455,000	31,922,000	55,342,000	191,887,000	197,319,000	82.7
Richmond	91,163,000	22,649,000	15,594,000	67,233,000	61,929,000	73.7
Atlanta	128,477,000	29,552,000	11,374,000	123,442,000	61,451,000	76.1
Chicago	457,336,000	19,840,000	77,722,000	199,460,000	339,313,000	86.2
St. Louis	103,051,000	16,019,000	22,643,000	73,323,000	75,645,000	76.2
Minneapolis	68,754,000	4,629,000	25,146,000	54,367,000	48,856,000	69.4
Kansas City	107,597,000	11,577,000	28,736,000	70,153,000	87,170,000	72.4
Dallas	52,032,000	10,073,000	28,170,000	32,374,000	59,815,000	63.5
San Francisco	285,895,000	17,819,000	36,695,000	166,160,000	172,298,000	85.2

COMPANY MEETINGS TODAY

Directors.

FOR DIVIDENDS.

Anglo Steel Stool Corp. com.
Greenway Corp.
Hawaiian Pineapple.
New Eng. Bd. & Mtge. Co. (Boston) com.
Title & Mortgage Guarantee Co., Ltd. (New Orleans).
Union Bank (Chicago).
U. S. Bond & Mortgage Corp. of Mass.

OTHER MEETINGS.

Aetna Life Insurance Co. of Hartford.
Allegheny Valley Bank of Pitts. (Pa.).
American & Foreign Share Corp. of Albany (N. Y.).
American Natl. Bank & Trust Co. of Danville (Va.).
Baltimore (Md.) Trust.
Bank of Montreal.
Bankers Bond & Mtge. Guaranty Co. of America (N. Y.).
Banque Canadienne Nationale (Montreal).
Boston Herald-Traveler.
Citizens Natl. Bank & Trust Co. of Pottstown (Pa.)
Columbian National Life Insurance.
Community Water Service.
Commonwealth Trust Co. of Pitts.
Constitution Indemnity Co. of Phila.
Farmers & Merchants Bank of Long Beach (Cal.).
Fire Association of Phila.
First Nat. Bank of Lawrence Co. (Pa.).
First National Pictures, Inc.
First Trust & Deposit Co. of Syracuse.
Fourth National Bank of Wichita (Kan.).
La Salle Extension University.
Lake Shore Tr. & Savings Bank, Chicago.
Liberty Bank of Buffalo.
Montgomery Ward & Co.
New England Equity Corp.
Norristown-Penn Trust Co.
Pioneer Trust & Savings Bank, Chicago.
Shaler Co.
Suffolk Title & Guarantee, Brooklyn, N. Y.
Sheriff Street Market & Storage Co.
Simms Petroleum Co.
Soden (G. A.) & Co.
Trenton Banking Co. of N. J.
Utah-Idaho Sugar.

Stockholders.

SPECIAL.

Consol. Film Indus., Inc.

ANNUAL.

American Car & Foundry Co.
Dominion-Scottish Investment, Ltd.
New York & Queens Electric Light & Pwr.

UTILITY EARNINGS.

Reports for Various Periods Issued by Public Service Corporations.

Standard Gas & Electric System.

The Standard Gas & Electric Company and subsidiaries report for the twelve months ended on May 31 gross earnings of $154,958,555, comparing with $150,247,419 for the preceding year, a gain of 3.12 per cent, and net earnings of $74,594,219, against $71,507,703, a gain of 4.31 per cent. Figures for the company follow:

Standard Gas & Electric.

12 mos. ended May 31.	1930.	1929.
Gross earnings	$154,958,555	$150,247,419
Net earnings	74,594,219	71,507,703
Other income	2,458,386	3,124,643
Net earnings including other income	77,052,605	74,632,346

Gross and net earnings of individual companies in the system follow:

	1930.	1929.
California Oregon Power. 12 mos. ended May 31.		
Gross earnings	3,622,493	3,503,515
Net earnings	2,157,840	2,262,258
Other income	9,338	33,772
Net earnings including other income	2,167,178	2,296,030
Louisville Gas & Electric.		
Gross earnings	10,387,064	9,963,787
Net earnings	5,411,580	5,095,530
Other income	516,902	379,296
Net earnings including other income	5,928,482	5,474,828
Market Street Railway.		
Gross earnings	9,544,929	9,610,060
Net earnings	1,532,966	1,357,459
Other income	22,829	23,063
Net earnings including other income	1,555,795	1,380,522
***Mountain States Power.**		
Gross earnings	3,446,727	3,215,391
Net earnings	1,321,114	1,282,581
Other income	76,368	88,954
Net earnings including other income	1,397,482	1,371,535
Northern States Power.		
Gross earnings	33,022,480	32,029,291
Net earnings	16,606,402	16,623,736
Other income	418,872	746,341
Net earnings including other income	17,025,274	17,370,077
***Oklahoma Gas & Electric.**		
Gross earnings	14,599,953	12,997,509
Net earnings	6,811,075	6,254,120
Other income	421,993	701,968
Net earnings including other income	7,233,068	6,956,088
Philadelphia Company.		
Gross earnings	63,350,476	62,502,646
Net earnings	31,204,027	29,883,996
Other income	1,647,636	1,773,649
Net earnings including other income	32,851,663	31,657,645
San Diego Consolidated Gas & Electric.		
Gross earnings	7,213,446	7,201,446
Net earnings	3,423,713	3,458,981
Other income	31,519	3,323
Net earnings including other income	3,455,232	3,462,304
Southern Colorado Power.		
Gross earnings	2,284,483	2,282,304
Net earnings	1,062,549	1,103,940
Other income	29,047	10,424
Net earnings including other income	1,091,596	1,114,364
Wisconsin Public Service		
Gross earnings	5,591,041	5,226,074
Net earnings	2,418,313	2,295,662
Other income	18,066	13,526
Net earnings including other income	2,436,379	2,309,188
Wisconsin Valley Electric.		
Gross earnings	2,068,792	1,741,870
Net earnings	931,298	638,488
Other income	24,129	24,636
Net earnings including other income	955,427	663,124

Note—These earnings are before appropriations for retirement (depreciation) reserves.

*Figures for each period are for properties now comprising the system. Net earnings of properties sold are included in other income.

Reports of other utility companies issued yesterday are as follows:

Pennsylvania Power & Light.

	1930.	1929.
May gross	$2,521,658	$2,743,748
Net earnings	1,277,651	1,227,210
Net income	861,856	828,445
Twelve months gross	30,353,257	29,431,674
Net earnings	15,434,244	14,764,494
Net income	10,586,308	10,060,754
Bal. aft. pf divs	7,114,871	6,918,421

New York Water Service.

Year to May 31 gross	$2,669,485	$2,566,574
Exp. and gen'l taxes	1,130,407	1,049,515
Gross income	[illegible]	1,517,059

STOCK EXCHANGE BID AND ASKED QUOTATIONS

Closing quotations for issues not traded in on the Stock Exchange yesterday:

FOREIGN BONDS.

[illegible]

STOCKS.

	Bid.	Asked.
Col Fuel & I pf.	..	135
Com Credit, A	34¼	36
Do 1st pf, x w	83⅝	85
Coml Inv Tr 6½% pf	99¼	100
Do 7% pf	105	..
Do war	5	7
Int Pow & P, B	15½	16
Int Print Ink pf ctfs	..	90
Int Rys of Cent Am	15⅛	21
Do ctfs	15½	22
Phila Co	185	200
Do 5% pf	52	62
Phil Rap Tr pf	30	37½
Phillips-Jones	18	20
Do pf	68¼	70
Phoenix-Hos	14	20

[illegible]

BANKS AND TRUST COMPANIES

NEW YORK BANKS.

Manhattan and Bronx.

	Bid.	Ask.		Bid.	Ask.
America	98	101	Lefcourt	90	100
Amer Union	90	100	Liberty	93	105
Bk U S un	42½	43½	Manhattan	109	111
Bk Yorktown	..	150	Melrose	150	180
Broadway	102	107	Merchants	88	98
Bryant Park	39	46	Midtown	22	28
Chase	137	140	Penn Exch.	88	98
Chat Phenix	103	106	Port Morris	..	42

[illegible]

NEW YORK TRUST COMPANIES.

Manhattan and Bronx.

	Bid.	Ask.		Bid.	Ask.
Amer Exp.	210	230	Guaranty	618	623
Bankers	139	142	Hibernia	170	180
Banca C I.	315	320	International	37	40
Bk of Sicily	51	57	Int Ger. Ltd.	10	13
Bk Europe	85	100	Inter-Madison	35	40
Bk N Y & T.	625	645	Irving	48½	50½
Bronx	60	66	Law Tle & G.	255	265

[illegible]

MINING STOCK QUOTATIONS

SAN FRANCISCO.

NEVADAS.

	Bid.
Best & Belcher	.06
Divide	.03
Goldfield Cons.	.33
Gold Hill	.18
Harmill	.03
Mexican	.72
Rount Mount	.05
Savage	.03
Simon	.15
West End	.06
White Caps	.05
CALIFORNIAS.	
Aladdin	.05
Banner	.03

[illegible]

COLORADO SPRINGS.

Cresson, Golden Cycle, Granite, Holly Oil, Holly Development, Holly Sugar, Do pf, Mackinnie O & D, Portland, Table Mesa Oil, United Gold Mines [illegible]

SALT LAKE CITY.

Sales.		
200	Cardiff	[illegible]
2,500	Central Stand	[illegible]
1,000	East Utah	[illegible]
500	Eureka Bull	[illegible]
10,000	Lehigh Tintic	[illegible]
7,000	New Quincy	[illegible]
100	Norilly	[illegible]
100	Park Utah	[illegible]
200	Sil. King Coal	[illegible]
3,000	Soo Mines	[illegible]
600	Walker	[illegible]

SPOKANE.

Sales.		
8,000	Golconda	[illegible]
2,000	Jack Waite	[illegible]
2,500	Mexican Premier	[illegible]
2,500	Montana Mines	[illegible]
500	Tamarack	[illegible]

TORONTO.

Sales.		
26,000	Acme Oil	[illegible]
18,900	Ajax Oil	[illegible]
1,000	Amity	[illegible]
2,250	Amulet	[illegible]
4,500	Arno	[illegible]
500	Alberta Pacific	[illegible]
1,000	Baldwin	[illegible]
1,000	Bathurst	[illegible]
1,000	Bedford	[illegible]

TORONTO (Continued)

[illegible]

STOCK EXCHANGED IN AVIATION MERGER

Control of Varney Air Lines Is Announced in Plan to Join United Aircraft.

ECONOMIES ARE EXPECTED

No Change in Management of Acquired Company, Pioneer in Commercial Flying.

The United Aircraft and Transport Corporation announced yesterday that it had obtained more than a majority of the outstanding common stock of Varney Air Lines, Inc., through an exchange of shares on the basis of one share of United for two shares of Varney. The shares obtained by United were obtained from two officers of Varney, Walter T. Varney, chairman, and Louis H. Mueller, president.

Within a few days a formal offer will be made by United to all remaining stockholders of the Varney company to exchange their stock on the basis of one share of United common for each two shares of Varney.

Varney Air Lines operate one of the oldest of the air mail routes in the country, were among the earliest developers of passenger and mail air lines in the Pacific Northwest. The company's routes include Salt Lake City to Pasco, Washington; Pasco to Portland, Ore.; Pasco to Spokane, Wash., and Portland to Seattle. The company recently obtained new route certificates from the Postoffice Department, which call for a daily flying schedule of more than 2,000 miles, a large portion of which comprises night flying.

In accordance with United's policy, no changes are contemplated in the management of the Varney company. United Aircraft's transport subsidiaries, National Air Transport, Inc.; Boeing Air Transport and Pacific Air Transport, carry mail along various routes throughout the country. National Air Transport and Boeing Transport carry transcontinental mail between New York and San Francisco, by way of Chicago and Salt Lake City, and Pacific Air Transport operates the air mail line between Los Angeles and Seattle.

The merger, it was said, would probably result in operating economies. The principal operations of the Varney company are between Salt Lake City and Seattle, at which important United terminals are already located.

Sale to Bendix Aviation Voted.

Stockholders of the Consolidated Instrument Company of America, Inc., approved yesterday the sale of its assets to the Bendix Aviation Corporation. Included in the transfer were Julian P. Friez & Son, the Aircraft Control Company and the Molded Insulation Corporation, all subsidiaries of Consolidated Instrument.

Hoopes Heads Glens Falls Bank.

GLENS FALLS, N. Y., July 10 (AP).—The First National Bank of this city today elected as its president Maurice Hoopes, president of Finch, Pruyn & Co., and widely known throughout Northern New York business circles. He succeeded Arthur W. Sherman, who died July 3. Mr. Hoopes was born in West Chester, Pa., and was graduated from Cornell University with the class of 1891.

GASOLINE PRICE WAR ON PACIFIC COAST

Quotations at Some Service Stations Reported as Low as Six Cents a Gallon.

The gasoline price war on the Pacific Coast has taken on renewed vigor, with prices at Los Angeles dropping to as low as 6 cents a gallon at service stations, according to reports received in Wall Street yesterday. Gasoline in the San Francisco Bay region was reported selling at 10 cents a gallon, the lowest in twenty-five years. In the Pacific Northwest, prices were reported as low as 8 cents a gallon, and in some instances two gallons for 15 cents.

As a result of the gasoline price war which started a few weeks ago when the Texas Company reduced prices at its service stations 3 cents a gallon, retail quotations now range from 6 to 13 cents a gallon throughout the Pacific Coast States. The predominating prices, however, are understood to be around 12 cents a gallon, compared with about 20 cents before the slashing started a few weeks ago.

For the past several years the Pacific Coast has been the scene of a number of cuts, but it is believed that this is the most drastic. The large stocks of gasoline there and the failure of the companies to liquidate inventories are believed to be important factors in the situation. Although this conflict so far has been confined to the territory west of the Rockies, the low prices of gasoline at refineries in the Mid-Continent and some other refining centres indicate that the present retail structure is none too sound, according to one oil executive.

TRANSACTIONS ON OUT-OF-TOWN EXCHANGES

BOSTON.

[illegible]

PHILADELPHIA.

[illegible]

BUFFALO.

[illegible]

BALTIMORE.

[illegible]

DETROIT.

[illegible]

ST. LOUIS.

[illegible]

PITTSBURGH.

[illegible]

SAN FRANCISCO.

[illegible]

LOS ANGELES.

[illegible]

CHICAGO.

[illegible]

CINCINNATI.

[illegible]

CLEVELAND.

[illegible]

MONTREAL.

[illegible]

TORONTO.

[illegible]

The New York Times is first in the world in volume of financial advertising.

FINANCIAL NOTICES

REDEMPTIONS—DIVIDENDS—MEETINGS—SINKING FUNDS—OTHER NOTICES

The Times exercises careful watch over the character of advertising accepted.

FINANCIAL NOTICES. | FINANCIAL NOTICES.

NOTICE

for purchase of
Tax Anticipation Warrant Notes
of The Sanitary District
of Chicago

Notice is hereby given to the owners of tax anticipation warrant notes of The Sanitary District of Chicago, Cook County, Illinois, issued in anticipation of the collection of taxes levied for the year 1928, dated May 15, 1929, and payable on July 15, 1930, that The Sanitary District of Chicago will not have funds on July 15, 1930, for the payment of such warrant notes due to unavoidable delay in completing the reassessment of property. The warrant notes are payable at First Union Trust and Savings Bank, Chicago, Illinois, or at The National City Bank of New York, in the City of New York, New York. In order that the holder of any of said warrant notes may receive the principal thereof and accrued interest, The Sanitary District of Chicago has made arrangements with The First National Bank of Chicago to purchase on their indicated maturity date, the above described warrant notes of The Sanitary District of Chicago, at their face value and accrued interest, from any of the holders of the above mentioned warrant notes desirous of receiving the principal and interest thereon.

The SANITARY DISTRICT OF CHICAGO

Howard W. Elmore, *President* — Ross A. Woodhull, *Chairman, Finance Committee*

By arrangement, holders of the above notes may present them to Lehman Brothers, 1 William Street, New York City, who will purchase them on behalf of The First National Bank of Chicago.

LEHMAN BROTHERS

NEW ORLEANS CITY AND LAKE RAILROAD COMPANY:

Pursuant to Article Fourth of the mortgage from the New Orleans City and Lake Railroad Company to Columbia Finance and Trust Company, Trustee, dated November 22, 1893, the undersigned will until one o'clock P. M., Central Standard Time, July 31, 1930, at its office in the City of Louisville, Kentucky, receive tenders for the surrender and cancellation of CONSOLIDATED FIRST MORTGAGE FIFTY YEAR FIVE PER CENT GOLD BONDS of said Railroad Company, dated January 2, 1893, maturing January 1, 1943, and secured by the above mentioned mortgage.

Tenders to be acceptable must be at a price not exceeding 110% and accrued interest.

FIDELITY & COLUMBIA TRUST COMPANY
Louisville, Kentucky.

TENDERS FOR NEWFOUNDLAND GOVERNMENT BONDS.

Applications will be received at the Bank of Montreal in London, Eng., New York, Montreal and St. John's, Nfld., addressed to the undersigned up to the 18th July, 1930, between the hours of 10 a. m. and 3 p. m. daylight saving time for the purchase of Newfoundland Government bonds amounting to $2,500,000, or sterling equivalent at 4.86 2/3 per pound authorized by the Loan Act of 1930. Applications to be made in terms of United States dollars against delivery of interim bonds in New York, or in terms of sterling against delivery of bonds in London, England. These bonds will bear interest at the rate of 5% per annum, payable on the first days of January and July in each year, the principal being repayable on the 30th day of June, 1955. Such sums and interest are payable at the office of the Minister of Finance and Customs, St. John's, Nfld., or at the Bank of Montreal, St. John's, Nfld., or at par of exchange at the following places, viz: Bank of Montreal in the City of Montreal, Canada, Agency, Bank of Montreal in the City of New York, United States of America, Bank of Montreal in the City of London, England. These bonds will be free from all present and future taxes, including income tax payable in the Dominion of Newfoundland. All tenders received up to date and time mentioned above will be opened on the 18th day of July, 1930.

(Signed) PETER J. CASHIN
Minister of Finance and Customs
St. John's, Nfld., 7th July, 1930.

DIVIDENDS.

Associated Gas and Electric Company

The Board of Directors has declared the following quarterly dividends payable September 2, 1930, to holders of record July 31, 1930:

Dividend No. 22
$6 Dividend Series Preferred Stock—$1.50 per share.

Dividend No. 19
$6.50 Dividend Series Preferred Stock—$1.62½ per share.

Dividend No. 8
$5 Dividend Series Preferred Stock—$1.25 per share, payable September 15, 1930, to holders of record August 15, 1930.

M. C. O'KEEFFE, Secretary.
July 10, 1930.

FRED F. FRENCH COMPANIES, 34 EAST 51st ST., INC.

July 10, 1930.

At a meeting of the Board of Directors of the above corporation, held July 2, 1930, a semi-annual dividend of three per cent (3%) on the unredeemed portion of the issued and outstanding preferred stock of the corporation, adjusted to include instalment of Ten Dollars ($10) per share paid May 1, 1930, was declared out of the surplus of the corporation, payable August 1, 1930, to preferred stockholders of record at the close of business July 15, 1930.

The preferred stock transfer books of the corporation will be closed from the close of business July 15, 1930, to 9 A. M., August 2, 1930.

STEPHEN G. WALTON, Secretary.

WESTERN TABLET AND STATIONERY CORPORATION.

Notice is hereby given that a dividend at the rate of 50 cents per share on the issued and outstanding shares without par value of the Common Stock of Western Tablet and Stationery Corporation has been declared, payable on August 1, 1930, to the holders of record of such shares at the close of business on July 21, 1930.

Pursuant to an order of the Voting Trustees for said Common Stock, the above mentioned dividend will be payable on August 1, 1930, to the holders of record of Voting Trust Certificates for said Common Stock at the close of business on July 21, 1930.

W. W. SUNDERLAND, *Treasurer.*

THE EDISON ELECTRIC ILLUMINATING COMPANY OF BOSTON

DIVIDEND NO. 165

A quarterly dividend of $3.40 per share has been declared, payable August 1, 1930, to stockholders of record at the close of business July 15, 1930.

Checks will be mailed from the Old Colony Trust Company, Boston.

THOMAS K. CUMMINS, Treasurer.
Boston, July 8, 1930.

SAVANNAH SUGAR REFINING CORPORATION.

PREFERRED STOCK DIVIDEND NO. 43.
COMMON STOCK DIVIDEND NO. 27.

The directors of Savannah Sugar Refining Corporation have declared the regular quarterly dividend of 1¾% on the preferred stock of that company, and also a dividend of $1.50 per share upon the common stock of that company, both payable August 1, 1930, to stockholders of record at the close of business July 15, 1930. Checks will be mailed.

THOMAS OXNARD, Treasurer.
Savannah, Ga., July 9, 1930.

THE NEW YORK TIMES MANUAL OF TYPOGRAPHICAL STANDARDS is a 96-page volume explaining simply and clearly the reasons for the adoption of typographical standards and the technical considerations involved in obtaining the best newspaper printing. It contains 125 illustrations. Sent anywhere in the United States for $1.50.—Advt.

DIVIDENDS.

UNITED STATES & BRITISH INTERNATIONAL COMPANY, Ltd.

A dividend for the quarter ending July 31, 1930, has been declared as follows:

Dividend No. 10
Cumulative Preferred Stock
$3 dividend series..........$0.75

Payable August 1, 1930, to holders of record at the close of business July 15, 1930.

Stacy V. Jones
Secretary

July 11, 1930.

EMPIRE TITLE *and* GUARANTEE COMPANY

July 9, 1930

SECOND QUARTERLY DIVIDEND

The Board of Directors of this Company has this day declared the second quarterly dividend of $1.00 per share, payable on August 1, 1930, to stockholders of record at the close of business on July 21, 1930.

ANDREW J. BRISLIN, *Treasurer.*

ANACONDA COPPER MINING CO.
25 Broadway,
New York, June 26, 1930.

DIVIDEND NUMBER 108.

The Board of Directors of the Anaconda Copper Mining Company has declared a dividend of Eighty-seven & one-half Cents (87½c) per share upon its Capital Stock of the par value of $50. per share, payable August 18, 1930, to holders of such shares of record at the close of business at 12 o'clock, Noon, on July 12, 1930.

A. H. MELIN, Secretary.

SEABOARD SURETY COMPANY,
80 John Street,
New York, N. Y.
July 9, 1930.

QUARTERLY DIVIDEND.

The board of directors of Seaboard Surety Company has declared a dividend of one and one-quarter per cent (1¼%) upon its capital stock for the quarter ending June 30, 1930, payable August 15, 1930, to stockholders of record at the close of business on July 31, 1930.

H. W. RUDOLPH, Secretary.

MEETINGS AND ELECTIONS.

July 10th, 1930.

TO THE COMMON STOCKHOLDERS OF THE

HOTEL PARK CENTRAL, INC.

PLEASE TAKE NOTICE that the annual meeting of the common stockholders of the HOTEL PARK CENTRAL, INC., for the purpose of electing directors, will be held at the office of the company, Room 224, Hotel Park Central, 55th Street and Seventh Avenue, New York City, New York, on the 21st day of July, 1930, at 10:30 o'clock in the forenoon.

HOTEL PARK CENTRAL, INC.
C. C. MOORE, Secretary.

REDEMPTION NOTICE.

Redemption Notice

Kingdom of Norway

Twenty-Year Six Per Cent. Sinking Fund External Loan Gold Bonds, due August 15, 1943.

NOTICE IS HEREBY GIVEN that there have been selected for redemption on August 15, 1930, and on that date it is intended to redeem, at a redemption price equivalent to 100 per cent. of the principal amount thereof, $459,000 principal amount of Bonds of the issue above designated, bearing the following serial numbers, respectively:

$1,000 BONDS

22	1955	4885	7662	10246	13508	17180
90	1956	4908	7663	10259	13569	17183
91	2018	4942	7664	10276	13601	17184
123	2043	4946	7702	10277	13629	17202
126	2127	4969	7707	10289	13653	17221
201	2165	4970	7817	10331	13655	17298
223	2169	5032	7887	10349	13745	17307
235	2345	5251	7893	10407	13806	17383
286	2477	5257	7981	10474	13981	17395
294	2482	5259	7993	10480	14048	17434
323	2499	5265	8002	10482	14196	17437
325	2522	5394	8027	10483	14249	17501
344	2568	5481	8147	10492	14269	17547
357	2594	5482	8191	10587	14364	17562
[illegible]						
1555	4083	6766	9565	12366	16428	19331
1559	4140	6769	9570	12509	16478	19358
1564	4242	6931	9606	12541	16660	19401
1576	4267	7054	9670	12598	16742	19417
1587	4311	7100	9671	12826	16776	19419
1616	4404	7130	9718	12861	16918	19508
1618	4432	7158	9774	12886	17004	19511
1730	4481	7196	9789	12939	17005	19524
1732	4483	7256	9793	13110	17013	19583
1751	4490	7340	9794	13221	17026	19793
1755	4606	7412	9930	13261	17054	19812
1764	4632	7592	10035	13371	17091	19927
1782	4661	7595	10081	13462	17124	
1823	4707	7625	10162	13470	17155	
1888	4827	7626	10228	13472	17179	

The said Bonds are hereby required to be surrendered for redemption on the designated redemption date, at the Head Office of The National City Bank of New York, No. 55 Wall Street, in the Borough of Manhattan, City and State of New York, with all interest coupons maturing subsequently to the designated redemption date, and, in the case of Bonds the ownership of which shall at the time be registered, accompanied by appropriate instruments of assignment duly executed in blank. Interest on the said Bonds will cease from and after the designated redemption date.

For the KINGDOM OF NORWAY
THE NATIONAL CITY BANK OF NEW YORK, as Fiscal Agent.

New York, July 10, 1930.

NOTE

On July 7, 1930, Bonds of the following numbers of the above issue previously called for redemption had not been presented:

16	3512	5791	8846	11611	15056	17340
566	4089	6175	9055	13098	15057	17558
715	4161	6523	9183	13349	15108	17959
1064	4349	7094	9259	13356	15130	18179
1201	4509	7667	10038	13446	15372	18345
1909	4743	7741	10306	13810	15858	18617
1963	4794	8434	10603	13952	15882	18852
2037	4937	8610	10930	14114	15956	18922
2286	5021	8719	11447	14397	16062	19036
2959	5110	8744	11508	14482	16127	19065
3463	5582	8745	11519	14491	16703	19364

THE NATIONAL CITY BANK OF NEW YORK, as Fiscal Agent.

Notice of Redemption

TO THE HOLDERS OF HOUSTON OIL COMPANY OF TEXAS TEN-YEAR SINKING FUND 5½% CONVERTIBLE GOLD NOTES DATED JUNE 1, 1928 DUE JUNE 1, 1938

Pursuant to Article VI of the Indenture, dated June 1, 1928, between Houston Oil Company of Texas and Maryland Trust Company, as Trustee, and in accordance with a resolution duly passed by the Board of Directors of said Houston Oil Company of Texas at a meeting held on April 17, 1930, notice is hereby given that Houston Oil Company of Texas has elected to pay off and redeem all of the Ten-Year Sinking Fund 5½% Convertible Gold Notes, dated June 1, 1928, and due June 1, 1938, issued and outstanding under said Indenture, and accordingly all of said Notes are called for payment and redemption, and will be redeemed on July 15, 1930, by payment of 102½% of the principal of each Note, with accrued interest calculated to July 15, 1930.

Payment of the principal of said Notes will be made upon presentation and surrender thereof at the Trust Department of Maryland Trust Company, Northwest Corner Calvert & Redwood Streets, Baltimore, Maryland. The Notes must have attached the December 1, 1930, and all subsequent coupons. On and after July 15, 1930, interest in respect to all of said Notes shall cease, and the coupons for interest subsequent to the date last aforesaid shall be null and void.

Dated Baltimore, Md., May 14, 1930.
MARYLAND TRUST COMPANY, Trustee.
By ROBERTSON GRISWOLD, Vice-President.
HOUSTON OIL COMPANY OF TEXAS,
By L. S. ZIMMERMAN, Vice-President and Treasurer.

The Houston Oil Company of Texas has arranged for the purchase on its behalf, upon presentation to the Maryland Trust Company, Baltimore, at any time on or before July 15, 1930, the Notes called for redemption under the above notice at redemption price and interest discounted at 4% from date of presentation to said date of July 15, 1930.

HOUSTON OIL COMPANY OF TEXAS
By L. S. ZIMMERMAN, Vice-President and Treasurer.

TO THE DEPOSITORS OF TERRE HAUTE, INDIANAPOLIS & EASTERN TRACTION COMPANY FIRST AND REFUNDING MORTGAGE 5% SINKING FUND GOLD BONDS:

You are hereby notified that the undersigned Committee has agreed to sell to Midland United Company, a Delaware corporation, not less than 70% of the Terre Haute, Indianapolis and Eastern Traction Company First and Refunding Mortgage 5% Sinking Fund Gold Bonds now outstanding (exclusive of bonds held in the Sinking Fund) at the price of $750 in cash for each $1000 bond so sold and delivered; 20% of said purchase price to be payable upon the expiration of the period of withdrawal hereinafter mentioned and upon delivery by the Committee in escrow of a sufficient amount of said bonds for the purposes of said agreement and the balance on or before June 25, 1931. The Committee has further arranged that said sale shall include any of said bonds not heretofore deposited with it, which may be deposited with it on or before October 1, 1930.

The Committee now holds on deposit substantially more than the required amount of bonds and considers a sale upon the terms above stated beneficial to the interests of the depositors.

Any depositor with this Committee may, within two (2) weeks after Friday, July 11, 1930 being the date of the first publication of this notice, withdraw his bonds from deposit with this Committee upon surrender of his Certificates of Deposit in transferable form to Fidelity-Philadelphia Trust Company, Depositary for the Committee, 135 South Broad Street, Philadelphia, Pa., and upon payment to said Depositary of a sum equal to two percentum (2%) of the principal of the bonds represented by his Certificates of Deposit; otherwise such right of withdrawal will terminate and such depositor will be bound by the terms and provisions of the agreement of sale.

WM. P. GEST, Chairman.
C. S. W. PACKARD
HENRY G. BRENGLE
THOMAS S. GATES
COMMITTEE UNDER DEPOSIT AGREEMENT DATED MAY 1, 1926
M. S. ALTEMOSE, Secretary.
135 South Broad Street
Philadelphia, Pa.

REDEMPTION NOTICES. | REDEMPTION NOTICES.

Kingdom of Roumania Monopolies Institute

7% GUARANTEED EXTERNAL SINKING FUND GOLD BONDS, STABILIZATION AND DEVELOPMENT LOAN OF 1929 DUE FEBRUARY 1, 1959

NOTICE IS HEREBY GIVEN, that $376,100, principal amount of bonds of the above issue, expressed in dollars, bearing the following serial numbers have been drawn by lot for redemption on August 1, 1930 at their principal amount out of sinking fund moneys received by the American Fiscal Agents for said bonds and applicable to such redemption:

Bonds of $1,000 Denomination
bearing the distinguishing letter M

47	2674	6483	10509	15753	19022	21760	26123	29324	32750	37389	40369
152	2956	6687	11145	15791	19170	21804	26255	29492	33215	37501	40903
171	3045	7724	11238	15806	19274	22465	26307	29587	33486	37756	41293
210	3156	7789	12290	15869	19374	23058	26704	29616	33532	37763	41348
234	3679	7960	12558	16099	19387	23151	26753	29894	33609	38163	41571
577	3783	8061	13004	16307	19684	23285	26811	30405	34162	38327	41667
588	3858	8182	13317	16415	19717	23685	26838	30586	34634	38444	41964
638	4670	8232	13537	16556	19762	23787	27227	30600	35016	38579	42062
653	4782	8694	13559	16570	19920	23955	27302	30773	35162	38640	42633
715	4801	8856	13601	17402	19962	24143	27454	30884	35322	38978	42913
1112	4804	8957	13826	17626	20010	24665	27533	30898	35420	39007	42926
1180	4938	9109	13945	17893	20023	25096	27720	30903	35753	39098	42978
1429	5189	9209	14048	18286	20041	25145	27776	30909	36343	39327	43083
[illegible]											

Bonds of $500 Denomination
bearing the distinguishing letter D

[illegible]

Bonds of $100 Denomination
bearing the distinguishing letter C

[illegible]

The bonds so designated for redemption shall become due and payable on August 1, 1930, and on and after said date said bonds will be paid upon presentation and surrender thereof together with all coupons thereto appertaining maturing after August 1, 1930 at the Corporate Trust Department of either The Chase National Bank of the City of New York or The Bank of America National Association or Dillon, Read & Co., in the Borough of Manhattan, City and State of New York, at the principal amount thereof or, at the option of the respective holders of said bonds, the equivalent in any other currency specified in said bonds at the respective rates and places specified therein. The bonds so drawn for redemption shall cease to bear interest from August 1, 1930.

Dated, June 17, 1930.

THE CHASE NATIONAL BANK
OF THE CITY OF NEW YORK
THE BANK OF AMERICA
NATIONAL ASSOCIATION
DILLON, READ & CO.
American Fiscal Agents of the Loan.

WOODWARD IRON COMPANY.

5% Sinking Fund Gold First and Consolidated Mortgage Bonds.

Sealed proposals will be received up to 12 o'clock noon on Wednesday, July 30, 1930, at the office of the City Bank Farmers Trust Company, 22 William Street, New York City, for the sale to the Trustee of a sufficient number of bonds to invest the money in the Sinking Fund Account under the above mentioned mortgage. The right is reserved to reject any and all bids.

CITY BANK FARMERS TRUST COMPANY
By: JAMES H. PERKINS, President.
Dated New York, N. Y., July 7th, 1930.

DISSOLUTION NOTICES.

STATE OF NEW YORK, DEPARTMENT OF STATE, ss.:

I DO HEREBY CERTIFY that a certificate of dissolution of LANGLEY CORPORATION has been filed in this department this day and that it appears therefrom that such corporation has complied with section One Hundred and Five of the Stock Corporation Law, and that it is dissolved.

GIVEN IN DUPLICATE under my hand and official seal of the Department of State, at the City of Albany, this twenty-fourth day of February, One Thousand Nine Hundred and Thirty.

[SEAL]

EDWARD J. FLYNN, Secretary of State.
By FRANK S. SHARP, Deputy Secretary of State.

June 27, 1930.

To Whom It May Concern:

Please be advised that the partnership of Harry Breslow and Barnet Shefkowitz, trading as the Empire Textile Mills, has been dissolved.

HARRY BRESLOW.

PROPOSALS.

CONTRACT 236.

SEALED BIDS will be received by the Board of Water Supply, at its offices, eleventh floor, 346 Broadway, New York City, until 10 A. M., Eastern Standard Time, on Tuesday, July 15, 1930, for Contract 236, for furnishing and delivering ten 48 by 36 by 36-inch, one 48 by 36-inch and twenty-two 72 by 48 by 48-inch shaft caps and appurtenances for City Tunnel No. 2, all as set forth in the specifications. At the above place and time the bids will be publicly opened and read. Pamphlets containing information for bidders, forms of bid and contract, specifications, contract drawing, &c., can be obtained at the office of the Secretary at the above address by depositing the sum of five dollars ($5) in cash or its equivalent for each pamphlet. For further particulars apply to the office of the Chief Engineer at the above address. GEORGE J. GILLESPIE, President, PHILIP F. DONOHUE, WILLIAM F. DELANEY, Commissioners, Board of Water Supply, BENJ. F. EINBIGLER, Secretary.

CONTRACT 240.

SEALED BIDS will be received by the Board of Water Supply, at its offices, eleventh floor, 346 Broadway, New York City, until 10 A. M., Eastern Standard time, on Tuesday, July 22, 1930, for Contract 240, for furnishing and delivering one combination 5-foot by 10-foot by 4-foot sluice-gate and operating mechanisms for Uptake Chamber No. 1 at the Hill View reservoir, all as set forth in the specifications. At the above place and time the bids will be publicly opened and read. Pamphlets containing information for bidders, forms of bid and contract, specifications, contract drawings, etc., can be obtained at the office of the Secretary at the above address, by depositing the sum of five dollars ($5) in cash or its equivalent for each pamphlet. For further particulars apply to the office of the Chief Engineer at the above address. GEORGE J. GILLESPIE, President; PHILIP F. DONOHUE, WILLIAM F. DELANEY, Commissioners, Board of Water Supply. BENJ. F. EINBIGLER, Secretary.

SEALED PROPOSALS will be opened by the Supt. of Lighthouses, St. George, Staten Island, N. Y., 3 P. M., July 28, 1930, for furnishing fifty 375 mm. cut glass lenses. Information upon application.

The International Printing Ink Corporation

To the Holders of Common Share Subscription Warrants of The International Printing Ink Corporation:

NOTICE IS HEREBY GIVEN that a record of holders of Common Shares of The International Printing Ink Corporation (referred to below as the Corporation) will be taken at the close of business on August 11, 1930, for the purpose of determining the holders of such shares entitled to participate in a distribution of warrants expiring June 1, 1935, for the purchase of an aggregate of 34,482 Common Shares of the Corporation at $63 per share, to be created and distributed in connection with the consummation of the Plan of Reorganization set forth in the Reorganization Agreement dated April 24, 1930, relating to the consolidation of the Corporation with the Dyestuffs and Chemical Division of The Newport Company; all subject, however, to the terms and provisions of said Reorganization Agreement and the requisite approval of shareholders as therein provided.

This notice is given pursuant to Section 9 of Article II of an Agreement dated May 31, 1928, between the Corporation and The Chemical National Bank of New York, as Trustee, covering the issue of the Common Share Subscription Warrants.

THE INTERNATIONAL PRINTING INK CORPORATION
By RAYMOND H. JACK, *Assistant Secretary.*
Dated, July 10, 1930.

ENDURING FINANCIAL RECORDS

A limited number of copies of The New York Times each day are printed on imperishable rag paper which will last indefinitely in files. Banks and business houses that place their announcements in The New York Times will have the assurance that their advertisements appearing in the newspaper preferred for such announcements will also be a permanent record.

WHEAT PRICES SAG, JULY CORN GAINS

Government Report Considered Bearish for Former Grain, Bullish for Latter.

HEDGING SALES ARE HEAVY

Oats Advance on Buying by Cash Interests and Shorts—Rye Declines.

Special to The New York Times.

CHICAGO, July 10.—The government's crop report, issued late today, was practically the same as the trade had expected and slightly above private estimates. It was considered bearish on wheat and slightly bullish on corn because prices are 16 to 22 cents lower than a year ago. Traders say that the increase in Winter wheat yields as indicated by reports received in the last few days is about [illegible] which means around 40,000,000 bushels increase. Hedging sales by cash interests were heavy today from start to finish on the Chicago Board of Trade, while the buying support was largely local.

Disappointing cables made an early break, while crop reports caused an advance which was lost later, the close being around the lowest of the day and off about 2 cents from the top. July closed at 88¾ to 88½ cents, September, 91½ cents; December, 97¼ to 97⅜ cents, with net losses of 1⅛ to 1¼ cents.

Primary receipts today were 2,386 bushels; a week ago, 1,303,000; a year ago, 2,628,000. Shipments were 1,665,000 bushels; a week ago, 1,270,000; a year ago, 1,478,000.

Shorts in July corn bid prices were up 1 cent over yesterday's close and finished it at 78¼ cents, ⅞ cent up for the day. Reports of dry weather and lighter country offerings were responsible for the strength. The distant futures were under pressure and closed ½ to ¾ cent lower, September, 75⅛ to 75⅜, December, 68⅝ to 68½ cents.

Primary receipts today, 350,000 bushels; a week ago, 560,000 bushels; a year ago, 574,000 bushels. Shipments were 531,000 bushels; a week ago, 571,000 bushels; a year ago, 427,000 bushels.

Oats were bought by cash interests and shorts and closed ⅛ to ½ cent higher, the latter for July at 34⅛ cents.

Rye was under pressure and lost ⅝ to ⅞ cent, with September finishing at 51½ cents.

Prices for the principal grains were as follows:

Chicago.

	Open.	High.	Low.	Close.	Prev. Close.	Last Year.
WHEAT.						
July	.89⅞	.90¼	.88⅛	.88⅝	.90¼	1.22
Sept.	.92½	.93⅝	.91½	.91½	.93⅛	1.26⅞
Dec.	.98⅜	.99½	.97¼	.97⅜	.98⅞	1.32⅞
CORN.						
July	.77⅝	.78½	.77⅝	.78¼	.77⅜	.94⅝
Sept.	.75⅝	.76½	.75⅛	.75½	.75⅞	.97⅛
Dec.	.69	.69⅜	.68⅛	.68⅝	.69	.93⅞
OATS.						
July	.33⅞	.34¼	.33⅜	.34¼	.33⅝	.44⅞-.45
Sept.	.36⅛	.36⅝	.36	.36¼	.36⅛	.46⅛
Dec.	.39½	.39⅝	.39¼-⅜	.39½	.39⅜	.49⅞
RYE.						
July	.48	.49	.47⅝	.47⅝	.48¼	.94⅝
Sept.	.52	.52½	.51¼	.51½	.52⅛	.98⅞
Dec.	.57⅞	.58⅛	.56⅞	.57	.57⅞	1.03½
PROVISIONS.						
Lard—						
July	9.52	9.52	9.45	9.47	9.57	12.05
Sept.	9.55	9.55	9.50	9.52	9.62	12.30
Dec.	9.05	9.05	8.97	9.00	9.10	12.60

Minneapolis.

WHEAT.						
July	.91⅝	.91⅞	.89½	.89⅝	.91¼	1.24⅝
Sept.	.95	.95	.92½	.92⅝	.94	1.26⅞
Dec.	.99	.99¼	.96⅝	.96⅝	.98¼	1.30⅝

Winnipeg.

WHEAT.						
July	.96¼	.96⅜	.95	.95-¼	.96⅝	1.44¼
Oct.	.99⅞	1.00⅜	.98⅛	.98⅞	1.00⅜	1.40⅛-¼
Dec.	1.01⅝	1.02⅝	1.00⅜	1.01	1.02⅝	1.36⅝
OATS.						
July	.43¼	.43¼	.42	.42	.43⅝	.57¼
Oct.	.43⅜	.43½	.42⅜	.42⅞	.43⅝	.59⅞
Dec.	.43⅛	.43⅜	.42⅝	.42⅝-⅞	.43⅛	.57½-⅝

Cash prices follow:

Chicago—Wheat, No. 2 hard, 90c; No. 2 red, 90@90½c. Corn, No. 2 yellow, 79¼@80¼c; No. 2 mixed, 79½c. Oats, No. 2 white, 36½@36¾; No. 3 white, 35@36¼c.

Minneapolis—Wheat, No. 1 Northern, 88⅜@91⅜c; Wednesday, 90@93c.

Kansas City—Wheat, No. 2 hard, 79@88c; Wednesday, 80@90c.

CANADIAN ACREAGE OFF 3%.

24,583,300 Total Estimated for Wheat, Drop of 671,702 From 1929.

OTTAWA, Ont., July 10 (Canadian Press).—The estimated area sown to wheat in Canada for the 1930 season is 24,583,300 acres, compared with 25,255,002 acres finally reported for 1929, according to the weekly crop report issued today by the Dominion Bureau of Statistics. This is a decrease of 671,702 acres, or about 3 per cent.

The area of Fall wheat to be harvested is estimated at 636,300 acres, compared with 834,284 acres in 1929, a decrease of 197,984 acres, or 24 per cent.

Spring wheat occupies 23,947,000 acres, against 24,420,718 acres in 1929, a decrease of 473,718 acres, or about 2 per cent.

Fall rye occupies 765,400 acres, compared with 664,193 in 1929, and Spring rye 326,800 acres, against 327,751 last year. Flax seed shows an area of 451,500 acres, compared with 382,359 in 1929. The area planted to potatoes is estimated at 557,000 acres, compared with 543,727, an increase of 2 per cent.

DIVIDEND ACTIONS.

Minneapolis-Honeywell.

The Minneapolis-Honeywell Regulator Company declared yesterday the usual extra dividend of 50 cents.

Lanston Monotype.

The Lanston Monotype Company declared the usual extra of 25 cents in addition to the regular quarterly of $1.75.

Electric Shareholdings.

The 1 per cent common stock dividend of the Electric Shereholdings Corporation was erroneously carried yesterday in a list of dividends omitted.

Shell Transport and Trading.

The Shell Transport and Trading Company, Ltd., declared a final dividend of 3 shillings for 1929, equivalent to $1.453 on American shares.

Brott & Co.

Brott & Co. passed the dividend due on $5 stock at this time.

United Department Stores.

The United Department Stores Corporation omitted the quarterly dividend due on no-par stock at this time.

White Sewing Machine.

The White Sewing Machine Company passed the quarterly dividend due on preference stock at this time.

Vocalion Gramaphone.

The Vocalion Gramaphone Company omitted the dividends due at this time.

First Bale of 1930 Cotton Sold Here for $2.23 a Pound

The first bale of this year's cotton crop was auctioned yesterday afternoon on the trading floor of the New York Cotton Exchange to Fenner & Beane, acting as a syndicate of a large number of representative firms in the New York market, for $2.23 a pound. The proceeds, about $1,000, were sent to the Disabled American Veterans of the World War, which had consigned the bale to the exchange. The purchasers will forward it to the Liverpool Cotton Association in England, to be auctioned there for the benefit of the disabled British World War veterans.

Philip B. Weld, president of the New York Cotton Exchange, acted as auctioneer, and there were representatives of practically every brokerage house in New York on the floor when the bidding started.

CORPORATION REPORTS.

Underwood-Elliott-Fisher.

The Underwood-Elliott-Fisher Company reports net earnings for the six months ended June 30 of $2,346,201, after all charges and Federal taxes, equivalent to earnings of $3.22 a share on the 696,835 shares of no par value stock outstanding. These earnings, which do not include any equity in the earnings of non-consolidated, affiliated and subsidiary companies, compare with net earnings of $3,374,184, equivalent to $4.57 a share on the same amount of outstanding stock in the six months ended June 30, 1929.

The report issued yesterday states that increased depreciation charges made during the period reduced earnings by 8 cents a share as compared with 1929. For the three months ended June 30 net earnings were $979,188 after all charges and Federal taxes, equivalent to $1.33 a share, which compares with net earnings of $1,450,569, equivalent to $1.94 a share, in the corresponding quarter of 1929.

Gillette Safety Razor.

The Gillette Safety Razor Company reports for the three months ended June 30 net income of $2,642,022, after charges and taxes, equivalent to earnings of $1.20 a share on the outstanding stock. This compares with net income of $2,164,348, or 98 cents a share, in the first quarter of this year and net income of $3,876,300, or $1.84 a share, in the three months ended June 30, 1929. Net income for the six months ended June 30 was $4,806,370, or $2.18 a share, compared with net income of $8,407,518, or $4 a share, in the first six months of 1929.

Finance Company of America.

The Finance Company of America reports for the six months ended June 30 net profit of $98,263, after interest, Federal taxes and charges, equivalent, after preferred dividend requirements, to earnings of 73 cents a share on the outstanding combined Class A and Class B stocks. In the six months ended June 30, 1929, net profit was $79,346, or 72 cents a share.

Vauxhall Motors, Ltd.

Vauxhall Motors, Ltd., of which the General Motors Corporation holds all of the common shares and a majority of the preference shares, reports for the year ended Dec. 31, last, a loss, after allowing for depreciation, debenture interest and other charges, of £283,791, compared with a loss of £266,340 in 1928.

Equitable Office Building.

The Equitable Office Building Corporation reports for the two months ended June 30 net profit of $414,998, after depreciation, interest, Federal taxes and charges, equivalent, after the period requirements on the preferred stock, to earnings of 46 cents a share on the common stock.

Jordan Motor Car.

The Jordan Motor Car Company reports for the three months ended March 31 net loss of $262,695, after depreciation and charges, comparing with a profit of $57,508, after depreciation and charges but before Federal taxes, in the three months ended March 31, 1929.

Martin-Parry Corporation.

The Martin-Parry Corporation reports for the three months ended May 31 net loss of $44,027, after expenses, interest and charges, comparing with a net loss of $120,663 in the preceding quarter and a net profit of $8,891, equivalent to earnings of 7 cents a share, in the quarter ended May 31, 1929.

Ford Motor of Germany.

Sales of the Ford Motor Company of Germany during the first half of 1930 totaled approximately 30,000,000 marks, an increase of 55 per cent over the corresponding period of 1929. Production was 7,809 cars.

Patterson-Sargent Company.

The Patterson-Sargent Company reports for the eight months ended June 30 net profit of $624,883, after charges, depreciation and Federal taxes, compared with $622,151 in the corresponding period of the previous fiscal year.

Empire Title and Guarantee.

The Empire Title and Guarantee Company reports net profits of $71,167 for the six months ended June 30, equal to $7.11 a share, comparing with $6.30 a share in the same period last year. Capital, surplus and undivided profits on June 30 were $1,610,758, showing a book value of $161.07 a share.

Continental Can Company.

Sales of the Continental Can Company, Inc., for the first half of this year exceeded those for the corresponding period in 1929, O. C. Huffman, president, reported yesterday. With average crops for the balance of the year, 1930 should be a normal year for the company and equal to 1929, he added. "All our plants manufacturing fruit and vegetable cans in the Middle Western territory are operating at capacity," he said. "Shipments from the Chicago district are averaging 100 carloads a day, and on July 3 shipments were 130 carloads, almost all open-top cans for packing the pea crop."

White Rock Mineral Springs.

The White Rock Mineral Springs Company reports for the three months ended June 30 net profits of $407,421 after all charges and Federal taxes, compared with $372,336 for the corresponding period of 1929.

Lehn & Fink Products.

The Lehn & Fink Products Company reports for the six months ended June 30 net profits, after taxes, of $918,383, equivalent to earnings of $2.19 a share on the outstanding common stock. In the corresponding period of 1929 net profits were $923,116 or $2.20 a share.

Auburn Automobile Company.

Special to The New York Times.

CHICAGO, July 10.—The Auburn Automobile Company and subsidiaries, for the three months ended May 31, earned consolidated net profits amounting to $769,385, equal to $4.25 a share on 180,882 shares outstanding, compared with $96,623 in the first quarter, or 53 cents a share.

WEATHER REPORTS LIFT COTTON PRICES

Trading Ends With All Months Above 13-Cent Level—Shorts Cover.

JULY GOES UNDER OCTOBER

Premium of 200 Points Gives Way to Discount of 7—Textile News Unfavorable.

Nervousness over possibly adverse effects of abnormally hot, dry weather in parts of the cotton belt caused a further advance in prices on the Cotton Exchange yesterday. More than 100 stations reported temperatures of 100 to 109 degrees, while only three points outside of Texas received half an inch of moisture in the twenty-four hours. With predictions of continued dry weather today, short covering advanced prices a quarter cent and left all months above the thirteen-cent level 8 to 26 points higher than on Wednesday.

The Textile Merchants' Association's figures, issued after the close of the market, showed that sales during June were only 65 per cent of the curtailed production, with a decrease in unfilled orders of 19.4 per cent for the month. Shipments were 92 per cent, while stocks increased 3.5 per cent.

The improvement in the stock market tended to reduce selling pressure, and though execution of selling orders in July in the early trading unsettled the market for a time, weather details stimulated buying operations as the session progressed. July sold under October for the first time this season, going to a 7-point discount after selling at a premium of 200 points several weeks ago. This discount on the spot month and the elimination of an uncommercial premium on the old-crop delivery stimulated trading, as indicating a healthier contract situation than has existed since the Farm Board took over the holdings of cooperative associations.

Yesterday's quotations here follow:

	Open.	High.	Low.	Close.	Prev. Day.
July	13.15	13.23	13.04	13.19	13.11
Oct., old	13.06	13.30	13.06	13.25-.26	13.03-.05
Oct., new	12.82	13.04	12.81	13.92-.03	12.78
Dec., old	13.24	13.42	13.22	13.42	13.16
Dec., new	12.99	13.48	12.97	13.17-.18	12.92-.93
Jan., old	13.28	13.38	13.24	13.43	13.21
Jan., new	13.03	13.21	13.03	13.21	12.96
March	13.25	13.43	13.22	13.41-.43	13.17
May	13.41	13.58	13.39	13.58	13.35

The local market for spot cotton was steady, 10 points advance to 13.30c for middling upland.

Southern spot markets were: Galveston 12.80c, 10 points advance, sales 159 bales; New Orleans 12.65c, 25 points advance, sales 332 bales; Savannah 12.29c, 8 points advance, sales 62 bales; Augusta 12.75c, 19 points advance, sales 114 bales; Memphis 12.25c, 20 points advance, sales 910 bales; Houston 12.60c, 20 points advance, sales 561 bales; Little Rock 12.40c, 20 points advance; Dallas 12.40c, 25 points advance.

Yesterday's cotton statistics in bales were:

	Yesterday.	Last.Wk.	Last.Yr.
Port receipts	3,348	3,773	1,120
Exports	1,036	16,362	2,728
Exports, season	6,718,193	6,688,403	8,072,264
N. Y. Stocks	2,372,241	236,051	165,125
Ports stocks	1,622,014	1,638,085	687,871
N. Y. arrivals	178	499	4

Liverpool cables: Spot cotton quiet, 1 point advance to 7.60d for middling. Sales 3,000 bales, American 1,000. Imports 5,000 bales, no American. Futures opened quiet, unchanged to 2 points advance. Closed steady, 7 to 12 points advance. Prices: July 7.23d, October 6.96d, December 6.95d, January 6.97d, March 7.04d, May 7.10d.

Manchester: Yarns, quiet. Cloths, quiet and unchanged.

Wool Auction in London.

LONDON, July 10 (AP)—At the wool auction sale today 10,025 bales were offered, of which 8,000 were sold. An excellent selection was offered. Good competition prevailed for fine kinds and a better demand for other grades at steadier prices.

DIVIDENDS DECLARED.

Company.	Rate.	Period.	Payable.	Hldrs. of Record.
Regular.				
Allied Kid $6.50 pf.	$1.62½	Q	Aug. 1	July 15
Am Ry Trust Shares	40c	SA	July 15	.....
Baltimore Am Ins	40c	SA	July 25	July 15
Dennison Mfg deb	$2	Q	Aug. 1	July 21
Do pf	$1.75	Q	Aug. 1	July 21
General Parts Corp	30c	Q	Aug. 1	July 21
Gillette Safety Raz	$1.25	Q	Sep. 2	Aug. 1
Inter Paper	60c	Q	Aug. 15	Aug. 1
Inter Paper & Pw A	60c	Q	Aug. 15	Aug. 1
Lanston Monotype	$1.75	Q	Aug. 30	Aug. 20
MacMarr Stores	25c	Q	Aug. 1	July 16
Mexic Eagle Oil, Ltd, ord	11.94c	An	July 14	.....
Do pt pf	15.92c	An	July 14	.....
Minn-Honeyw Reg	$1.50	SA	Aug. 15	Aug. 4
Monongahela West Penn Pub Serv 7% pf	43¾c	Q	Oct. 1	Sep. 15
Nat Liberty Ins, Am	25c	SA	July 25	July 15
Nat Pumps	75c	Q	Aug. 1	July 21
Pacific Lighting	75c	Q	Aug. 15	July 31
Do 5% pf	$1.25	Q	Aug. 15	July 31
Peoples Nat Fire Ins	25c	SA	July 25	July 15
Pitney-Bowes Pos Met	5c	Q	Aug. 1	July 24
Railway & Light Sec	50c	Q	Aug. 1	July 15
Do pf	$1.50	Q	Aug. 1	July 15
Reed (C A) Co A	50c	Q	Aug. 1	July 21
Skinner Organ	62½c	Q	Aug. 1	July 25
Victor Talking Mach	$1	Q	Aug. 1	July 21
Extra.				
Lanston Monotype	25c	..	Aug. 30	Aug. 20
Minn-Honeywell Reg	50c	..	Aug. 15	Aug. 4
Final.				
Shell Trans & Trdg (Am shares)	$1.453	..	July 28	July 21
Stock.				
Elec Shareholdings	1%	Q	Sep. 1	Aug. 5
Omitted.				
Brott & Co	12½c	Q	Due July 1	
Un Dept Stores	22½c	Q	Due May 1	
Vocalion Gramaphone	Div. due at this time			
White Sew Mach pf	$1	Q	Due Aug. 1	

DIVIDENDS PAYABLE TODAY.

Company.	Rate.	Period.
Federated Metals Corp	25c	Q

STOCKS EX DIVIDEND TODAY.

Company.	Rate.	Period.	Payable.
Adams (J D) Mfg	60c	Q	Aug. 1
Agricul Bd & Cred pf	17½c	Q	July 15
Alabama Gt Southern R R pf	$2	S	Aug. 15
Do pf	$1.50	Ex	Aug. 15
Allied Chem & Dye	$1.50	Q	Aug. 1
Allied Kid Co $6.50 pf	$1.62½	Q	Aug. 1
Amer Coal of Alleg	$1	Q	Aug. 1
Amer Furn Co Cl A pf	$1.75	Q	Aug. 1
Amer Smelt & Ref	$1	Q	July 15
Anaconda Copper Mng	87½c	Q	Aug. 18
Anaconda Wire & Cable Co	37½c	Q	Aug. 11
Andes Cop Mng	37½c	Q	Aug. 11
Arkansas-Mo Pwr pf	$1.75	Q	Aug. 1
Assoc Dry Goods	63c	Q	Aug. 1
Birtman Elec Co	25c	Q	Aug. 1
Bullocks, Inc. pf	$1.75	Q	Aug. 1
Commonwealth Edison	$2	Q	Aug. 1
Compania Swift Intl	$1.25	S	Aug. 1
Consol Chem Indus, Inc, Cl A part pf	37½c	Q	Aug. 1
Coon (W B) Co	70c	Q	Aug. 1
Do pf	$1.75	Q	Aug. 1
Curtis Ltg, Inc	33c	Q	Aug. 1
Electric Pwr & Lt	25c	Q	Aug. 1
Do allot ctfs full pd	12½c	Q	Aug. 1
Do allot ctfs 70% pd	8¾c	Q	Aug. 1
Eureka Pipe Line Co	$1	Q	Aug. 1
Firemen's Insur	50c	Q	July 25
Gotham Silk Hosiery pf	$1.75	Q	Aug. 1
Greene Cananea Cop	75c	Q	Aug. 1
Hamilton Bridge Co	50c	Q	Aug. 1
Do 6½% pf	$1.62½	Q	Aug. 1
Horn & Hardart (N Y)	62½c	Q	Aug. 1
Intl Shoe Co pf	50c	M	Aug. 1
Jantzen Knitting	50c	Q	Aug. 1
Natl Licorice Co	$1	Q	July 31
Oahu Ry & Land	15c	M	July 15
Oil Well Supply pf	$1.75	Q	Aug. 1
Public Serv of North Illinois	$2	Q	Aug. 1
Do	$2	Q	Aug. 1
Do 7% pf	$1.75	Q	Aug. 1
Do 6% pf	$1.50	Q	Aug. 1
Republic Steel Corp	$1.24	Q	Aug. 1
Rice-Stix Dry Gds	37½c	Q	Aug. 1
U S & Foreign Sec 1st pf	$1.50	Q	Aug. 1
U S & Intl Sec 1st pf	$1.25	Q	Aug. 1
Warchell Corp conv pf	62½c	Q	Aug. 1

BUSINESS RECORDS

BANKRUPTCY PROCEEDINGS.

SOUTHERN DISTRICT.

Equity Receivers Appointed.

CORNSTALKS PRODUCTS CO., INC., Danville, Ill.—F. E. Butcher of Danville, Ill., was appointed ancillary receiver, under $10,000 bond, by Judge Goddard upon the petition of Elton Darling, a stockholder, and upon the consent of the debtor corporation, which is capitalized at over $4,000,000. The company controls valuable patents and has expended over $4,500,000 during recent years in making improvements and developing its business. The receivership originated in the Federal Court in Illinois about two weeks ago.

Petitions Filed—Against

ABRAHAM LEBOW, doing business as Lebow's Style Shop, 48 West 125th Street, by Edro Dress, Inc., for $300; Commander Dress, Inc., $43; Exact Size Dress Co., Inc., $196.

SAMUEL GOLDBLADT, doing business as Chain Hardware Store, 3,864 Broadway, by Max Leichtung, for $1,000; Tillie Suckno, $600; Michael Friedman, $150.

LILY-GENE SHOPPE, INC., 2,391 Broadway, by Doris Silk Hosiery Co., Inc., for $285; Vienna Hosiery Co., Inc., $649; Antex Hosiery Mills, $722.

LEONARD H. SMITH, doing business as Faultless Sweater Mills, 105-13 Wooster Street, by S. Brustein, for $1,000; Rottenberg Sons Co., Inc., $500; National Spinning Co., $500.

PENN & RUBIN, manufacturers of fur garments, 115 West Thirtieth Street, by Louis Weinberg & Co., Inc., for $275; Harry Frishman & Co., $747; Nathan Gluck, $34. The members of the firm are Harry Penn and Benjamin Rubin.

IRA R. GRINNELL, pearl merchant, 180 Rue de la Pompe, Paris, France, by Jordaan & Cie. of Paris, on a claim of $5,000. The alleged bankrupt is described as an American citizen and is said to have property here.

Petitions Filed—By

LOUIS ROSENTHAL, bakery, 781 Burke Avenue.—Liabilities $8,639; assets $100.

JOHN F. CARNEY, hardware, Philmont, N. Y.—Liabilities $8,430; assets $7,200.

Receivers Appointed.

The Irving Trust Co. was designated in the following cases by Judge Goddard:

VENUS RADIO CORP., 79½ Cortlandt Street.

SAMUEL REDISCH, furniture, 55 Avenue C.

EASTERN DISTRICT.

Petitions Filed—By

JOSEPH, MAX AND WILLIAM PEKARSKY, trading as Amsterdam Shirt Manufacturing Co., manufacturing shirts, 143 West Main Street, Amsterdam, Montgomery County, N. Y. Liabilities $19,601.52 and no assets.

ISAAC GOLDBERG, building construction, 124 Bristol Street, Brooklyn. Liabilities $224,193.49 and no assets.

LEO LEVINE AND CHARLES LEVINE, stoves, supplies, &c. Leo Levine, 912 Linden Boulevard, Brooklyn, and Charles Levine, 1,483 St. John's Place, Brooklyn. Liabilities $9,341 and no assets. The bankrupts, together with Louis Levine (deceased), were copartners trading as Harlem Stove Supply Co., 1,959-61 Third Avenue, Manhattan.

EMANUEL S. SCHWARTZ, salesman, 136-05 Sanford Avenue, Flushing, L. I. Liabilities $3,120.85 and assets of $250.

RAYMOND C. PAYNE, salesman, Quogue, Southampton, Suffolk County, N. Y. Liabilities $16,060.99 and no assets.

BENJAMIN HOLIBER, plumbing and heating, 150 Glenmore Avenue, Brooklyn. Liabilities $27,887.66 and assets of $3,480.

IN OTHER DISTRICTS.

Special to The New York Times.

CHICAGO, July 10.—An involuntary petition in bankruptcy was filed here today against Jacobson Furniture Company, 2,874 Milwaukee Avenue by Meier and Pohlman Furniture Company, creditors, on claims of $1,000.

ASSIGNMENTS.

ABE ENGLANDER AND ABE FRIEDMAN, bakery, at 1,504 Westchester Avenue, has assigned to Harry Sellinger, Produce Exchange Building, Manhattan.

HARRY GOLDENBERG AND JACKSON FROMME, conducting a retail pharmacy at 444 Lenox Avenue, have assigned to Sol A. Herzog.

JUDGMENTS.

Filed yesterday, the first name being that of the debtor:

In New York County.

Anderson, Oscar, and Anderson Built Homes—I. A. Thropp $575.33
Brill Bros. Plumbing and Heating, Inc.—National Radiator Corporation $638.30
Bernstein, Julie, and Marie I. Goetzer—1,925 Realty Corp. $1,008.69
Biscrony, Olga, and Equitable Casualty and Surety Co., Inc.—People, &c. $1,961.73
Broadbent, Thomas H.—E. Grier $1,961.73
Badran, Agnatiff A., and Badran Realty Corp.—T. Sciurba $7,025.35
Bailey, Bernard M., Harold I. Bailey and Bailey Associates, Inc.—B. Soffa et al. $1,269.70
Block, Jack—A. F. Building Corp. $183.66
Boschwitz, Samuel C.—G. L. Van Mopper $196.10
Bolwolin Construction Co., Inc., Israel Bolotnick and Irving Bolotnick—John R. Blair Co., Inc. $224.40
Betowf, Charles J.—Triune Printing Co. $150.84
Cossin, Barney and Yetta—Canton Steel Ceiling Co. $468.20
Conklin, Wm. H.—Department of Health of City of New York $113.41
Catag Onia Club, Inc.—S. Kahan $130.41
Coverdale, Robert J.—Sherry Netherland Corp. $555.29
City of New York—A. F. Russo $5,164.75
Curts, Elmer E.—G. D. Phelan $3,146.65
Darwin, Safety Razor Blade Corp.—G. Miller $5,667.12
Dworman Construction Co., Inc., Julius Dworman, Irving Dworman and 12 West 72d Street Corp.—Fidelity and Deposit Co. of Md. $1,871.70
Douse, Edw. J.—S. & K. Advertising Service, Inc. $358.15
D'Allessandro, Ralph—Beneati & Zlotnik, Inc. $127.25
Entholt, Daniel—Lord & Taylor $127.61
Frankel, Freda—Louis Sherry, Inc. $408.58
Fleiss, Maria—J. Fischer et al. $103.20
Feldstein, Louis, Rebecca Feldstein and Morris Wasserman—Morris Plan Co., New York $461.00
Fulton, Marie L.—H. Kahn $567.60
Fruchtman, Lena—Mercantile Discount Corp. $617.56
Freud, Malvin—Federal Photo Engraving Corp. $681.42
Greenberg, Davis—Ames Building Material Co., Inc. $2,931.22
Same—Mirigold Brass Co., Inc. $324.72
Goldberg, Joshua—Jersey Milk Products Co. $1,926.92
Goldstein, Louis D. and Phillip—M. Baumgold $541.30
Granville Iron Corp., Inc., Martin Bloomer and Daniel F. Lewis—E. H. Garcin $27,283.63
Hanabergh, Wm. H. and Helen—B. Altman & Co. $432.72
Hart, Helen E.—Eisel Holding Co., Inc. $415.95
Hess, Louis—E. H. Shappiro et al. $356.17
Herbly Home Builders, Inc.—H. L. Mintz $273.38
Hancock, Austin F., Daniel T. Walden and Albert E. Hartcorn—M. E. Grace Peary $13,878.18
Herxberg, Bernard—Bank of United States $861.70
H. O. Stone Finance Co., Inc., and H. O. Stone & Co.—Javitz & Javitz $1,144.30
Industrial Realty Corp.—Burns Bros. $1,383.89
Imperial Warehouses, Inc.—U. S. Co. of New York $1,032.91
Jaffee, D. Irving—Sickels Loder Co. $157.65
Katakawa, Hedeji—Improved New York Properties Corp. $654.95
Kraus, David—Hotel Park Central, Inc. $402.99
Lewis, Emanuel and Arthur, exec.—S. Mac Niece $621.00
London and Lancashire Ins. Co., Ltd.—Mojac Finance Co., Inc. $30,081.12
Merchants Paper and Twine Co., Inc.—Harmon Paper Co., Inc. $2,986.42
Mindor Development Corp., Sam Witkin and Joseph Levine—F. Kates $390.57
Musso, Francis J.—Colgate Palmolive Peet Co. $232.77
Milchman, Meyer—R. Smith $166.40
Meci, Santo—New York Band Instrument Co. $167.50
Moran, John—Chicago Pneumatic Tool Co. $128.14
Mascia, Saverio A.—City Trust Co. $109.03
Niccolotti, Dominick J., and Michael F. Colonna—Morris Plan Co. New York $330.35
Nickelberg, Nathan—Bernell Realty Corp. $292.66
Nellis, Frederick C., and F. C. Nellis, Inc.—Bartley Bros. Builders, Inc. $4,448.69
Okun, Hyman—Asiatic F. & R. Corp. $184.41
Philipson, Albert, and Frederick B. Henderson—Greater City Surety and Indemnity Corp. $3,555.00
Philjean Realty Corp.—Zunro Realty Corp. $2,031.53
Premier Coal Savings Device Corp.—Commercial Investment Trust, Inc. $3,766.30
Pettit, Robert M.—Tankers Corp. $5,169.28
Peter Guthy, Inc., and Guthy Holding Corp.—Atlantic Terra Cotta Co. $1,194.45
Perry, James—A. Ordman $122.20
Pollack, Isidor and Isaac—American Woolen Co. of New York $303.70
Panama Railroad Co.—J. Aron & Co., costs $114.90
Rosenblum, Geo.—Har-Gold Co., Inc., costs $109.75
Richmond, Irving, Louis and Rose Dollinger—Madison Credit Association $590.71
Reclamation Engineering Corp.—Fitzgerald, Stapleton & Mahon $2,700.60
Reischl, Louis—L. Reischl Jr. $1,041.29
Richmond Insurance Co.—Mojac Finance Co., Inc. $6,106.40
Same—same $8,104.20
Romer, Katherine and Chas. J.—American Dry Goods Co. $1,071.46
Stathis, James and Paul—W. Sanis $762.36
66 Fort Washington Avenue Corp.—J. Wacht $36,099.68
Spada, John F.—Bank of America National Association $12,504.02
S. J. Roth Co., Inc.—Federal Slate Corp. $1,011.39
Sciurba, Thomas, and Carrie P. Sager—Blanchard Trading Corp., costs $271.00
385-395 Fort Washington Avenue Corp.—D. Feuerzeig $114.18
Taylor, Henry—A. E. S. Garage, Inc. $206.08
Thompson, George J.—Studebaker Corp. of America $218.58
Turkel, Bernard—A. Blumenthal $4,203.64
Theos, Theolestos—Waldorf Astoria, Inc. $712.80
United Brotherhood of Carpenters and Joiners of America, New York District Council of the United Brotherhood of Carpenters and Joiners of America, Henry W. Blumberg, Alex Kelso, Lincoln Jose, Alex Demant, Morris Broder, George Berard, Frank Choiner, Thomas O'Connor and John Hyatt—J. T. Cavanaugh, costs $255.42
Veteran Security Co., Inc., Nathan Kleiman, Abraham Balter, Unit Parquet Flooring Co., Inc., and Meyer Marx—A. Weiskopf $226.80
Winston, Rosalie or Lewis—S. MacNiece $994.50
Weltfisch, Harry—Barclay Realty Co. $1,268.63
Westkell Realty Co., Inc.—E. M. Welton $52,408.03
Williams, Robert J.—V. S. Williams $2,963.50
Williams, Benjamin C.—Ladd & Nichols, Inc. $286.40
Wicander Floors, Inc.—Lack Carpet Co., Inc. $165.95
Vallett, Henry, Henriette Vallett and William S. Lippoth—Morris Plan Co. New York $234.00
Lorence, David—State Tax Commission $227.65
Leahy, Michael B.—same $915.91
Lewis, Bernard—same $970.01
MacLeod, Alexander M.—same $142.68
Reeves, Benjamin—same $143.15
Ray, Mrs. Anna M.—same $448.99

In Kings County.

Chesley, Julia—Mallory Piano Co., Inc. $808.40
Dalton, Lawrence P.—S. Gargiulo & Son $105.84
Becker, Abraham, et al.—Barnett L. Becker $1,575.74
Dworkowitz, Sarah—The City of N. Y. $113.40
Macario, Daniel—Same $113.40
Mittel, Frank—Same $113.40
Seymour Mortgage Corp.—Same $120.90
Gottlieb Contracting Co., Inc.—A. Jungkind, Inc. $1,919.39
Woodrich Engineering Co., Inc., et al.—William L. Brackett $165.49
Eichler, Samuel—Samuel Perlman $173.20
Steinmont Realty Corp. et al.—Delevan Lumber Co., Inc. $704.99
Adamousky, Francis—The City of N. Y. $113.40
Buxer, Henry—Same $60.90
Same—Same $60.90
Barone, John—Same $60.90
Bowden, Pauline—C. Fitter & Sons $496.22
Caesarano, Joe—Joe Maruchnick $353.40
Wald, Rubin—City of N. Y. $120.90
Weisman, Max—Brighton Coal Co., Inc. $208.70
Alvino, Sebastiano, et al.—The Greater City Surety & Indemnity Corp. $15,019.75
Noires Realty Corp.—The Chase National Bank $72,479.86
Donadio, Louis—Standard Oil Co. of N. Y. $2,148.77
Cohen, Rebecca—Harry H. Glatter $28.40
Danzilo, James C.—Everitt T. Van Houten $621.72
Saltberg, Isaac—Ph. Dietz Coal Co., Inc. $1,635.45
Ginsberg, Irving J.—George Zinberg $115.74
Goldberg, Joseph, et al.—Kitty Neyer $535.90
Kay, Tillie E., et al.—Food Dealers Loan & Investment Co. $799.42
Liphitz, Samuel, et al.—W. P. L. Realty Corp. $487.50
Kortis, Louis—Joseph G. Tarkan $47.02
Kramer, Murray—The City of N. Y. $60.90
Meerbaum, Meyer—The City of N. Y. $120.90
Weil, Joseph—Anna Weil $360.00
Same—Mabel Weil $286.00
Hogan, Clarence, et al.—Sadie Seid $773.71
Imperiale, Pietro, et al.—Robert G. Frazer $345.31
Hellerman, Samuel—The City of N. Y. $60.90
Gormley, William—C. Ludwig Baumann & Co. $15.45
Janelli, Arthur P.—Same $145.28
Smith, Mary—Same $127.57
Kane, Max L.—Rubel Corp. $1,201.21
Acedmi Realty Corp. et al.—M. Annenberg Marble Works, Inc. $223.22
Rabi, Jenny—David Berger $563.60
Nelson, Hyman—Hyman Gordon $1,847.80
Regan, Dennis—Chanin Realty Corp. $1,124.15
Folma Realty Corp. et al.—L. I. National Bank of N. Y. $839.50
Same—Same $778.75
Solow, Isidor, et al.—Barnet Schwartz $225.00
Heidelberger, Walter—A. J. Namm & Son, Inc. $93.36
Fucelli, Mrs. Pia—Dept. of Health, City of N. Y. $113.40
Neustadt, Dora, et al.—Prospect Coal Co., Inc. $200.05
Del Ruffo, Eugenio—Davod H. Misrock $215.92
S. & P. Bakery, Inc., et al.—Premium Bakers, Inc. $2,123.87
Lucco, Giuseppina—Guarantee Roofing Works, Inc. $149.00
Rosi, Charles, et al.—John Calia $151.57
Esende Realty Corp.—Alto Holding Co., Inc. $12,150.48
Miller, Barney, et al.—Barnet Schwartz $224.80
Bliss Homes, Inc.—Alto Holding Co., Inc. $38,502.59
Benkug Realty Corp. et al.—Brooklyn Trust Co. et al. $15,347.27

In Bronx County.

Angelini, Alfredo—A. E. Asler $1,001.92
Berkowitz, Sadie—J. P. Magner Baths & Pool, Inc. $111.34
Breslof, Joseph—Centnational Hldg. Corp. $15,075.82
C. Goldner Realty Corp.—City of N. Y. $266.22
Cafiero, Frank—Prospect Supply Co., Inc. $321.49
Collucoo, Raphael, and Charles S. Frank—P. Zawadski $2,891.60
Capitol Glass Co., Inc.—Morrisania Glass Co., Inc. $365.46
Forbes, Samuel J.—M. Schultz $2,654.70
Same—Z. Lazarus $173.50
Frank A. Holby Corp. and Cornell Utilities Co.—H. W. Howe $4,064.36
Goodman, Joseph, and Louis Auerbach—C. H. Solodow et al. $2,400.33
Globe Housing Corp.—F. Levey $2,206.04
George Glendening Co., Inc.—Duray Realty Corp. $2,559.35
Same—Same $2,118.80
Same—Same $2,079.08
Improvement Restaurant, Inc., Sol Cohen, Samuel Cohen and Louis Posner—Coast Finance Co., Inc. $8,369.95
Jones, William S.—Tremont Webster Bldg. Co. $100.09
Kane, Max L., and Saturn Realty Co., Inc.—J. Dictrow $4,106.25
Martino, Angelo—A. E. Axler $1,142.51
Monic, Louis—S. Suskin $175.73
Meehan, Bartholomew, and Joseph Jerome Glover—L. Schwartz $109.50
Opturgold Constr. Co., Inc.—A. B. See Elevator Co., Inc. $107.07
Paster, Gussie—City of N. Y. $121.22
Rosengardt, Solomon and Esther, and Harry Fischer—Bank of U. S. $382.14
Regal Delicatessen, Inc.—M. Susskind $227.90
Rosenberg, Harry and Lillie—J. Aarons $221.25
Runkle, Maurice—F. M. Boyd, admx. $33,103.12
Schettino, Augusto, and Frank J. Rinaldi—Title Guar. & Trust Co. $180.57
Spina, Fred and Julia—I. Ginsberg $105.20
Shapiro, Sam, and Emelina Fino—People of State of N. Y. $500.00
Silverman, Henry and Morris—Summit Hldg. Co., Inc. $21,156.10
Sanis Realty Corp.—W. Schneider $30,777.62
Schmidt, Gustave—E. Rosenthal, Inc. $1,229.75
Willowbrook Bldg. Corp.—C. Badian $3,085.99

In Queens County.

Burtnett, Percy R.—Oppenheim, Collins & Co. $215.38
Butterfield, Charles—James B. White $260.13
Coscia, Rocco G.—Katie Larson $1,287.85
Chichester, Francis—Kathleen West $1,523.50
Same—James S. West $523.00
Depend Building Corp.—A. S. Reid & Co. of N. Y., Inc. $716.90
Feldheim, Lionel and Anna L.—Caroline Suttmeier $1,263.64
Herbst, Anna—Joseph Gowa et al. $3,926.82
Kennedy, Lillian R.—Madison Mortgage Corp. $1,762.64
Lynch, John—James S. West $523.00
Same—Kathleen West $1,523.00
Levin, Louis—A. S. Reid & Co. of N. Y., Inc. $716.90
Ray, William N.—Peter McKenna et al. $125.67
Stimweis, John A.—Charles Cacioppo $3,784.96
Sherman, John and Margaret—Equitable Casualty & Surety Co. $500.00
Steinberg, Morris—Joseph Steinberg $1,070.05
Turitto, Vincent—The Ind. Comm. of N. Y. $116.67
Wohl, Martin M. and Henry—Sol Schildkraut $132.30
Wohl Bros.—Isabelle Booth $135.80
Winfield & Franklin, Inc.—The Brooklyn Union Gas Co. $80.54
Whiteside Building Corp.—Gotleb Pertik $224.42

In Richmond County.

Palmer, Frederick, and Edith—State Tax Commission $67.60
Miller, Harry—Bessie Goldman $607.43
Rocco, Amato—The City of New York $60.60
Shenandoah Homes, Inc.—The City of New York $60.60
Same—Same $60.60

In Westchester County.

Vanvechten, Roger A., Westchester Equipment Co.—Augustus V. Searing $389.76
Lyon, J. Clarence—Richardson & Boynton $122.78
Lobozek, Stephen—Wm. E. Luhman $36.00
De Filippo, Giustina, Frank Nordone—Rapaul, Inc. $270.60
Singer, Sam—Charles Shapiro $180.85
Kinkade, Frederick W.—Orville E. McKim $200.75
Brown, Edward W.—Anthony Gullo $68.96
Joseph Gullo, Harry Brown, Yonkers Upholstering Co.—Atlantic Excelsior Co., Inc. $83.38
Packer, Isadore—Goodyear Glove and Rubber Co., Inc. $354.35
Aloise, Mary, Aloise Pharmacy—National Trade Extension Co., Inc. $211.95
Burns, Jack—A. J. Reich, Wright & Ditson, Inc. $491.60
Ellison, Otto—Jacob O. Pedersen $691.55
Cunningham, Mary E.—Cornelius J. Wood $402.63
Clark, "Andrew" L.—Fitzgerald Building and Cons. Corp. $126.65
Frowd, Raymond G.—U. S. Radiator Corp. $66.26
Fink, William H, Helen Dunlap—Villador Realty Corp. $504.60
Iles, Alfred H., A. H. Iles & Co.—New York Idemnity Co. $61.09
Guenett, Raymond—Huguenot Coal and Wood Co. $227.80
Kiley, Thomas F.—Lapost Realty Corp. $229.00
Caldara, Anthony—Richard A. Allen $326.53
Eck, Ulrich—Quinlan, Inc. $182.76
Brower, Everett S.—Stewart-Warner Corp. $137.51
McClure, Benjamin C.—Clara Boyle McClure $981.22
Tighe, John J.—Barth Metals Co., Inc. $730.46
Same—Same $832.60
Snow, Virginia G, The Jewel Box—Samstag & Hilder Bros. $188.92
Mahin, Nelle Boone—Valcir Holding Corp. $745.94
Mancuni, Joseph J.—State Tax Commission $64.87
Niner, George—State Tax Commission $48.00
Pierson, Harold C.—Same $164.87
R. A. Van Vechten Store Equipment Co., Inc.—Max Rothbaum and another $900.00
Webber, Julie—Peck & Peck $576.72
Murray, William H.; Murray, William H. Jr.; Murray, Joseph L.; Murray, Wm. H. & Son—Globe Indemnity Co. $292.66
Same—F. W. Dodge Corp. $128.15
Harris, Louis M.; Collins, Cornelius F.—The New York Central R. R. Co. $525.00
Schnitzler, Paul C.; Leopold, Joseph Walter, as administrator; Carrus, Emma; Carrus, Emma, deceased—Lydia A. McCann $312.66
Shimm, Abraham S.; Friedman, Reuben; Shimm, Friedman Co.—Charles L. Carpenter $126.35
Crawford Sign Service, Inc.—Savory, Inc. $281.68
McCombe, George—Mount Vernon Paint and Wall Paper Co., Inc. $264.42
Granata, George—Anibal, Ventura $163.26
Knight, Lester B.—Irving Tucker et al. $171.99
Moreno, Paul—Manuel, Iglieses $173.10
Daros, Tony—Dominick, Leone $173.10
Link, Everett M.; Link, Luisea—Mary Hubbard $35.29

In Nassau County.

Rader, Samuel H. and Etta—American Trust Co. $170.50
Kantor, Leo—Colgate Palmolive Peet Co. $75.53
Russo, Patsy—Theodore Bittner $34.40
Harf, Alfred and Jane and William Ziegler—American Trust Co $72.95
Levine, Joseph H.—Lightolier Co., Inc. $322.09
Post, Fred—Long Island Plumbing and Steam Supplies Co., Inc. $220.03
Woodmere Courts Development Corp. and Knute J. Lundgren—F. Cederberg, Inc. $1,566.14
Mayo, John B.—George M. Dickerson $422.20
Hancox, Milton—W. A. Case & Son Manufacturing Co. $474.23
Zimmerman, George—Premier Brass and Electrical Supply Co., Inc. $418.31
Warren, Cecile P.—Ralph Healing $888.53
McQuade, Frank—Seacliff Coal and Lumber Co. $1,697.17
Drisgoll, Frank T.—Saks & Co. $115.00
Morganstern, Adam—Sterling Diamond and Watch Co., Inc. $106.32
Freitas, Frank G. and Carmelita V.—Nassau Lumber Co. $7,962.03
Freeport Radio Corporation—Grebe Sales Co. $163.97
Gregory, John H., Jr.—R. H. McMann, Inc. $217.75
Baker, Edward—North Hempstead Realty Corp. $420.07
Brody, Lee—Clearance Holding Corp. $701.00
Mosier, Albert B., and Mosler Lumber Co.—Irving O. Rosen $409.40
Cerrome, Biaggio—Bank of Sicily Trust Co. $359.60
Kutcher, Hans F.—Jericho Plumbing Supply Co., Inc. $528.12
Montesano, Giuseppe and Mollie—Nassau Suffolk Bond and Mortgage Guarantee Co. $1,085.00
Masoni, Joseph and Mary—Morris Chivatsky and another $86.55
Von Arburg, Joseph—Nash Rockville Centre Corp. $40.37
McAvoy, Mary—Oceanside Fuel Supply Corp. $42.18
Mordue, Jack—Bert Holland $34.40
Leigh, Joseph and Mary—Oceanside National Bank $125.00

In Suffolk County.

Hengar Holding Corp.—James Johnson $227.14
Clarke, Ida, and another—General Motors Acceptance Corp. $419.48
Downs, Fred S.—Joshua E. Fanning and another $230.61
Baker, Mildred O., and another—William Rudolph $231.85
Lancer-Dreyfuss, Inc.—The Plowman Co. $255.80
Purdy, Kluball—E. Bailey & Sons, Inc. $124.37
Vetere, Margaret—William Lohman $29.10
Lemahan, Henry—George B. Tompkins $85.75

In New Jersey.

HUDSON COUNTY.

Bauer, Edward—Elkin Auto Supply Co., Inc. $113.59
Costello, Carlo, Delina and George—John Lewicki $93.80
Karczewski, Joseph, and Peter Bogus—Morgan Loan Assn. $100.80
Lanzetta, Antonio and Maria—William and Pauline Dahl $1,566.95
Neidorff, Anna—Sarah Milnis $50.00
Paradise, Charles H.—Levy Bros. China Co. $608.10
Regulski, Antonio, and Benjamin Niestemska—Bayonne Citizens Loan Co. $251.69
Schleider, Nathan—Ozer Arbitblitt $1,247.84
Zerman, Charles; Charles M. Halpern and Joseph Rubenstein—U. S. Motor Sales Co. $2,557.84

SATISFIED JUDGMENTS.

The first name is that of the debtor; the second that of the creditor and date when judgment was filed:

In New York County.

Spannhake, Herman L.—C. H. Spannhake; May 3, 1930 $5,871.28
Ament, Lucy C.—Vanderbilt Avenue Realty Corp., Oct. 8, 1929 $3,482.20
The Ansonia—H. V. Kessler, April 4, 1929 $7,971.50
Walck, Frank E. and Frank Bologna—L. Chizman, Feb. 6, 1930 $20,128.45
Imerblum, Mrs. Michael M.—Hamilton Morang Co., May 14, 1930 (vacated) $5,113.60
Hasenfratz, Regina—Western Commission Co., Inc., June 19, 1929 $4,559.81
Byrnes, Hattie and Richard H. Hobbs—People, &c., Dec. 11, 1929 (vacated) $1,500.00
Turner, Edw. J. and Elizabeth—A. J. O'Donnell, June 26, 1930 (vacated) $4,072.51
Angliera, John—Fidelity International Trust Co., Sept. 30, 1926 $1,227.67
Greenman, Joseph and Henry—Lace Selling Co., March 28, 1930 $3,860.95
Moshisky, Boruch—D. Katz, Oct. 10, 1929 $182.90
Corrigan, Thomas F.—M. Goldberger, May 21, 1930 $411.57
Dugan, Mark T and Rose—S. Heller et al., June 25, 1930 $162.95
Thompson, Allen M.—O. J. Spannhake, Oct. 5, 1929 $176.73
The Ansonia—H. V. Kessler, May 13, 1930 $124.66
Connell, Matt H., John H. Wolfarth and Robert G. Ilsley—J. P. Slater, June 6, 1930 $122.50

In Kings County.

Dall, Hayden, Treat, Inc.—Edward Donnelly, June 23, 1930 $3,150.00
Milblanch Realty Corp.—Alexander Fitzer, June 11, 1930 $5,171.68
Friedman, Jerome—Violet Menchel, June 13, 1930 $904.02
Goldberg, Peter, et al.—Abe Yaskulko, April 4, 1930 $35.90
Same—Morris Kahn, April 4, 1930 $79.90
Krieger, Harold et al.—Hyman Korn, Dec. 4, 1929 $30.20
Preferred Homes, Inc.—Axinn & Sons Lumber Co., Inc., June 17, 1930 $736.10
Jamison, Inez M. et al.—Valentin Encarnacion, June 30, 1930 $22.70
Cacioppo, Biagio et al.—Cross, Austin & Ireland Lumber Co., July 8, 1930 $593.08
Benfatto, Massimo et al.—Lewis Credit Union, Feb. 16, 1929 $439.90

Bronx County.

Herden Anton—H. Hiel, March 22, 1930 $400.00
Maisel Else—Lissy Realty Co., Inc., May 9, 1930 $20,000.00
Wolf Ray—Industrial Comm. N. Y., March 15, 1930 (vacated) $1,407.64

In Queens County.

Joseph Cerniglio and Phillipo Mannino, copartners, doing business as Cerniglio & Mannino—St. Albans Coal & Supply Co., Inc., Sept. 25, 1923 $1,144.85
Abraham Miller, Jesse L. Rosenberg, Lawrence Green, Monroe Miller—Isidor M. Levey, et al, May 24, 1928 $1,325.96

In Nassau County.

Lebrun, Max—Barad & Hess, Inc. $571.70
Stringham, Albert W.—Walter G. Schnee $651.15
Follar, Pauline G.—Greater City Surety and Indemnity Corp. $5,019.75

In Suffolk County.

Chester Kenneth S.—International Tailoring Co., May 6, 1930 $398.66

MECHANICS' LIENS.

Filed yesterday:

In New York County.

90TH ST, 111 WEST; City Contracting Co. against John J. and Austin J. Grant, owners and contractors $1,102.00
5TH AV, 557; Flynn Hill Elevator Corp. against Oceanic Investing Corp., owner; J. Edman, contractor $59.70
79TH ST, 225 AND 227 EAST; Joseph Martine against Ruford Building Corp., owner and contractor $2,300.00
FAIRVIEW AV, 89 AND 91; Louis Follman against Broadway and Fairview Av. Apartments, Inc., owner; Andress De Ricko, contractor $448.65
7TH AV, 781; American Office and Window Cleaning Co. against Max Ryrzrock Realty Associates, owner; Senate Hotel Co., contractor $500.00

In Kings County.

WEST 35TH ST, 2,957-59; H. Shafiroff, Inc., against Rose Borenstein, owner and contractor $3,445.00
WEST 35TH ST, 2,957; Sadinoff & Pollack against Rose Borenstein, owner, and H. Shafiroff, Inc., contractor $186.75
40TH ST, 1,260; Joe Brusca & Co. against Salvatore and Carmela Gulino, owners and contractors $175.00
DREW AV, w s, 91 ft n or Magenta St; Lieber & Jochnowitz against The Abnet Realty Corp., owner and contractor $790.00
LAFAYETTE AV, 805a; Comfort Home Improvement Co. against John A. Kaiser, owner and contractor $200.00
MONTAGUE ST, 124; Morris Alkoff against Virgil F. and Eleanor S. Parker, owners, and Steinmont Realty Corp., contractor $750.00
VANDAM ST, 9; Pacific Roofing and Sidewall Shingling Co., against Selma Templar, owner and contractor $670.00
AV L, 9,815; Issy Wiener against Michele Viola, owner and contractor $294.50
STUYVESANT AV, 71; Samuel Ziff against Sarah Selkowitz, owner, and Nathan and Sarah Selkowitz, contractors $450.00
77TH ST, 444; Green & Swain, Inc., against Kathryn A. Cleary, owner and contractor $590.00
PROSPECT PLACE, 1,244; same against Edward C. and Susan Mason, owners and contractors $630.00
56TH ST, 317; same against Wawrzyniec and Antonina Jankowski, owners and contractors $800.00
ST JOHN'S PLACE, 1,170; Isaac Zeleznick against Rose Goldstein and Bright View Building Corp., owners, and Philip Greenburg, contractor $100.00
MILLER AV, 450; Meyer Epstein against Max Blumenthal, owner and contractor $250.00
79TH ST, 22-42; Kassel Woodwork Co., Inc., against Edwardo and Enza Lanzilli, owners, and Arthur Brody, contractor $186.68
10TH ST, 692; Green & Swain, Inc., against May M. Wood, owner and contractor $720.00
LENOX ROAD, 879; Pietro Russo against 879 Lenox Road Corp., owner and contractor $1,066.00

In Bronx County.

WALTON AV, 334; Alpha Iron Works, Inc., against 140th Street and Walton Avenue Realty Corp., owner; Pechman Constr. Co., Inc., contractor $20.00

In Queens County.

115TH ST, e s, 391.28 ft n of 14th Av, 392x120, College Point; J. Biondi Co. against College Point Constr. Corp., owner and contractor $175.00
115TH ST, e s, 391.28 ft n of 14th Av, 292x120, College Point; Eugene Pardini against College Point Constr. Corp., owner and contractor $115.00
ROOSEVELT AV, n w cor of 88th St, 210x100, Jackson Heights; Morris Kevelson against Jackson Heights Terrace Corp., lessee; Cord Meyer Co., owner; Jackson Heights Terrace Corp., contractor $4,321.54
88TH ST, n w cor of Roosevelt Av, 310x100, Jackson Heights; Empire Architectural Iron Works, Inc., against Jackson Heights Terrace Corp. and Cord Meyer Co., owners; Jackson Heights Terrace Corp., contractor $3,115.75
CENTRE ST, s e s, 173 ft n e of Wyckoff Av, 50x100, Ridgewood; Kings County Radiator Co., Inc., against Michael & Louise Fesler, owners and contractors $592.00
115TH ST, w s, 166.63 ft s of Liberty Av, 80x94, Richmond Hill; Grispino & Pescatore against Mendel Constr. Corp., owner; A. Cohn, contractor $6,250.00

In Westchester County.

YONKERS—Lots 11 and 12, Block C, Yonkers Park Assoc.; Patsy Servididio against Annie M. Lovett, owner, and Frank Gilmore, contractor $315.00
NEW ROCHELLE—Lots 112 and 116, Block 1261; Michael Russo against Francesco Miceli and another, owners and contractors $305.00
NEW ROCHELLE—Lots 174, 175 and 176, Block 6, Northfield; Lucius S. Beardsley against Randall Nauman, owner and contractor $3,275.00
OSSINING—Premises; Westchester Lumber Co., Inc., against Ada E. Priddle, owner, and Pines Building Co., Inc., contractor $2,389.63
YONKERS—Lots 15, Block 5596, land map; Fred Waldraff against Leopold Johns, owner and contractor $1,120.00
NORTH SALEM—Premises; William Kruger, &c, against Henning Odencrantz and another, owner and contractor $1,969.99
OSSINING—Lots 59 and 60, Map 3183; Suburban Floor Covering Co., Inc., against Girogetta Toholla, owner, and John Van Rouwendaal, contractor $68.00

In Nassau County.

HICKSVILLE—Lots 58 and 59, map Reinhard Park; Nassau Lumber Co. against Oswald Thieme, owner and contractor $1,479.52
INWOOD—703 Burnside Av; Globe Heating Co. against George and Cora Mosher, owners and contractors $415.00
HEMPSTEAD—15 Elm Av; George Bernhard Heating Co. against Pangarbio and Julia Damico, owners and contractors $375.00
FRANKLIN SQUARE—89 Harrison Av; George Bernhard Heating Co. against Bernard and Mary Ann Holz, owners and contractor $635.00

SATISFIED MECHANICS' LIENS.

In New York County.

MADISON AV, s e cor of 33d St; Gold & Talin, Inc., against Deforest Grant et al.; April 28, 1925 $100.00
SAME PROPERTY; same against same; April 28, 1925 $250.00
SAME PROPERTY; Tinervia Bodalmento et al. against same; July 15, 1925 $99.90
HENRY ST, 311; David Katz against M. B. Moshisky et al.; June 21, 1929 $158.00
3D AV, 1,889; Abe Greenberg against Leonard Levin et al.; Dec. 7, 1929 $1,225.00

In Kings County.

STATE ST, 404-410; Bushwick Cornice Works, Inc., against Macroy Realty Co., Inc.; May 6, 1929 $350.00
61ST ST, cor of s w s and n w s of 4th Av; Brooklyn Radiator Corp. against Pinkus Realty Corp. et al.; Jan. 11, 1930 $450.00
78TH ST, 223; Atlantic Contracting Co. against A. & V. Holding Corp. et al.; Jan. 16, 1930 $393.20
MORTON ST, 61A-63; Gustav Birnbaum against Bertha Milstein; Dec. 13, 1929 $349.24
ST. MARK'S AV, w s, between Rockaway and Stone Avs; Long Island Wrecking Co., Inc., against David Hellman, Inc., et al.; April 15, 1930 $312.18

In Bronx County.

149TH ST, s w cor of 3d Av, 191.5x42.9x irreg; Rosenberg Contr. Corp. against 149th Hldg. Corp., June 26, 1930 $948.50
137TH ST, 673 EAST; Joseph Cardillo against First Swedish Finnish Baptist Church of the Bronx, May 10, 1929 $208.00
SAME PROPERTY; Joseph Cardillo Marble and Tile Works, Inc., against same, May 10, 1929 $216.00
SAME PROPERTY; Silvestri Brothers, Inc., against same, March 27, 1929 $1,900.00

In Queens County.

91ST ST, e s, at 30th Av, 409.84x107, Jackson Heights; J. Rose & Co., Inc., against Stephen and Katherine Sydorvitz et al., owners; Overbridge Const. Co., Inc., contractors, April 18, 1929 $147.00
18TH ST, n w cor of 8th Av, Whitestone; D. E. Town against Samuel Blankfein, owner; Bayer's Plastic Art Studios, Inc., assignor, May 3, 1930 $36.25
8TH AV, n w cor of 18th St, 135.6x50 irreg, Whitestone; Bayer's Plastic Art Studios, Inc., against Samuel and Ida Blankfein, owners and contractors, June 21, 1929 $1,179.00

In Westchester County.

LOTS 77, 78, 79, Map R. O. 1867, Town of Greenburgh; Theno Theodore Randmetz against Annjer Homes, Inc., owners; Henry J. Zyfers, contractor $560.90
SAME AS ABOVE DESCRIPTION; Michael Conforti against Annjer Homes, Inc., owners; Henry Zyfers, contractor $965.25
SAME AS ABOVE DESCRIPTION; Melrose Roofing Co., Inc., against Henry J. Zyfers, owner; Annjer Homes, Inc., and Henry J. Zyfers, contractors $589.00
LOTS 59, 60, 61, Block 2, revised map subdivision, Northfield, New Rochelle; Adams, Fowler & Hoffman, Inc., against Z. A. M. Builders, Inc. $1,400.00
LOTS 64 and 65, Crest Drive, Vil Briarcliff, Ossining; William Polcari against Susan G. Cogan, owner; Joseph Cogan, contractor $385.92
LOTS 66 and 67, Crest Drive, Vil Briarcliff, Ossining; William Polcari against Susan G. Cogan, owner; Joseph Cogan, contractor $1,057.05
LOTS 72 and 73, Crest Drive, Vil Briarcliff, Ossining; William Polcari against Susan G. Cogan, owner; Joseph Cogan, contractor $1,084.32
BLOCK 66-E, Ward 5; Lots 3 and 4, White Plains; White Plains Sash and Door Co., Inc., against Samuel Ross, owner; Emil Jahn, contractor $183.16
WOODBINE ST, 359, Yonkers, also known as Lot, 14, Block 6287, Yonkers; Liebowitz Lumber Co. against Ida Lang $500.00
LOTS 77, 78, 79, Parcel A, Pinecrest, Greenburgh; Baldwin & Simons, Inc., against Annjer Homes, Inc., owners; Annjer Homes, Inc., Henry Zyfers and Ann M. Dicicco, contractor $525.35
LOTS 28, 29, 30, Block 13, Map of Haviland Manor, White Plains; the J. A. Mahlstedt Lumber and Coal Co. against Margaret Stelling and Margaret Monses $535.28
LOTS 77, 78, 79, Block A, Map 1867, Hastings-on-Hudson; Joseph De Rose against Henry Zyfers $1,008.00
Pinecrest Ave., w s of Pinecrest Parkway, Greenburgh; Pinkus Goodstein and Jack Goodstein Co., part d/b as Advance Iron Works against Henry J. Zyfers $90.00
LOTS 77, 78, 79, Pinecrest, Hastings-on-Hudson, Greenburgh; Freed & Brout Flooring Corp. against Annjer Homes, Inc., owners; Anjer Homes, Inc., and Henry J. Zyfers, contractor $490.00
LOTS 220 TO 225 incl, Stratford Road, East Chester; Exodus Brideau against R. G. Holding Corp., owner; Greenleaf Const. Corp. and Jack Cohen, contractor $125.00
LOTS 174 TO 178 incl, Bronson Av, East Chester; Exodus Brideau against Greenleaf Const. Corp. $350.00
CALHOUN AV and Storer Av, New Rochelle; Julius J. Dworschak against Carmine De Nicola, owner; Alfred Desica, contractor $20.00
LOT 38, map of Westminster Ridge, Section 2, White Plains; Art Contracting Co. against Ralph H. Meade and Mary Florence Meade, owner; W. A. Lornder & Co., Inc., contractor $972.90

REALTY SECURITIES

Fractional declines marked yesterday's trading on the Real Estate Securities Exchange. Thirteen bonds, 100 shares of stock and a $1,000 mortgage certificate comprised the turnover.

SALES.

BONDS.

	High.	Low.	Last.	Net Chg.
6 Broadway Motors Bldg. 6s, '48	97¾	97¾	97¾	—¼
2 Equitable Office Bldg. 5s, '52	91¼	91¼	91¼	—¼
1 Insurance Centre Bldg. 6½s, '43, w. stock	92	92	92	..
3 Munson Bldg. 6½s, '39	98	98	98	—¼
1 Sherry-Netherland Hotel 5¾s, '48	86	86	86	..

STOCK.

100 United Realty Alliance, Inc.	12½	12½	12½	..

MORTGAGE PARTICIPATION CTF.

$1,000 Bond & Mtge Guarantee Co. Colgate Av., Bronx, 5s, '33	98⅛	98⅛	98⅛	—

QUOTATIONS.

BONDS.

	Bid.	Asked.
Allerton N Y Corp 5½s, '47	..	68
Asso Chain Store Rty 6s, '57	..	90
Bar Bldg & Annex 6s, '27-'36	96½	101
Belmont Bldg 6½s, '44	93	95
42 Broadway Bldg 6s, '39	99¼	99⅞
50 Broadway Bldg 6s, '46	97¾	..
61 Broadway Bldg 5½s, '50	93¾	..
165 Broadway Bldg 5½s, '51	91	93
Broadway Barclay Of Bldg 6s, '41	..	96
Broadway Motors Bldg 6s, '48	96	98
Broadway & 38th St Bldg 7s, '45	98⅝	..
Broadway & 41st St Bldg 6½s, '44	92	..
Carnegie Plaza Apts 6s, '28-'37	..	98
Central Zone Bldg 6s, '41	..	98
Chesebrough Bldg 6s, '48	98¼	101
Dodge Bldg 6½s, '43	..	93
The Drake 6s, '28-'39	85	90
51 West 86th St. Apts. 6s, '29-'39	96½	101
Equitable Office Bldg 5s, '52	91½	..
43 Exchange Place Bldg. 6s, '38	99	100¼
18-20 East 41st St Bldg 6s, '40	92½	94½
11 West 42d St Bldg 6½s, '45	90	92½
52d St & Madison Av Bldg 6s, '47	..	98
100 West 55th St Bldg 6½s, '40	89¼	..
1 West 57th St Corp 6s, '33	..	100
55 5th Av Bldg 6s, '44	95¼	..
5th Av & 28th St Rty Corp 6½s, '45	95	98½
5th Av & 29th St Bldg 6s, '48	83	87
5th Av & 55th St Bldg 6½s, '45	..	98
5th Av Realty Corp 6s, '44	90	..
Fuller Bldg 5½s, '49	97¼	98
Do 6s, '44	95	..
18 Gramercy Park South 6s, '29-'38	..	96
Graybar Bldg 5s, '46	87	89½
Harriman Bldg Corp 6s, '51	99¼	99¾
Herald Square Bldg 6s, '48	66	75
Ins Centre Bldg 6½s, '43, w stk	92	100
Kenmore Hall 6s, '29-'39	96½	..
Liggett Bldg 5½s, '52	97	..
Lincoln Bldg 5½s, '53	90	92¾
Loew's Theat & Rty Corp 6s, '47	90¼	..
The Lombardy 6s, '42	..	95
Ludwig Baumann Bkn Bldg 6s, '42	96	..
79 Madison Av Bldg 6s, '29-'40	..	73
200 Madison Av Bldg 7s, '40	—	100
616 Madison Av Bldg 6½s, '27-'38	..	101
Merchants' Nat Prop, Inc, 6s, '58	60	75
Millinery Centre Bldg 7s, '44	96¼	97½
Mortgage Bond Co of N Y 5s, '38	90	..
Do 5½s, '34	95	100
Do 5½s, '36	94½	95
Munson Bldg 6½s, '39	89¾	99¾
National Tower Bldg 6½s, '44	94½	..
N Y Athletic Club 6s, '46	96¾	99
65 East 96th St Bldg 6½s, '26-'36	82	..
1 Park Av Bldg 6s, '27-'39	..	93
2 Park Av Bldg 6s, '41	95½	99½
655 Park Av Bldg 5½s, '34	98	..
Park Lane Corp 6½s, '43	82	..
Park Royal Hotel 5½s, '27-'33	90	..
Pennsylvania Bldg 6s, '39	92	100
Prudence Co 5½s, '34	..	98½
Do 5½s, '61	95	98
Real Estate Board Bldg 7s, '46	..	98
Realty Assoc Sec Corp 6s, '37	96⅜	..
Do 6s, '39	96⅜	..
Do 6s, '43	96⅜	101
Rittenhouse Sq Real Estate, Phila, 6s, '44	100½	—
Saks Realty Corp 6s, '27-'46	..	90
Savoy-Plaza Corp 5½s, '38	89	89½
Do 5½s, '45	91¼	94
Do 6s, '45	95	97
Sherry-Netherland Hotel 5¾s, '48	..	90
State Theatre Bldg, Boston, 6s, '39	90	..
The Stratford 6s, '30-'40	..	95
Squibb Bldg 6½s, '44	92	..
Trinity Bldgs Corp 5½s, '39	100½	..
Tyler Bldg 6s, '53	..	90
Vanderbilt Av Bldg Corp 6½s, '44	92	..
134 Waverly Place Apts 5¾s, '43	..	98
1,500 Walnut St, Phila, 6s, '47	101½	102¾
S E cor 16th & Walnut Sts., Phila, 6s, '47	101⅜	..
514 West End Apts 6½s, '27-'35	..	100
522 West End Apts 6s, '27-'36	99	..

STOCKS.

	Bid.	Asked.
City & Suburban Homes Co.	8⅝	9⅝
French Bldg $90 (unredeemed par value of units)	..	87
Kent Garage Investing Co, A	25½	..
United Realty Alliance, Inc.	12½	12⅞

MORTGAGE PARTICIPATION CTFS.

	Bid.	Asked.
$10,000 Bond & Mtg Guar 5½s, '30-'31	..	98⅝
5,000 Do 5½s, '32	—	98⅝
10,000 Do 5½s, '33	—	98
10,000 Do 5½s, '34	..	97½
10,000 Do 5s, '30-'31	..	98½
10,000 Do 5s, '32	..	98
10,000 Do 5s, '33	..	97½
10,000 Do 5s, '34	..	97
10,000 Lawyers Mtg Co 5½s, '30-'31	..	98⅝
5,000 Do 5½s, '32	..	98⅝
10,000 Do 5½s, '33	..	98
10,000 Do 5½s, '34	..	97½
10,000 Do 5s, '30-'31	..	98½
10,000 Do 5s, '32	..	98
10,000 Do 5s, '33	..	97½
10,000 Do 5s, '34	..	97
10,000 Law Title & Guar 5½s, '30-'31	..	98⅝
5,000 Do 5½s, '32	..	98⅝
10,000 Do 5½s, '33	..	98
10,000 Do 5½s, '34	..	97½
10,000 Do 5s, '30-'31	..	98½
10,000 Do 5s, '32	..	98
10,000 Do 5s, '33	..	97½
10,000 Do 5s, '34	—	97
5,000 N Y Title & Mtge 5½s, '32	—	99

ADVERTISEMENT. ADVERTISEMENT.

Bankrupt Sale of Atlanta Department Store

The undersigned, as trustee in bankruptcy for the estate of Chamberlin-Johnson-DuBose Company, will sell the assets of this estate at public outcry for cash, subject to confirmation, before the Referee, Harry Dodd, Esquire, at 325 Grant building, Atlanta, Georgia, at ten o'clock A. M., on July 18, 1930.

This is a long established and well-known department store of Atlanta. The assets which will be sold consist substantially as follows:

Merchandise, Inventory June 24th, approximately	$274,991.82
Office Furniture, Store Fixtures and Automobile	149,010.98
Notes Receivable	77,635.72
Accounts Receivable	278,624.20
Stockholders' and Employees' Accounts	19,729.40
Real Estate	70,000.00
Stocks	1,500.00
Total	$871,432.12

The assets to be transferred will include good-will, tradename, or tradenames, as far as the trustee has a right to sell.

These assets will be offered in parcels and as a whole in compliance with order of court.

The store is now being operated, and the assets to be offered will be those in possession of the trustee as of July 17, 1930.

The real estate to be sold is described as follows:

Description of Property in Rear of Store Chamberlin-Johnson-DuBose Co.

A certain tract or parcel of land situated, lying and being in Land Lot Seventy-seven (77) of the Fourteenth (14) District, originally Henry, then DeKalb, now Fulton County, Georgia.

Beginning at the Southwesterly corner of Pryor Street and a twenty (20) foot alley, such corner being on the northwesterly side of Pryor Street two hundred, twelve and six-tenths (212.6) feet more or less northeasterly from the corner of Pryor and Mitchell Streets, Atlanta, Ga.

And running from thence Northwesterly, along the Southwesterly side of said twenty (20) foot alley one hundred and seventy-eight (178) feet, more or less, to the corner of said twenty (20) foot alley and an eight (8) foot alley running Southwesterly into Mitchell Street; thence Southwesterly, along the Southeasterly side of said eight (8) foot alley one hundred and one (101) feet and (6) inches, more or less, to what was in 1887 known as the "Goldsmith Lot"; thence Southeasterly, along the line of said Goldsmith Lot thirty-eight (38) feet, more or less, to the Southwesterly corner of what was known in 1887 as the "Joel Hurt Lot," said lot being owned on 15th day of July, 1919, by Judge Jno. T. Pendleton, thence Northwesterly along the Northwestern line of said Pendleton lot fifty-five (55) feet, more or less, to the Northeastern corner of said Pendleton lot; thence Southeasterly along said Pendleton lot and parallel with the twenty (20) foot alley hereinbefore first mentioned one hundred and forty (140) feet, more or less, to a point on the Northwest side of Pryor Street; thence Northeasterly along the Northwest side of Pryor Street, fifty-three (53) feet to the beginning point.

Being all of the property conveyed by McNaught and Scrutchin to Julia L. Powell, Feb. 4, 1880, by deed recorded in Deed Book A-3, Page 304, of the Deed Records of Fulton County, and all of the Property conveyed by H. T. Inman to Mrs. Jennie P. Powell, by deed dated Sept. 12, 1892, recorded Deed Book 117, Page 84, of Fulton County Records; and being the same property conveyed by Mrs. Una S. Rivers to Chamberlin-Johnson-DuBose Company by deed dated July 15, 1926, in Book 970, Page 225 of Fulton County Records.

BRANDON AND HYNDS,
DILLON, CALHOUN AND DILLON,
Counsel for Trustee,
Atlanta, Ga.

TRUST COMPANY OF GEORGIA,
Trustee
ATLANTA, GA.

LATEST DEALINGS IN THE REAL ESTATE FIELD

BIG DEVELOPMENT ON RIVERSIDE DRIVE

Nineteen-Story Apartment to Replace the Robert Fulton at Ninety-fifth Street.

96TH STREET HOUSE SOLD

Two Other Property Sales and Lease of Corner Loft Building on Upper West Side.

A nineteen-story and penthouse apartment building, representing an investment of $2,500,000, including the cost of land and building, will be erected at Riverside Drive and Ninety-fifth Street, as the result of a purchase yesterday by Ralph Ciluzzi, west side builder. Mr. Ciluzzi bought from the Alliance Realty Company, Clarke G. Dailey, president, the northeast corner of the Drive and Ninety-fifth Street, for the new structure.

The property is 100 by 150 feet and at present is improved with the six-story Robert Fulton Apartments, which are to be demolished Oct. 1. The proposed building will contain 697 rooms in one, two, three and four room suites, and will be erected from plans by Charles Lench, architect. Mr. Ciluzzis is completing a nineteen-story house at 127 West Ninety-sixth Street.

Another large west side housing transaction was announced yesterday, when Edgar A. Levy purchased the fifteen-story apartment house at 27 West Ninety-sixth Street. The house is on the north side of the street, between Central Park West and Columbus Avenue, and is built on a plot fronting 129 feet on the street and 100 feet in depth. It was erected by Barnett House about three years ago.

In Harlem the three-story dwelling, 17 by 100 feet, at 233 West 138th Street was sold by Jacob Goodman to James L. Louis. The house was bought through John M. Royall, broker, for occupancy.

The four-story rooming house at 36 West Ninety-seventh Street was leased by Nellie Walsh to Emilie Mielenz for four years through the Harrison Realty Service.

John P. Leo and David J. Oliver leased for the estate of Wright Gillies the two-story loft building at 2,314-2,316 Twelfth Avenue, southwest corner of 132d Street, to the Hudson Chemical Company.

PATERNO BROS. TO MOVE.

Operators Will Have Executive Offices in New Squibb Building.

Paterno Brothers, builders and operators, who have erected many of Manhattan's largest and finest apartment houses, are about to change their business home from 601 West 115th Street, from where they have directed their activities for the last thirty years, to the midtown Fifth Avenue zone.

Announcement was made yesterday by Abe N. Adelson that he had closed a long-term lease with the builders for a large unit of space on the sixteenth floor in his recently completed Squibb Building, 745 Fifth Avenue, at Fifty-eighth Street.

Joseph Paterno said:

"For years we have been so busy building houses and finding suitable locations for others that we have been forced to set aside our personal wishes in the matter of our own comfort, but the time has come when we feel that our interests can best be served by moving to the midtown business section."

Kenneth Slawson Hobbs in conjunction with Cross & Brown, negotiated the lease.

Buys Estate in Nassau.

Dr. Louis F. Licht, head surgeon of the Mary Immaculate Hospital in Jamaica, has bought eleven acres of the former W. K. Vanderbilt Jr. estate in the Lakeville section, a mile and a half south of Great Neck. Dr. Licht's purchase includes the old twenty-four-room residence, which he is remodeling for all-year occupancy. The estate, comprising thirty-nine acres, was acquired recently by Robert Shelley of Forest Hills for development as a small estates colony. Edgar Storms Jr., Inc., was the broker.

REFEREE'S NOTICES.

SUPREME COURT, NEW YORK COUNTY—SADIE ISAACS, Plaintiff, against ASSOCIATED LESSORS, INC., et al., Defendants.

In pursuance of a judgment of foreclosure and sale, duly made and entered in the above entitled action and bearing date the 10th day of May, 1930, I, the undersigned, the referee in said judgment named, will sell at public auction to the highest bidder, by Henry L. Brady, Auctioneer, at the Henry L. Brady Auction Rooms, at No. 393 Seventh Avenue, in the Borough of Manhattan, City and State of New York, on the 16th day of July, 1930, at 12 o'clock noon of that day, a leasehold interest in the premises directed by said judgment to be sold and therein described as follows:

All that certain lot, piece or parcel of land, with the buildings and improvements thereon erected, situate, lying and being in the Borough of Manhattan, City and State of New York, County of New York, bounded and described as follows:

Beginning at the southwesterly corner of Commerce and Barrow Streets; running thence westerly along the southerly side of Barrow Street 20 feet 7½ inches to the easterly face of the easterly wall of the premises known as No. 77 Barrow Street; thence southerly in a straight line along the easterly face of said wall and the line of continuation thereof 80 feet 11 inches; thence northeasterly in a straight line and part of the distance along the northerly face of the northerly wall of a three-story and basement brick building, known as No. 48 Commerce Street, 55 feet 8¾ inches to the westerly side of Commerce Street; thence northerly along the westerly side of Commerce Street 60 feet 9½ inches to the point or place of beginning.

Said premises will be sold subject to the covenants and restrictions of record and to any state of facts an accurate survey will show.

Said premises will be sold subject to rights of tenants, zoning and building restrictions and to violations of any of the municipal departments of the City of New York.

Dated New York, June 20, 1930.

HENRY A. THELLUSSON, Esq., Referee.

EDWARD H. FREIBERGER, Attorney for Plaintiff, 16 Court Street, Brooklyn, N. Y.

The following is a diagram of the property to be sold; its street number is 75 Barrow Street:

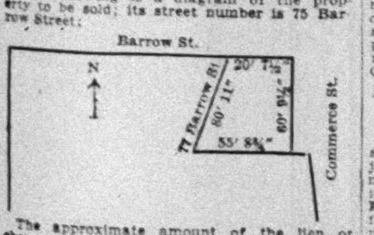

The approximate amount of the lien or charge, to satisfy which the above described property is to be sold, is $11,928.61, with interest thereon from the 15th day of April, 1930, together with costs and allowances amounting to $537.85, with interest from the 20th day of May, 1930, together with the expenses of the sale. The approximate amount of the taxes, assessments and water rates or other liens which are to be allowed to the purchaser out of the purchase money or paid by the Referee is $1,625.40 and interest.

Dated, New York, June 20th, 1930.

HENRY A. THELLUSSON, Esq., Referee.

Plan 26-Story Structure For West Forty-second St

A twenty-six story commercial building representing an investment of $7,500,000 will be erected at 326 to 346 West Forty-second Street and run through the block to Forty-first Street by Starrett Brothers & Eken, Inc., it was announced yesterday by Colonel W. A. Starrett.

The site, about 47,000 square feet, was made famous by the Larkin interests when they filed plans, which were never carried out, for a skyscraper of 110 stories.

The McGraw-Hill Publishing Company will be the principal tenant in the building, having leased 400,000 square feet at an aggregate rental of more than $7,500,000. Negotiations are well advanced for leasing the remainder of the space.

The architects for the building are Raymond Hood, Godley & Fouilhoux. Brown, Wheelock: Harris, Vought & Co. negotiated the transaction.

WESTCHESTER ITEMS.

Century-Old Farm of Fifty Acres at Yorktown Sold.

The Rickard farm, a tract of fifty acres, with an old Dutch Colonial residence, in the southern part of the town of Yorktown, near Ossining, has been sold by the Rickard family to a client of Yates-Cary, brokers in the deal. The residence was built more than 100 years ago, and there is also on the property a stone garage, stables, carriage house, workshop and numerous outbuildings. The property has been in the sellers' family for more than forty years and adjoins the estate of Gerard Swope.

Warren A. Ransom purchased an estate of five acres on Forest Avenue, Rye, through E. V. Siedle, broker.

In their Mohegan Highlands development on Lake Mohegan H. A. Lockwood & Co. sold a 100-foot plot on Heyward Way to Jean and W. J. Tobin. An 80-foot plot on Evergreen Drive was sold to Lewis Hartmann and a 50-foot plot on Lakeside Terrace to Victor Marks.

Walter Eberhardt of Cleveland, Ohio, rented a seven-room house at 3 Sound View Drive, Larchmont Park, from Emma L. Clarke. Chauncey B. Griffen was the broker.

CITY LEASES THREE PIERS.

Porto Rico Line to Take Over United Fruit Co. Accommodations.

Piers 15 and 16 on the East River have been leased by the city of New York to the New York & Porto Rico Steamship Company, Franklin D. Mooney, president, for ten years after the piers are vacated by the United Fruit Company, the annual rental to be $95,430, according to an instrument just recorded.

The city also leased to Caroline S. Carroll and Harriet M. Spraker the wharf property on the bulkhead extending on the North River for 78.17 feet, 140 feet south of Pier New 14, from Feb. 25, 1930, to Sept. 30, 1937, the rental being $5,700 per annum.

Lace House Moving to Broadway.

Goldenberg Brothers & Co., said to be the oldest lace house in the country, have leased a floor in the thirty-five-story building under construction at 1,400 Broadway, northeast corner of Thirty-eighth Street, to which it intends to move in December. The company, established in 1858, has been at 109 Fifth Avenue for thirty years. Julius Marcus, the president, said the move was due to the tendency to have allied lines of business in the same neighborhood. The lease was arranged for the 1,400 Broadway Corporation, Abraham Gevirtz, president, by Thoens & Flaunlacher, Inc.

Foreclosure Auctions Listed.

Foreclosure sales to be held in 56 Vesey Street were listed yesterday by Henry Brady, auctioneer, as follows: July 18, 1,372-74 Sixth Avenue and 66-68 West Fifty-sixth Street, two five-story tenements and a five-story dwelling; July 23, 206 East 120th Street, a one-story brick garage, and 617 East Ninth Street, four-story tenement with store; July 25, 4,455 Broadway, six-story elevator apartment with stores; July 28, 521-23 West 161st Street, six-story tenement.

Jackson Heights Apartment Sold.

The Fife Realty Corporation of Forest Hills has sold to an investor the five-story Hayes Court apartment house on the north side of Hayes (Thirty-fourth) Avenue, between Eighty-second and Eighty-third Streets, Jackson Heights. The parcel, held at $500,000, includes a plot 200 by 130 feet. The Hub Realty Company, Goodman Lasker and Wade M. Spelshouse were the brokers.

REAL ESTATE NOTES.

The contract for construction of the new Kips Bay Boys' Club at 300 East Fifty-second Street has been awarded to Niemann Irving Company, according to Brown's Letters, Inc.

The Leonard S. Gans Company sold a purchase money second mortgage for $25,000 for Irving M. Engel which he took back in the recent sale of 331-343 East Thirty-ninth Street.

Kenneth Slawson Hobbs, Inc., were the brokers in arranging the $3,075,000 loan on the 35-story office building to be erected at the northwest corner of Third Avenue and Forty-fourth Street.

Gerhard Kuehne, who recently resigned as vice president of the New York Title and Mortgage Company, has opened an office in the Lincoln Building, 60 East Forty-second Street, to engage in the mortgage brokerage business. Mr. Kuehne has been connected with the New York Title and Mortgage Company for twenty-eight years.

A steel truss 80 feet long by 33 feet high, weighing 312 tons, has been placed in the frame of the Waldorf-Astoria Hotel, at Park and Lexington Avenues and Forty-ninth and Fiftieth Streets. The Thompson-Starrett Company is erecting the hotel.

Brown, Wheelock: Harris, Vought & Co. sold the apartment of Mrs. Charles A. Smylie at 1,170 Fifth Avenue to Elmon C. Gillette.

Twenty-seven mechanics yesterday received certificates of craftsmanship for outstanding work on the new Hotel Pierre, Fifth Avenue and Sixty-first Street. The presentations were made in the hotel by a representative of the New York Building Congress.

RECORDED LEASES.

For eight years from Aug. 1 next the two stores at 202 East Fifty-ninth Street, adjoining the southeast corner of Third Avenue, are to be leased by the Erican Holding Corporation, Robert Kenton, president, to Konstantinos Stamos and Arthemis Morris, for occupancy as a restaurant. The yearly rent is to be $4,800 for the first four years and $5,100 for the last four years. This lease will be considered canceled on any violation of the Eighteenth Amendment.

A lease of the restaurant space in the building at 280 and 290 Park Avenue, northwest corner of Forty-eighth Street, made by the 290 Park Avenue, Inc., to Charles Pierre for a term expiring March 31, 1941, and now held by the Pierre Operating Corporation, has been terminated as of June 30, 1930.

A lease of the southerly store in 2,055 First Avenue, due to expire on Feb. 28, 1937, has been surrendered by Antonio Longobardo to Antonio Sorge.

$8,000,000 IN LOANS FOR NEW BUILDINGS

Day's Financing of Properties in the New York Area the Highest Total in a Month.

MOSTLY FOR APARTMENTS

Mortgages of $2,700,000 and $1,100,000 Obtained on Park Av. and Fifth Av. Corners.

New financing totaling close to $8,000,000 was announced yesterday for properties in the New York area. This was the largest total for one day since June 12, when mortgages amounting to about $24,000,000 were obtained on holdings in the metropolitan section.

With only a few scattering property sales reported, yesterday's mortgage dealings occupied the most prominent place of interest in the real estate market. Most of the day's biggest loans were made to finance apartment houses, but there was one first mortgage of $1,100,000 on a Fifth Avenue business site.

Through its weekly announcement the Metropolitan Life Insurance Company reported that it had financed properties throughout the country by loans totaling close to $2,000,000. In addition to the financing arrangements made public by mortgage brokers and lending institutions in the metropolitan area, there were recorded in the Register's office instruments showing the placing of a large volume of loans on properties in Manhattan.

Three of the Seventh Avenue corners in the holdings of the Henry Mandel Companies were financed with first mortgages aggregating $2,555,000. All the properties are in Mr. Mandel's Chelsea development and are to be improved with eighteen-story and penthouse apartment buildings.

The loans were arranged by Ivor B. Clark, Inc., broker, as follows: $1,050,000 on the northeast corner of Seventh Avenue and Sixteenth Street, advanced by the Title Guarantee and Trust Company; $900,000 on 200 West Sixteenth Street, procured from the New York Title and Mortgage Company, and $605,000 on the northwest corner of Seventh Avenue and Sixteenth Street, placed with the Guardian Life Insurance Company.

On upper Park Avenue, Hughes & Hammond placed with the New York Title and Mortgage Company for the Seventy-ninth Street and Park Avenue Corporation, John Sloan, president, a mortgage of $2,700,000. This is a nineteen-story and penthouse cooperative apartment building occupying the southeast corner of Park Avenue and Seventy-ninth Street.

The outstanding financing of a business property yesterday was obtained by the 385 Fifth Avenue Corporation, which secured $1,100,000 on first mortgage from the Title Guarantee and Trust Company on the fifteen-story office building at the southeast corner of Fifth Avenue and Thirty-sixth Street. The loan is for three years.

Other loans were arranged as follows:

Manhattan.

Thirteen-story apartment house at 31 East Seventy-second Street, $700,000 first mortgage at 5½ per cent for Stafford Brothers, Inc.; Ivor B. Clark, Inc., broker.

Fifteen-story apartment house at 165 to 173 West Seventy-ninth Street, $540,000 for the Marcus Brown Construction Company; advanced by the New York Title and Mortgage Company.

Property at 12 West Seventy-first Street, $10,000 second mortgage for M. Anselmo; J. K. Alliger & Co., brokers.

Bronx.

Two-story taxpayer at 2,468 Jerome Avenue, $142,500 for the Walcain Realty Corporation, D. L. Delaney, treasurer; advanced by the New York Title and Mortgage Company; J. Kronenberger, broker.

Brooklyn.

Two two-family houses on the west side of Ocean Parkway, 440 feet north of Avenue M, two first mortgages totaling $32,000 for the 1,326 to 1,344 Ocean Parkway Corporation; placed with the Seaboard Investing Company.

Queens.

Three-story apartment house on the south side of Forty-first Avenue, 88 feet west of 102d Street, Corona, $12,500 first mortgage; Fred H. Rothstein, Inc., broker.

Mortgage Security Sales Gain.

Sales of guaranteed mortgage securities by the New York Title and Mortgage Company for the first half of this year totaled $68,722,000, which is 5 per cent more than in the corresponding period last year, George T. Mortimer, president of the company, reported yesterday.

Brooklyn Residence Changes Hands.

C. Otto has acquired for occupancy a two-story frame residence at 1,826 Kimball Street, Brooklyn, on a plot 30 by 100 feet. The Bulkley & Horton Company, listing broker, arranged the sale for Margaret D. Horner.

TRANSFERS RECORDED.

Pearl Street, 281, 25x100; Clifford N. Carver to Verwel Realty Corporation, 50 Broadway; mortgage $18,000.

Ninety-fourth Street, 11 East, 20x100.8½; same to same; mortgage, $51,625.

Delancey Street, 190, 22x100; Frank Russo to Vincenzo Esposito, 445 East Twelfth Street; mortgage, $12,475.

Washington Street, southwest corner of King Street, 80x80, 548 Washington Street Corporation to Henry I. Stetler, West Nyack, N. Y.; mortgage, $40,000.

Hudson Street, southeast corner of Bank Street; 580 Hudson Street Corporation to same; mortgage, $59,000.

Forty-fourth Street, 150 West 16.8-foot front, and 141-45 West Forty-third Street, 60-foot front; Woodstock Securities Company, Inc., to 148 West Forty-fourth Street Corporation, 255 West Forty-third Street; mortgage, $237,500.

Sixth Avenue, southeast corner of Fifty-first Street, 100.5x41.8; Circlet Realty Company to Latico Holding Corporation, 160 Broadway.

Second Avenue, southwest corner of Forty-fifth Street, 25.5¼x75; trustees of Ernest A. Haaren to Seventh Avenue Realty Company, 455 Second Avenue; consideration, $50,000.

Ninety-sixth Street, 21-33 West, 129x101.10; Colonial Estates, Inc., to 130 West Eighty-sixth Street, Inc., 505 Fifth Avenue.

117th Street, 215 West, 25x25.2¾; Domestic and Foreign Missionary Society of the Protestant Episcopal Church to John M. Painz, 88 Wadsworth Avenue.

St. Nicholas Avenue, 762, 19.11½x125; Marie W. Thompson to Jose Rodriquez, 450 West 149th Street; mortgages, $20,535.

Amsterdam Avenue, west side, 74.11 feet north of 142d Street, 25x81.9; Lawyers Equity Corporation to Rae Michaels, Paterson, N. J.; mortgages, $20,000.

First Avenue, 1,711, 25x77; A. J. L. Realty Corporation to Eldicon Corporation, 247 Park Avenue; mortgages, $38,000.

BUSINESS LEASES.

John Wilson, chain clothier, store in 12 West Thirty-third Street for long term from Oct. 1 at total rental of $400,000; Spear & Co., brokers.

Morris Kaplan, millinery, store in 234 Fifth Avenue; Charles Lucido, store in northeast corner of Madison Avenue and Twenty-seventh Street; Henry Shapiro & Co., brokers.

Ace Leather goods Company, in 45-47 East Twentieth Street; Kuhlman-Buchert, Inc., in 24-26 East Twenty-first Street; Carstens & Linnekin, brokers.

Belding-Hemingway Company, in Garment Tower Building, 491 Seventh Avenue, for showroom and stockroom; Cross & Brown Company, broker.

Jean Patou, Inc., perfumes, offices in Heckscher Building at 730 Fifth Avenue; Cushman & Wakefield and A. A. Brody, Inc., brokers.

May Chong Company, Chinese art imports, fifth floor in 2 West Forty-sixth Street, for long term, through Leonard J. Beck, Inc.; Glass, Du Coff, Inc., tailors, fourth floor in 17 West Fifty-seventh Street; George R. Read & Co., brokers.

PERCENTAGE IS LOWER IN BUILDING DECLINE

But Change Is Attributed Less to Enlarging Totals Than to Slump Last Year.

Building permits issued in 215 cities last month show a slightly smaller percentage of decrease from a year ago, a smaller percentage than in May, and the smallest decrease recorded for any month since last November, according to Bradstreet's. The decrease is said to be due not so much to enlarging totals this year as to comparisons with contracting totals a year ago, when high money rates narrowed the borrowing ability of prospective builders.

The total value of the ordinary office, house and store building officially reported as permitted in June at 215 cities was $152,806,518, as against $218,835,481 in June, 1929, and $174,197,501 in May of this year. This points to a decrease of 30.1 per cent from June a year ago and of 12.2 per cent from May of this year.

For the second quarter of this year expenditures permitted for were $506,815,033, as against $958,288,146 in the like period of 1929, a decrease of 47.1 per cent.

For the six months ending with June the total expenditures at 215 cities was $886,824,763, as against $1,773,620,273, a decrease of exactly 50 per cent.

The summary for June follows:

	June, 1930.	June, 1929.	Ch'ge p.c. from last year.	last month.
New Eng..	$11,330,330	$13,654,307	d 13.3	i 3.0
Middle Atl.	29,367,475	35,112,611	d 20.2	d .7
Cent. west'n	26,890,415	35,844,766	d 24.1	i 24.7
No'western.	12,716,670	11,204,489	i 13.4	i 24.3
So'western.	10,894,474	12,799,845	d 14.9	i 12.8
Southern..	11,004,258	18,548,489	d 40.7	d 26.2
Pac.&Mtn.	20,102,898	25,629,612	d 21.5	d 6.3
Total U.S.	152,806,518	218,835,481	d 30.1	d 12.2
N. Y. City.	35,365,852	37,102,246	d 5.0	d 3.0
Outs. N.Y.	116,840,666	181,733,235	d 35.7	d 12.8
Canada..	14,207,026	20,885,320	d 32.0	d 8.5

d Decrease. i Increase.

Totals of building permitted for groups for the half-year compare as follows:

	Six months, 1930.	1929.	Change per cent.
New England..	$59,208,489	$106,757,883	d 44.5
Mid. Atlantic.	324,260,641	905,947,305	d 64.2
Cent. Western.	163,702,322	309,421,951	d 47.1
Northwestern.	50,592,484	58,491,085	d 13.5
Southwestern.	85,587,719	102,957,622	d 16.9
Southern.	83,387,719	117,249,925	d 26.8
Pac. & M't'n.	120,307,154	173,059,502	d 30.4
Total U. S.	886,824,763	1,773,620,273	d 50.0
N. Y. City.	205,792,292	697,847,711	d 70.5
Outside N. Y.	681,032,501	1,075,732,559	d 36.7
Canada.	66,246,537	97,210,843	d 31.8

d Decrease.

This table shows that New York building permit values fell 70.5 per cent from 1929, while the decrease at the other 214 cities, combined, was 36.7 per cent.

Metropolitan Lending $1,928,442.

Mortgage loans totaling $1,928,442 were authorized by the Metropolitan Life Insurance Company yesterday. Of this amount $1,716,842 was for city loans and $211,600 for farm loans. Included in the city loans was $150,500 on four business buildings. Two hundred and ninety-four loans were made on dwellings and seven on apartments. These loans were in fifty-six cities and towns throughout the United States. The farm loans were scattered in eleven States.

RECORDED MORTGAGES.

A building loan mortgage for $2,650,000, due July 8, 1940, at 6 per cent, with $26,500 of the principal to be paid off semi-annually beginning July 8, 1932, was given to the New York Title and Mortgage Company by the Paloma Estates, Inc., Emanuel M. Kruleivitch, president, on the southwest corner of Amsterdam Avenue and Eighty-sixth Street, half a block on the avenue and 250 feet on the street, the mortgagor having just taken title thereto from Arthur Knox. On the same property Mr. Kruleivitch's corporation gave two additional mortgages, one a second mortgage for $120,000, due in one year, at 6 per cent, to Harold C. Mathews of 14 East Sixty-second Street, and the other, a third mortgage for $300,000, due July 2, 1935, at 6 per cent, to Morton C. Simon of 720 West End Avenue.

Four mortgages aggregating $120,000, held by the Greenwich Savings Bank from Harry Horwitz, have been consolidated to make one first lien on 603-607 West 139th Street having a frontage of 125 feet. The principal is due July 3, 1935, at 6 per cent for the next two years and 5½ per cent for the last three years.

The Emigrant Industrial Savings Bank has agreed with Louise E. Walsh and Ida E. Winter, who own 250 West 104th Street, that a mortgage thereon for $110,000 be extended to June 30, 1935, at 5 per cent.

The owner of 65 East Fifty-second Street, Elizabeth B. Perkins, gave a mortgage on the dwelling to the Continental Mortgage Guarantee Company for $22,000. This is consolidated with another mortgage to make a joint first lien of $40,000, due July 1, 1935, at 5½ per cent.

On the property on the south side of Sixty-seventh Street, 75 feet west of First Avenue and 75 feet wide, Julia O., Inc., Emanuel Ornstein, president, gave a mortgage to the Lawyers Mortgage Company for $100,000, due July 25, 1935, at 5½ per cent.

A mortgage for $2,025,750 given by the Madwell Realty Corporation, Abraham J. Bernstein, vice president, to the Concord Estates Corporation, Frederick Brown, president, on March 11 last, has been spread over all the property on the west side of Front Street, from Wall to Pine Street, fronting 84 feet 7 inches on Wall Street and running west on Pine Street to the east side of Water Street, on which the frontage is 88 feet 1½ inches. Similarly a mortgage for $1,194,565 given on the same date by the Madwell Realty Corporation to the Concord Estates Corporation has been spread over all the property on the north side of John Street, from Cliff to Gold Street, fronting 248 feet 1¾ inches on Cliff Street and 88 feet on Gold Street, on Ryders Alley for 88 feet and on Edens Alley for 74 feet. Both of the properties are subject to a trust mortgage for $4,620,000 given by the Concord Estates Corporation to the Manufacturers Trust Company, as trustee, on April 1, 1930, to secure that amount of 6 per cent notes due April 1, 1933.

The 33 East Sixtieth Street Holding Corporation, William H. Jenkins, president, gave a mortgage to C. K. Mount of Hartford, Conn., and Clarence R. King of Syracuse for $20,000, due on Nov. 1 next, at 6 per cent, on the leasehold held from the Swan Foundation, Inc., covering 33 East Sixtieth Street. This lease is for twenty-one years, expiring May 1, 1948, at $7,500 yearly rent, with options for two twenty-one year renewals, and is subject to a first mortgage for $25,000 given to B. Rush Stoddard and John E. Miller.

When the Central Park-Eighty-eighth Street Corporation, Louis E. Kleban, president, bought from 275 Central Park West, Inc., the south corner of Central Park West and Eighty-eighth Street, 125 feet 10½ inches by 160 feet, the seller took back a purchase money mortgage for $300,000, due Oct. 1, 1936, at 6 per cent, and to be amortized $5,000 quarterly. There are now seven mortgages aggregating $876,375 on this property, which are first liens. The mortgagee agrees to subordinate this purchase money mortgage to a building loan or permanent first mortgage not to exceed $2,400,000, which will enable the mortgagor to erect an apartment house of not less than eighteen stories and penthouse.

When Blade Estates, Inc., Bernard Kempner, president, bought 78 East Fifty-sixth Street from Robert H. Greene, the latter took back a purchase money mortgage for $58,800, due Jan. 20, 1933, at 6 per cent.

On the southwest corner of Broome and Cannon Streets, 50 by 56 feet, the Howmar Realty Company, Inc., Albert Lustig, president, gave a purchase money mortgage for $25,000, due five years hence, at 6 per cent, to the Metropolitan Savings Bank.

The premises at 785 Madison Avenue, 20 by 75 feet, were bought by Rose Israel from the Strozz Realty Corporation, she giving back a purchase money mortgage for $51,000, due July 1, 1935, at 6 per cent. This lien is subject to a first mortgage for $77,750 and a second lien of $20,000, which the new owner agrees to pay off on maturity.

The Emigrant Industrial Savings Bank has agreed to extend to July 1, 1933, at 5½ per cent, a mortgage for $57,800 on the northeast corner of Washington Place and Greene Street, 25 by 100 feet, owned by the 21 Washington Place Corporation, S. Goldberg, president.

Blade Estates, Inc., gave a purchase money mortgage for $81,200, due Jan. 20, 1933, at 6 per cent, to the executor of the will of Mabel A. V. Greene when it bought the property at 80 East Fifty-sixth Street. Mrs. Greene bought this dwelling from Annie Bruns in June, 1905.

Ethel Court Apartments, Inc., Philip Simkowitz, president, gave a mortgage for $20,900, to be paid off in monthly instalments until Nov. 20 of this year, to Realoan Associates, Inc., on the northeast corner of Haven Avenue and 177th Street, 175 by 80 feet, subject to a first mortgage for $325,000 and to a second for $25,000.

DEALS IN NEW JERSEY.

Warner Brothers Acquire a Theatre in Newark.

Thirteen acres of land, a farm house and several farm buildings, comprising part of the Kuhmichel farm on the Morris Plains-Mount Tabor Road were sold by Lewis C. Kuhmichel, Mrs. Ida MacVicar and Mrs. Bertha Moss to Sydney M. Owen. The property is on the west side of the highway with a frontage of about 1,000 feet. Eugene V. Welsh was the broker.

Warner Brothers Theatres, Inc., bought for a consideration of about $250,000 the Hawthorne Theatre Building on Hawthorne Avenue, Newark. Albert M. Greenfield & Co. arranged the sale.

A. W. Crone & Son, Inc., builders, purchased the business and dwelling property at 571 Central Avenue, corner of Grace Street, Jersey City, from Charles and Diana Kuehne. J. I. Kislak acted as broker. The Crone company owns adjoining property and now has a plot 100 by 100 feet.

Frank J. McCann, treasurer of Monahan-McCann Stone Company, purchased a plot 200 by 250 feet on Lake Shore Drive, Country Club Estates, Budd Lake, on which he plans to build a log cabin for occupancy this Winter.

A plot 60 by 150 feet has been purchased by Miss M. Weller on Sunset Pass. Plans are being prepared for a cottage to be built this Fall.

Dr. Frank A. Roberts of Newark has purchased a plot 80 by 130 feet on Manor House Road for a log cabin to be completed in time for occupancy the latter part of August.

James Baker, former president of the New Jersey State Board of Taxes and Assessments, sold a vacant plot 317 by 155 feet on the south side of Communipaw Avenue, near Marcy Avenue, Jersey City, to Howard L. Hill and Frederick W. Hansen.

Chester M. Ryerson sold the four-story brick apartment at 103-5 Van Wagenen Avenue, near Pavonia Avenue, and the five-story brick Bergen Arms at 277-83 Bergen Avenue, adjoining the corner of Orient Avenue, Jersey City, to the Egee Realty Company.

Morris Kahnovitz bought the three-story brick dwelling at 230 Seventh Street, Jersey City, from Jessie E. Harms.

The two four-story brick tenements with stores at 403-5 Henderson Street, near Third Street, Jersey City, have been sold by Abraham Deutel to Samuel Pianka.

Charles Reisner and Jacob Baum sold the one-story frame store building and the three-story brick store building at 441 and 445 Jackson Avenue, Jersey City, to Bernard Schoenwetter.

Miss Mary Pugsley purchased the three-story frame flat at 521 Jackson Avenue, Jersey City, from Benjamin Aldrich.

William Gallmeyer Jr. bought for occupancy a frame dwelling at 42 Warner Avenue, Jersey City, from Albert F. Mann.

The Hoboken Trust Company, as trustee for Maud L. Speyer, sold the three-story brick store building at 526 Washington Street and the five-story brick flat at 1,302 Park Avenue, adjoining the corner of Thirteenth Street, Hoboken, to Leo Kammerer for a stated consideration of $28,500.

The Weehawken Trust and Title Company sold to Christine Niesen the four-story brick flat with stores at 730-32 Broadway, adjoining the corner of Twentieth Street, West New York.

The City Housing Corporation sold a house at 7 Aberdeen Place, Radburn, to Russell Graham of Woodridge.

AUCTION RESULTS.

BY HENRY BRADY.

Madison Street, 198, 25x100; five-story tenement and stores; due, $6,313; taxes, &c., $300; mortgage, $11,800; to Isaac Joyce, plaintiff, for $14,800.

East Sixteenth Street, 606, 25x103.3; five-story tenement and stores; due, $4,434; taxes, &c., $209; mortgage, $6,850; to Alexander Ehrlich for $11,350.

East Sixteenth Street, 436, 25x103.3; five-story tenement and stores; due, $3,326; taxes, &c., $856; mortgage, $10,680; to Sigmund Schneeweiss for $16,280.

BY THOMAS BURCHILL.

East Twelfth Street, 222, 25x103.3; five-story tenement; due, $10,843; taxes, &c., $500; mortgage, $23,125; to Joseph L. Lubin, plaintiff, for $24,125.

Creston Avenue, 2,094, 48.6x99.11; six-story apartment; due, $22,475; taxes, &c., $429; mortgage, $50,000; to Jacob Goodman, plaintiff, for $67,500.

BY JAMES R. MURPHY.

Sherman Avenue, 172, 50x150; five-story apartment house; due $49,780; taxes, &c., $4,288; mortgage, $37,000; to Joseph A. Dunn, plaintiff, for $39,500.

Grand View Place, east side, 147 feet north of 167th Street, through to Grand Concourse, 37.6x97.11; due, $9,557; taxes, &c., $660; mortgage, $6,300; to Tide Realty Company for $13,350.

Boston Road, southeast corner of White Plains Road, 18.10x95.9; due, $33,101; taxes, &c., $960; to O. W. L. Holding Corporation, plaintiff, for $10,000.

Barretto Street, 639, 25x100; two-story dwelling; due, $1,512; taxes, &c., $1,306; mortgage, $8,000; to Ida Ehrenberg, plaintiff, for $12,500.

Eastern Boulevard, 2,240, 25.2x86; due, $3,383; mortgage, $2,500; to United States Bond and Mortgage Corporation, plaintiff, for $8,000.

Spuyten Duyvil Road, southeast corner of 240th Street, 24.1x99.4; vacant; due, $6,772; taxes, &c., $50; to Zetta Duke, plaintiff, for $5,000.

BY EDWIN J. McDONALD.

Seneca Avenue, southwest corner of Longfellow Avenue, 50x100; vacant; due, $5,750; taxes, &c., $285; to Guaranty Trust Company, executor, plaintiff, for $5,000.

Grand Street, 96-102, 100x100; two-story loft building; due, $59,006; taxes, &c., $111,472; taxes, &c., $4,000; to John E. Courdin, plaintiff, for $9,400.

APARTMENT LEASES.

Ralph C. Emery, ten rooms and three baths in 45 Riverside Drive; Roman L. Modra, apartment in the same building; Potter, Hamilton & Co., brokers.

Frances E. Sabin, in the Beaucaire Apartments, at 25 East Ninth Street; Alfred G. Hoe, in 21 East Tenth Street; H. S. Hillyer & Co., brokers.

Fanny Rowlands and Laura E. Johnson, in The Manor, at 333 East Forty-third Street, Tudor City, from the Fred F. French Management Company.

Joseph K. Freeman, in 40 West Seventy-seventh Street; John D. Dupuis, in 210 West Seventieth Street; the Apartment Renting Company, broker.

Elton T. Gastafson Jr., in 278 West Eleventh Street; Harold McKinney Jr., in 295 West Eleventh Street; Louis Del Favro, broker.

Dorothy Gordon, in 240 East Seventy-ninth Street; Mrs. Edna J. Palmer, in 60 Gramercy Park North; Gaines, Van Nostrand & Morrison, brokers.

Henry Ives Cobb 3d, in Windsor Tower, Tudor City; Adelaide J. Pendergast, broker.

Stephen P. Nash, attorney, in 47 East Eighty-eighth Street; William P. Farrington, in 435 East Fifty-seventh Street; Miss Ruth Everard, in 4 East Sixty-sixth Street; Pease & Elliman, brokers.

William J. Campbell, ten rooms in 1,100 Park Avenue; Charles C. Connolly, in 333 East Fifty-third Street; Charles S. Sanders, in 242 East Seventy-second Street; Mrs. Arthur H. Osborn, in 310 East Forty-fourth Street; Douglas L. Elliman & Co., brokers.

BUILDING PLANS FILED.

Manhattan Alterations.

114th Street, 535 West; to four-story dwelling; Omega Association, owner; J. J. Mackenzie Jr., architect; cost, $7,000.

Sixteenth Street, 545-49 East; to four-story tenements; Children's Aid Society, owner; E. C. Georgi, architect; cost, $7,000.

Allen Street, 11; to five-story tenement; L. Rubenstein, owner; R. Gottlieb, architect; cost, $10,500.

Park Avenue, 830; to twelve-story tenement; 830 Park Avenue Corporation, owner; J. C. B. Moore, architect; cost, $15,000.

Bronx.

Sound View Place, north side, 275.03 feet east of King Avenue; one-story brick dwelling, 36 by 52 feet; James F. Luka, owner and architect; cost, $7,000.

Kingsland Avenue, west side, 300.48 feet north of Eastchester Road; one-story frame dwelling, 15.4 by 33 feet; Rose Costanzo, owner and architect; cost, $6,000.

BANS REALTY CONCERN FROM STOCK SELLING

Brooklyn Court Grants Temporary Injunction Against National Land Value Refunding Co.

A real estate concern, the National Land Value Refunding Company of New York of 122 East Forty-second Street, which represented that it had outstanding contracts amounting to $61,954,433 with various real estate subdividers, was temporarily enjoined yesterday from the further sale of securities, pending another hearing on July 23.

Named as defendants, together with the company, were H. Lincoln Beach, former president, J. Maxwell Gordon, former secretary, and Morris Rosner, a salesman. The order was signed by Justice Humphrey of the Brooklyn Supreme Court on the application of Deputy Assistant Attorney General of the State Bureau of Securities. Mr. Tiffany said the $61,000,000 contract claim was false. "Although its assets were represented to be more than $2,000,000 on Jan. 2, there were actually no assets except some office fixtures, furniture and a small amount of cash," Mr. Tiffany declared.

He said Beach illegally received commissions for the sale of stock by having checks made out to his brother-in-law. Despite the fact that about $150,000 in stock and $20,000 in premiums had been paid in, the company had only $4,000 in the bank on the last day of February, he charged, and an actual capital deficit of $10,000. Circulars issued by the company listed New York and New England financiers as directors, but Mr. Tiffany declared that all of these men had resigned.

Win Seven Rifle Trophies.

Rifle marksmen sent from this city by the First Engineers to compete against the best engineer marksmen in the United States Army at Lacarne, Ohio, have won five trophies, Major General Briant H. Wells, U.S.A., commanding the First Division, at Fort Hamilton, Brooklyn, announced yesterday. Results of the shooting will decide the membership of the team to represent the Engineers Corps at the National Rifle Matches at Camp Perry, Ohio, next month.

MORTGAGE LOANS.

Second Mortgage Money
in amounts from $10,000 up
now available on property in Brooklyn, Manhattan and Queens
No ordinary applications need be submitted
Write Mr. Hagerty
REALTY ASSOCIATES, Inc.
162 Remsen St. Brooklyn
Telephone Triangle 8300

MANHATTAN.

907 BROADWAY Business Properties HESS INC. 2700 ALGonquin Mortgages

BRONX.

S.W. Corner 3rd Ave. and 150th Street
PROMINENT FIRST FLOOR
—100 feet of excellent display windows—in the very center of the Department and Chain store section of the Bronx—stores below occupied by largest Chain Shops—easily reached by all transportation lines—busy spot for any business or profession with unlimited business possibilities.
Your Own Broker OR TELEPHONE
CHAS. S. LEVY, Melrose-9292

LONG ISLAND.

ZONED INDUSTRIAL PROPERTY—AT ½ ITS VALUE
WILL SELL ALL OR PART
100 ACRES—ADJOINING RAILROAD
BEST LOCATION IN LONG ISLAND
For Distribution Centres, Warehouses, Storage Houses, Building Materials, Airplane Manufacturing Plants, etc.
SMALL CASH AND BEST TERMS
Liberal Commissions to Brokers
JAMAICA BOND & MORTGAGE CO.
570 7th Av. (Room 601), New York
Phone Longacre 2776-2777

SHERIFF'S SALES.

Henry Brady
SHERIFF'S AUCTIONEER
SELLS AT PUBLIC AUCTION
Today, Friday, July 11th, at 11 o'clock in the forenoon, at 562 West 52d Street, all the right, title and interest which the defendant, Ganna Walska Perfumes, Inc., had in and to the following: One lot of toilet waters, 1 lot of face powder, 1 lot of toilet waters, 1 lot of creams, 1 lot of empty bottles, 1 lot of empty boxes, 1 lot of empty jars, 1 case of unpacked perfumes, 1 lot of lipstick, &c. Terms cash.
THOMAS M. FARLEY, Sheriff of N. Y. County.
HERMAN BERNSTEIN, Deputy Sheriff.

Classified Advertising Forms Close 8:30 P. M. Friday for Sunday Edition
Advertisers wishing to insert classified undisplay announcements in the Sunday edition of The New York Times under Apartments—Rooms—Real Estate—Board or Country Board — must have their copy in The Times office by 8:30 P. M. Friday. All advertisements received later are subject to omission.

50 FEET ABOVE RIVERSIDE DRIVE
At 100th and 101st...just where the Drive rises to command a better view...apartments as light and sunny as country living...finely appointed, adequately serviced, and nothing extra added for the sunlight or the view.
3, 4, 5, 6, 7, 8 OUTSIDE ROOMS
Mechanical Refrigeration
280 · 285 · 290
N. Corner 100th Street—S. and N. Corner 101st Street
RIVERSIDE DRIVE
MARK RAFALSKY & COMPANY, AGENT
On Premises » or 2112 Broadway « Traf. 3360

EAST SIDE APARTMENTS.

JACKSON HEIGHTS
Garden Apartments for your immediate inspection
7 Rooms from $190
6 Rooms from 150
5 Rooms from 110
4 Rooms from 95
3 Rooms from 85
2 Rooms from 65
At Jackson Heights you will find... Private Country Day School—Complete Shopping Facilities—Churches—Public, Parochial and High Schools—A 12-hole 1700-yd. Golf Course—24 Tennis Courts—Maid Service available—Private Police—Garage facilities, and REAL GARDEN APARTMENTS!
Inquire
The Queensboro Corporation
New York Office
12 East 41st St. LEXington 2530
Jackson Heights Office:
82d St. & Polk Ave.
NEWtown 6000
Open Daily and Sunday until 8 P. M.
Take Fifth Avenue Bus No. 15 or take Queensboro Subway from Grand Central

WEST SIDE APARTMENTS.

NEW 444
SUNNY CORNER OF 104th STREET
CENTRAL PARK WEST
Simplex and Duplex Apartments
6-5-4-3 ROOMS
This 19-story building is in the 1930 style. Great variety of layout.
Lowest Rentals Facing Central Park
6 Rooms . $3500 up
5 Rooms . 2200 up
4 Rooms . 1800 up
3 Rooms . 1750 up
Possession guaranteed August 15
Now leasing from October 1
Floor Plans on Request
Renting Agent on Premises
Sunday and Week Days
SLAWSON & HOBBS
Managing Agents
Endicott 7240 ◆ 162 West 72nd Street
FREMAN & HANNA CO. OWNERS AND BUILDERS

6 & 7 ROOMS
3 Baths
$2500—$3600
4 Rooms, 2 Baths—$2000
420 West End
Very desirable well-arranged apartments. Electric refrigeration.
Wm. H. Whiting & Co.
270 Broadway CORtlandt 5900

321 W. 78 ST.
Bet. Riverside and West End Aves.
3, 5, 6 & 7 Rooms
Southern exposure, unusual elevator service, large, well planned rooms. Apply on premises.

61 W. 9th ST.
Near 5th Ave.
Southern Exposure
5 rooms, 2 baths
3 and 4 room studio apartments

Mortgage Loans.

HAVE money for Harlem second and third mortgages and rent loans. Arthold Realty Co., 2,061 Broadway. Endicott 8488.

SECOND MORTGAGES, first mortgages; reasonable fees. Alliger, 292 Madison Av. Caledonia 7027.

Cheap first and second mortgage money. Duross, 67 7th Av. Watkins 5000.

WILL loan $6,000 first mortgage, quick action. Wexler, 4,158 White Plains Av.

Mortgages For Sale.

$25,000 SECOND mortgage for sale on improved property; bond signed by two responsible endorsers; liberal discount. X 2306 Times Annex.

Mortgage Loans Wanted.

NEED $14,900 first mortgage on $25,000 home; excellent location Richmond Hill; revenue $205 per month. Apply Mr. Miles, 107-10 Jamaica Av., Richmond Hill, L. I.

Houses—Manhattan & Bronx.

89TH ST., 330 WEST (near Riverside Drive) 16 rooms, 6 baths; steam; $4,000 cash; inspect; bargain. Triangle 4070.

91ST ST. (near Broadway)—For rent, 2 connected dwellings, 31 rooms, 16 baths, steam, perfect condition. Leroy Coventry, 106 West 74th St. Trafalgar 1350.

114TH (near Broadway)—14 rooms; steam; sacrifice $24,000. Houghton Company, Lexington 9600.

149TH (Broadway)—Rooming house, long lease, furnished; tenants; $200 month. Edgecombe 1255.

PRIVATE house for lease, 89th St., between West End Av. and Riverside Drive; suitable for rooming house. Henry Brady, 663 7th Av. Chickering 4880.

FOR SALE, 1-family brick, 9 room, attic, 2-car garage; near subway; 2,550 Holland Av., near Allerton Av., Bronx; bargain, $23,000. Harlem 4392.

Houses—Queens & Long Island.

ATLANTIC BEACH—Spanish villa, seven rooms, two baths and garage, near ocean and boardwalk; 40 minutes Penn Station, electrified division; all improvements; $12,800; terms, $1,500 cash, balance like rent. Phone McCready, Cedarhurst 6441, or drive down, 42 Ithaca Av., Atlantic Beach.

BALDWIN, L. I., BARGAIN.
8-ROOM STUCCO HOUSE.
All improvements; plot 100x100; 2-car garage; beautiful location overlooking the bay; price $10,500; terms to suit.
H. HANSSEN,
11 West 42d St., New York City.
Room 2599. Phone Pennsylvania 1424.

FOREST HILLS—Great sacrifice, 8 rooms, corner lot, 50x100; 2 baths, 2 porches, garage; 5 minutes station. Riverside 0332.

GARDEN CITY.
I specialize in outstanding bargains in Garden City. Beautiful "A" residence zone. If you contemplate buying a house, I can save you from $3,000 to $10,000 if you will purchase now.
HARRY R. SCHWINDT.
Write for appointment, 120 Oak St., West Hempstead, L. I., or phone Hempstead 5572.

GARDEN CITY.
Rare opportunity; owner transferred by large corporation to another city; 7-room house, sun porch; 2-car garage; plot 75x150; practically new. Write or phone Mr. Brand, 270 Madison Av. Caledonia 7000.

GREAT NECK—For sale, modern brick and stucco house, with 2-car garage and large landscaped plot, with beautiful view of surrounding valley; 10 rooms and 3 baths; house equipped with 2 oil burners, 1 for supplying hot water and the other for hot-water heating system; Frigidaire refrigerator, rustic Summer house; bargain. Apply owner, 4 Terrace Drive, Great Neck, L. I. Telephone Great Neck 2198 or Bogardus 5640.

HOLLIS.
Very attractive, newly painted and redecorated house, near Hillside Av.; owner transferred to another city; bargain. Write or telephone Mr. Brand, 270 Madison Av., N. Y. Caledonia 7000.

HOLLIS (193-14 Woodhull Av., 191st St.)—Elegant house, 6 rooms, bath, all improvements; garage; near station; moderate rents, lease, just renovated.

JACKSON HEIGHTS—Restricted section; modern brick house, 7 rooms, 3 baths; will sacrifice to immediate purchaser. Telephone owner, Great Neck 2198, or Bogardus 5640.

OAKDALE, L. I.—Six rooms, furnished cottage, all improvements. Thompson, Whitehall 5231.

ROCKAWAY BEACH (446 Beach 125th St.)—Seven-room house, $8,000; rent to Oct. 1, $500; $10,000 value.

STEWART MANOR.
Newly decorated 6-room house available; bargain; owner transferred to another city. Write or telephone Mr. Brand, 270 Madison Av. Caledonia 7000.

NASSAU SHORES.
Executive of large corporation transferred to another city will sacrifice 6-room Herald-Tribune prize winning English type stucco home at Nassau Shores, Amityville, L. I.; ownership includes membership in Nassau Shores Country Club and also beach and swimming pool privileges; fine boating; 55 minutes to Pennsylvania Station; located on south side of East Seneca St., east of Cedar Drive; will be open for inspection Saturday and Sunday, or telephone Mr. Brand, Caledonia 7000, Ext. 135. 270 Madison Av.

LONG ISLAND.
A large corporation has taken over a number of homes belonging to executives and employes who have been transferred to other cities; exceptional purchases are to be had at the following places: Hollis, Flushing, Garden City, Stewart Manor, Bellerose, Amityville, Jackson Heights (cooperative apartments). Write or phone Mr. Brand, 270 Madison Av., N. Y. Caledonia 7000.

BUNGALOW BARGAIN.
Will sell 5-room bungalow, all improvements, including tile bath, &c., one block from shopping district, school one block away, only 20 minutes to Jamaica; ideal location; must be seen to be appreciated; price $5,250; terms to suit. Inquire office, Hempstead Turnpike and Belmont Blvd. Hempstead bus to stop 16. Telephone Floral Park 2405.

MUST SACRIFICE, on account of illness, beautiful, large two-family home, 50x100; double garage; excellent location; all modern improvements. Apply Mr. Miles, 107-10 Jamaica Av., Richmond Hill, L. I.

FOR RENT, house, furnished or unfurnished, 4 bedrooms, bath, extra lavatory; oil burner, radio; on quiet street; large porch; plot 80x100; 3 blocks from Lynbrook station. Phone Lynbrook 9780.

Houses—Westchester County.

HASTINGS-ON-HUDSON—Will rent new brick house, 6 large rooms, garage, all improvements; restricted, residential section; 38 minutes out; $100 month. O'CONNOR, Room 802, 7 West 45th St., N. Y. Bryant 2728.

MOUNT VERNON—FIRST STOP IN WESTCHESTER; HOMES SALE OR RENT.
ANDERSON REALTY CO.,
34 East 1st St., Mt. Vernon. Fairbanks 1607.

NEW ROCHELLE—$17,000, modern brick home, 8 rooms, 2 baths, sun porch, sleeping porch; heated garage; well landscaped plot; excellent neighborhood; near Webster Av. station B. & W.; owner has bought an apartment.
JOSEPH SAWYER, 125 Remington Place, New Rochelle, N. Y. Telephone 7428.

NEW ROCHELLE—19 Maul Place near both R. R. stations in Pelham; new stone, brick and stucco home, 6 large rooms, colored tile bath and kitchen; "built-in" heated garage; landscaped corner plot; choice location; $18,500—$2,500 cash. SIEBERT, owner, 4 South 4th Av., Mt. Vernon. Tel. Oakwood 4573.

NEW ROCHELLE—Spanish type, practically new, 6 rooms and modern bath, decorated, enclosed, screened, veranda, built-in garage; immediate occupancy; rent $140.
H. B. DOWNEY, INC.,
260 Huguenot St. Tel. 1807.

Continued on Following Page.

Houses—Westchester County.

Continued From Preceding Page.

PELHAM—Vine-covered six-room house; 25-foot living room, fireplace; attached garage; $115. Oakwood 4200, Mount Vernon.

Scarsdale Exclusively.

MRS. MARIE D. KLING.

For Rent.

$100—Shingle cottage, big open porch, log-burning fireplace, 3 bedrooms, bath, garage. Roses, hollyhocks and trees! East Chester.

$150—English stucco house, four bedrooms, three delicately tinted tile baths, nile-green tiled kitchen. Garage. Near Edgemont school.

$200—Brick and stucco Colonial. Large living and dining room, library-sun porch. Four master bedrooms, two baths stunningly tiled in black and white, with showers; maid's room and bath. Garage. Near one of Scarsdale's finest schools.

$320—Handsome stone Colonial, under big maple trees. Centre hall, charming Colonial scenic papers; large open porch. Breakfast room, four master bedrooms, 2 baths, 2 maids' rooms and bath. Deck porch opening off two of the bedrooms. Two-car garage.

For Sale.

$15,000—Charming cream-colored Queen Anne stucco cottage with apple green shutters! In a section where houses command much higher prices; near one of Scarsdale's best schools, this little six-room house is a real find. From its living room with log-burning fireplace, window seat and awninged terrace to its neatly tiled bath, it bespeaks snug coziness. Garage. Beautifully wooded plot!

OPEN SUNDAYS.

A Booklet and Road Map Will Be Sent Free Upon Request.

MRS. MARIE D. KLING,
1 Chase Road, Scarsdale.
Phone Scarsdale 1000.

EXTRAORDINARY SACRIFICE.
HOME BARGAINS—HOME BARGAINS.
Prominent Westchester builder liquidating several attractive, modern houses taken in trade on recent sale of larger homes, will sacrifice for quick sale; these exceptional price reductions and easy terms make them the biggest home bargains available in Westchester County today; these attractive houses are located in the best sections of White Plains, Scarsdale and Larchmont and contain 7 to 10 rooms; write or phone for full particulars immediately.
EDWARD B. MORRIS,
25 W. 43d St., N. Y. C. Tel. Bryant 2566.

BARGAIN EXTRAORDINARY—Widow will sacrifice modern, fully improved, six-room house; plot 100x150, picturesquely situated among beautiful homes in restricted section, 38 minutes out; reduced from $16,000 to $13,500. Parmelee-Rose Realty, 7 West 45th St., New York. Bryant 2728.

OPEN for inspection by appointment only; 6 high-class houses; large rooms, heated sun parlor; garage; every latest feature; beautiful, highly restricted locality; near schools, stores, churches, transportation. Open evenings to 10 P. M. Oakwood 3291.

Houses—New York State.

HOUSE, COMPLETE, $5,000.
Six rooms; all conveniences; redecorated outside and inside, including a warm garage, good lawns, gravel driveway, chicken house and yard; lot 60 feet front and rear, 190 feet deep; in Sparrowbush, N. Y. Apply to owner,
MRS. ELSIE MAY CLARK,
Box 47. Sparrowbush, N. Y.

Houses—New Jersey.

FREEHOLD.
Owner transferred to another city, will sell 8-room Colonial home, 3 baths, on plot 100x200; best section of Freehold; rare opportunity. Write or telephone Mr. Brand, 270 Madison Av., N. Y. Caledonia 7000.

ARE YOU LOOKING
for a home, Summer place, farm acreage, apartments? Stop in at suburban New Jersey, Inc. No selling; admission free 9 A. M. to 5 P. M. daily. 15 West 34th St., New York. Wisconsin 8600.

Houses—Connecticut.

CANAAN, Conn.—Eight-room red brick Colonial house, barn; spring water piped to the house; 46 acres of land; house trimmed with white marble, said to be 150 years old; 4 fireplaces; nice view; price $3,500. Alfred B. Stone, 41 East 42d St., New York City.

ATTRACTIVE rural home, suburbs Bridgeport, 15 minutes' motor from railroad station, 1 hour 45 minutes Grand Central; new Dutch Colonial house, 6 large rooms, 2-car garage; spacious grounds, real rural atmosphere with modern conveniences. J. H. Chesmar, Nicols, Bridgeport, Conn.

Summer Homes and Camps.

Staten Island.

MIDLAND BEACH—4-room furnished bungalows, $100 up per season. Clifford, 501 Midland Av., Midland Beach. Dongan Hills 2147.

NEAR OLD STATEN ISLAND lighthouse, private sea beach for children; 2 sleeping porches; season $150. L 169 Times.

Queens & Long Island.

BELLE HARBOR (448 Beach 129th St.)—Furnished house to let, 5 rooms. Call from 3-9, Belle Harbor 1376.

BELLMORE—5-room furnished bungalow; $200 balance of season. Phone Freeport 1129J.

CEDARHURST—Residence for rent, furnished or unfurnished; season or yearly. Fred Devotti, 966 Lexington Av. Rhinelander 5057.

FAR ROCKAWAY—Furnished 1 or 2 room apartments, private porch; beautiful grounds; near beach; reasonable. Far Rockaway 4737.

FREEPORT—Five-room waterfront bungalow, furnished, $225 season; private beach, [illegible]

[illegible]

Summer Homes and Camps.

Connecticut.

HIGH RIDGE—Will rent to gentlefolk for 2 months; more or less; new stone house, overlooking Laurel Reservoir; 16 rooms, 6 baths; 4 acres included; yet easy commuting, one-half hour to Compo Beach, 5 minutes to country club; completely furnished and extremely reasonable. Mrs. Foster. Telephone Stamford 4-3545.

Summer Homes and Camps Wanted.

WANTED to rent, small bungalow on south shore Long Island, isolated, facing bay or ocean, no canals; highest references. Write fully, Harry Sturge, 95 Madison Av., New York.

Lots—Queens & Long Island.

ATLANTIC BEACH—Two bay-front lots, 40x100, riparian rights, bulkheads; all improvements; $1,000 less than companies' price. Phone McCready, Cedarhurst 6441; write or drive down, 42 Ithaca Av., Atlantic Beach.

LONG BEACH—Sacrifice for immediate cash sale, five corner lots, near station; half its actual value; must be sold at once. Paul M. Myers, 20 South 15th St., Philadelphia, Pa.

Lots—Westchester County.

FOR SALE—Building plot, 85x103, in the most beautiful section of Westchester County, 18 miles from New York City, 1 mile to Hartsdale railroad station; corner, terraced; restriction. Intervale 0254.

Farms and Acreage—Long Island.

AIRPLANE district, Hempstead; acreage available. F. L. Morrill, owner, Pelham, N. Y.

Farms & Acreage—New York State.

120 ACRES, New Jersey, 20 minutes from New York ferry; permit granted for non-sectarian or Hebrew cemetery; excellent location on good road. For details, price address A. Schumacher, 28 Harrison Place, Irvington, N. J.

Farms and Acreage—Miscellaneous.

25 ACRES AND HOME, $300 DOWN; splendid trout stream, fruit, woods, cool spring water; 7 comfortable rooms, pleasant porch; barn, henhouse; all advantages handy; easy living from poultry, vegetables and fruit; delightful Summer use; $1,000 complete, $300 down; Pg. 66 catalogue 1,000 bargains free. STROUT AGENCY, 255-M 4th Av., at 20th. Gramercy 1805.

Real Estate for Exchange.

HIGHLAND—Brick house, overlooking ocean, 3 blocks station and bathing beach; all improvements; furnished; price $12,500; equity $4,100; what have you to offer? 1,394 East 17th St., Brooklyn. Navarre 9754.

BUILDER will exchange one, two or three new one-family brick houses, fully improved, for free and clear vacant property, farm or small mortgages; full particulars first letter; brokers protected. Box 81, 3831 White Plains Av.

BUSINESS property in Paterson, N. J., 100% rented, exchange for all-year country or shore home. For information, write to Latorraca Realty Co., 99 Bloomfield Av., Newark, N. J.

Apartment Houses.

Manhattan & Bronx.

2D AV (corner 74th St.)—For lease or sale, four-story building, with double store and extension; upper floors vacant; ripe for alteration. Oscar Rosenbaum, 331 East 86th St. Atwater 5700.

MANHATTAN AV.—Great bargain, 10-family brick; price $26,500, cash $4,000; annual rental $5,800; easy terms. Morgan, 41 Maiden Lane. John 0037.

WASHINGTON HEIGHTS INVESTMENT.
Amsterdam Av., near 184th St., clean cut triple flat, with store 25x100; good condition; low rents; annual income $4,000; price $22,500; easy terms. Owner,
WILLIAM D. KILPATRICK, 149 Broadway.

BARGAIN—Riverside Drive; less than 5½ times rent buys high-class elevator apartment, block front; one mortgage; reasonable terms. Graute, 213 East 17th St.

Apartment Houses Wanted.

IRVING BACHRACH and Ira Rosenstock, operators, in market to lease; walk-ups preferred. 144 East 86th. Atwater 2784.

IN MARKET to lease or buy walk-ups in Harlem. Arthold Realty Co., 2,061 Broadway. Endicott 8488.

Buildings and Factories.

Manhattan & Bronx.

WEST SIDE, central location; three-story, basement, high ceiling; drive in; alter suit. Cross & Brown. Caledonia 7000.

"Factories That Fit"—any location.
GEO. WRIGHT CAMPBELL,
103 Park Av., N. Y. C. Lexington 0345.

NEW corner one-story, 100x100, East Bronx, $48,500; good terms. Bradhurst 3650.

GARAGE, near Tri-Borough Bridge, 125th St., for sale, cheap. Bryant 0067.

SALE, rent, building, 4-story, 25x98; 323 West 21st. Watkins 5000.

Brooklyn & Long Island.

LONG ISLAND CITY.
5,000 to 10,000 SQ. FT. SPACE.
IMMEDIATE OCCUPANCY.
OR WILL BUILD TO SUIT.
ROMAN CALLMAN COMPANY.
BRIDGE PLAZA. STILLWELL 7660.

[illegible]

Lofts—Manhattan & Bronx.

[illegible]

Lofts—Brooklyn & Long Island.

[illegible]

Lofts—Miscellaneous.

[illegible]

Stores—Manhattan & Bronx.

[illegible]

Stores—Miscellaneous.

[illegible]

Offices—Manhattan & Bronx.

[illegible]

Offices—Manhattan & Bronx.

42D, 11 WEST—Furnished, with office, including telephone attendant, light, heat, porter and towel service; use of waiting room; $45 monthly and up. Apply 25th floor, NETLEY SERVICE CORPORATION.

[illegible]

Desk Room—Manhattan & Bronx.

[illegible]

Desk Room—Brooklyn & Long Island.

[illegible]

Business Places (Miscellaneous).

[illegible]

Business Places Wanted.

[illegible]

Apartments Furnished—Manhattan.

Apartments of One, Two Rooms.

[illegible]

Apartments Furnished—Manhattan.

Apartments of One, Two Rooms.

[illegible]

Apartments of Three, Four, Five Rooms.

[illegible]

Apartments Furnished—Manhattan.

Apartments of Three, Four, Five Rooms.

84TH, 320 WEST (NEAR DRIVE).
Elevator; beautiful large living, bedroom, real kitchen; hotel service; special rates.

90TH, 215 WEST—Desirable apartment, 4 rooms; Frigidaire; airy; 12th floor; until Oct. 1; reasonable. Schuyler 6387.

90S (Central Park)—4 rooms, 2 bedrooms; paying $160; accept $115. Endicott 8158.

90TH—PAYING $135; ACCEPT $80.
3 rooms, dining alcove. Trafalgar 4126.

93D, 134 WEST (7E)—Sublet, 4 large, exquisitely furnished rooms, 2 master bedrooms; southern exposure; new fireproof building; short-long lease; sacrifice; $100. Riverside 4368.

94TH—5 outside rooms, light, cool, elevator building, sacrifice to Oct. 1. Apply to Mrs. Collins, Apt. 5D, 1,331 Madison Av. Phone Sacramento 2168.

96TH, 17 EAST—3 rooms, artistically furnished; wonderful view; cool. Apt. 9D.

104TH, 245 WEST—One or two months; attractive home with 3 bedrooms, 2 baths and services of competent maid-cook. Davis, Academy 0427.

RIVERSIDE DRIVE, 730 (Apt. 5A)—Comfortably furnished five rooms and foyer hall; immediate occupancy to October. Audubon 8240.

RIVERSIDE DRIVE, 552—Beautiful living room, bedroom, bath, white kitchen; Hudson breeze; cross-ventilation; $75. Thompson, (125th Sub.).

RIVERSIDE DRIVE, 51 (77th)—Five charming rooms, commanding view Hudson, Palisades; reasonable.

RIVERSIDE DRIVE—4 large rooms; radio and grand piano; reasonable to Sept. 15. Call Lorraine 5482.

TUDOR CITY—Sublet until Oct. 1, four rooms, kitchen, bath; elegantly furnished; sacrifice rental. Phone 9-5 Murray Hill 7268.

Apartments of Miscellaneous Rooms.

5TH AV. (Park Av.)—Select roof apartments, suites, duplexes, triplexes. O'Kane Realty, 40 East 49th St. Wickersham 2250.

55TH ST., 33 WEST—Modern apartment hotel, sublet, furnished 2 rooms, $115; 3 rooms, Frigidaire, serving pantry, $150; French restaurant, hotel service. Circle 6700.

64TH, 29 WEST (The Charlott, Park-Broadway)—Comfortable apartments, service $10 up.

64TH, 23 WEST—1-2-3 rooms, elegantly furnished; elevator; private bath.

64TH, 23 WEST—1-2-3 rooms, elegantly furnished; elevator; private bath.

70TH, 200 WEST (Hotel Chalfonte)—2-3 rooms, beautifully furnished. Trafalgar 0700.

86TH, near Riverside Drive (Franklin Towers Hotel)—1-2-3 room apartments with pantry and electrical refrigeration; roof garden; rent reasonable. Telephone Schuyler 5380.

CENTRAL PARK WEST, 225 (corner 82d St., The Alden)—Sacrifice sublet; several choice 1, 2 and 3 room suites in fine apartment hotel; 1, 2 and 3 large, light master rooms, serving pantry with refrigeration, foyer; 1, 2 and 3 baths with showers; extremely large closet space; maid and full hotel service; beautiful furnishings; excellent restaurant. Ask for Mr. Wilson day or evening.

THE LARGEST ASSORTMENT OF
FURNISHED APARTMENTS IN THE CITY.
109TH ST. AND MANHATTAN AV.
2 rooms and bath, $14 weekly.
3 rooms and bath, $15 weekly.
4 rooms and bath, $16 weekly.
5 rooms and bath, $17 weekly.
6 rooms and bath, $20 weekly.
TELEPHONE IN EVERY APARTMENT.
ELEVATOR AND NON-ELEVATOR.
Completely furnished for housekeeping; all modern improvements; convenient location. Apply 215 Manhattan Av. Academy 1647.

FURNISHED APARTMENTS,
LARGE KITCHENETTES.
110TH ST. AND COLUMBUS AV.
1 room and bath, $11.50 weekly and up.
2 rooms and bath, $14 weekly and up.
3 rooms and bath, $17 weekly and up.
Day and night telephone, elevator service.
Open Sundays and evenings. Academy 0513.

Penthouse Apartments.

5TH AV.—Roof garden apartment, 2 bedrooms, 2 baths. Wickersham 2250.

PENTHOUSE, 3 rooms, living room, with fireplace, large bedroom and kitchen, Frigidaire; 22d floor; new building on Washington Square; immediate or October occupancy; $3,000. Miss Golly, Spring 8067.

PENTHOUSES.
Butts & Molloy, Inc.,
1 East 42d. Murray Hill 1936.

Apartments Unfurnished—Manhattan

Apartments of One, Two Rooms.

4TH AND 10TH STS—Two rooms and porch; delightfully cool; kitchenette, modern bath, fireplace; ½ block to subway; $65. Spring 1155.

17TH, 248 WEST—New elevator building, studio apartments, with separate kitchens, foyers; wood-burning fireplaces; large casement windows; cross ventilation; automatic refrigeration; incinerators; maid service; moderate rentals. Chelsea 1341.

22D, 140 EAST—Exceptional 1 room spacious apartment; Gramercy Park section; $75.

30TH, 32 EAST—2 rooms, kitchenette, bath; $75 monthly. Inquire Manager, 30 East 30th St.

39TH ST., 120 EAST.
CANNOT BE DUPLICATED.
Unusually large 1-room apartment, southern exposure, modern serving pantry, enormous closets; exclusive apartment hotel; famous restaurant; to desirable party, immediately available at unusually attractive rental. Inquire at desk.

40TH, 111 EAST—Attractive 2 rooms, bath; high-class walk-up. Inquire Supt.

45TH, 212 EAST—One room, kitchen, bath, $50; concession. Murray Hill 5899.

48TH-49TH-50TH-51ST STS. (between 5th-6th Avs.)—1-2 room apartments; also full floors; north-south exposure; month to month leases; $50-$100. Reilly, 11 West 48th.

56TH, 20 WEST—Studio apartment, 2 attractive rooms, kitchenette, bath; reasonable rent.

56TH ST., 40 WEST—2 ROOMS, KITCHENETTE; REASONABLE.

57TH, 353 WEST (A. W. A. Clubhouse)—Single and double rooms, attractively furnished, with private tub bath; solarium, roof gardens and swimming pool in New York's most modern clubhouse for women; single rooms from $13 to $20; double rooms from $9 to $12 per person; weekly or monthly basis.

58TH, 410 WEST—New, just completed, elevator apartments 1 and 2 room housekeeping apartments, including gas refrigeration; $720 per annum up.

77TH, 315 WEST—Small, modern, one, two rooms, bath; $40-$50-$60.

80TH, 172 EAST—2 rooms, foyer, kitchenette, fireplace; all improvements; reasonable.

85TH, 250 WEST—14-story; 2 rooms, bath, kitchenette; refrigeration; moderate rent.

87TH ST. (at Riverside Drive, Park Crescent)—New apartment hotel; unfurnished suites of one and two rooms, serving pantries, electric refrigeration, solarium, Summer roof, swimming pool; reasonable rentals; attractive concessions to October. Manager's office. Schuyler 5800.

88TH, 164 WEST—1 large front room, kitchenette and bath; rent $60.

96TH, 214 WEST (Broadway)—Living room, bedroom, kitchenette; elevator; telephone; $75 up.

GREENWICH VILLAGE (31 West 8th)—We have an exceptional variety of one and two room apartments at moderate rentals; many have elevators, refrigeration, fireplaces, &c.; renting office open Saturday and Sunday. Phone for particulars, William Dexter Co., Stuyvesant 1003.

WASHINGTON SQUARE, 33 WEST.
HOLLEY CHAMBERS.
Large 1-room and serving pantry apartments, 18x12; built-in beds, gas refrigeration and electricity free; restaurant; occupancy Oct. 1; $70 to $110; lease only. Spring 3309.

WASHINGTON SQUARE—Charming living room, 20 feet long, kitchen and bath, in new building; Frigidaire, restaurant, community roof garden; $76. Miss Golly, Spring 8067.

WEST END AV., 666 (cor. 92d St.)—Choice 1 and 2 room suites, sensibly priced; unfurnished; foyer, serving pantry with electrical refrigeration, luxurious baths; full hotel service; moderate priced restaurant with no extra charge for serving meals in apartment; roof solarium; a pleasant place to live, with abundant light and air; references. The Windermere. Phone Schuyler 6860. Mr. Sturges.

ATTRACTIVE large room, bath, fireproof building, $60 monthly; high-class residential hotel. Hotel Alexandria, 250 West 103d St.

DESIRABLE two-room apartment, bath; $1,200 yearly up; high-class fireproof apartment; hotel service available. 250 West 103d.

Apartments of Three, Four, Five Rooms.

18TH, 304 EAST—Five large rooms and bath, steam heat; private house.

24TH ST., 144 EAST—Large living room, generous sized bedroom and complete modern kitchen; maid service and hotel privileges available; new building; $1,500 to $1,800 annually. Mr. Adler.

55TH ST., 100 WEST.
Exceptional 4-room apartment, large, well-arranged rooms, fireplaces and dining alcoves; electric refrigeration; immediate or Oct. 1 occupancy. Apply to renting agent, 100 West 55th St.

60TH, 24 EAST—2d floor, walk-up architect's studio, domicile. Volunteer 7666.

60TH, 126 EAST—Attractice 3-room apartment; entire floor; reasonable rent.

69TH ST., 11 WEST (Central Park)—3-4 large rooms, beautifully decorated; Frigidaire; new elevator building; $1,500-$2,100.

77TH ST., 201 WEST—Sublet, sacrifice, sunny 3-room apartment; dinette, Frigidaire; roomy closets. Supt.

79TH ST., 240 EAST—New sixteen-story apartment house, three-room apartments; refrigeration; reasonable rentals. Agent, building.

Apartments Unfurnished—Manhattan

Apartments of Three, Four, Five Rooms.

79TH, WEST—3 rooms, entire floor, remodeled, particularly adapted physician, dentist; furnished, unfurnished. Selwyn, 2,095 Broadway. Trafalgar 8414.

85TH, 201 WEST (Amsterdam)—New building, 3 exceptional rooms, finest decorations; reasonable.

85TH, 250 WEST—14-story, 3 and 4 rooms; refrigeration; moderate rents.

87TH ST., 3 WEST.
Huge living room, large bedroom, real kitchen; high class house; southern exposure; refined block; $85 up.

89TH, 320 WEST (Overlooking Riverside Drive)—New building, 3-4 exceptionally large rooms and foyers; very attractive rental.

93D, 310 WEST (near Riverside)—Four large rooms, ground floor, front; $100.

96TH, 166 EAST—New modern 16-story apartment; 3 rooms from $1,200; 4 rooms from $1,700. Representative premises.

96TH, 59 EAST—Four exceptionally desirable rooms, $85; high-class elevator apartment.

98TH, 203 WEST—3 rooms, living room, bedroom, kitchen, bath; modern; $1,000 up; decorate to suit tenant; concessions.

107TH, 18 WEST—Large, light 5-room apartment; elevator apartment; all improvements; $70; concession. Supt. premises or Wickersham 2424.

107TH ST., 67 WEST—4-5 rooms, $50-$60; steam heat, electricity, hot water; newly decorated. See janitor on premises.

108TH ST., 300 WEST (corner Broadway)—Overlooking Hudson; 4-room apartment sublet; two months free. Academy 5090.

111TH, 528 WEST—3-4-5 rooms, $1,000-$1,600. Agent on premises. Cathedral 0750.

112TH, 530 WEST—Exceptionally large, light, attractive 5-room apartment, completely renovated, with all improvements; $65 with concession. Supt. on premises or Wickersham 2424.

116TH, 104 EAST—NEW ELEVATOR BLDG. 3 ROOMS, KITCHEN; $55.

125TH, 545 WEST (Broadway)—3 rooms, kitchenette, 2 bedrooms, $56 month; elevator.

135TH, 513-515 WEST (close Broadway)—Beautiful wide street, charming, city college to the east, cooling breezes of Hudson to the west; 5 cheery, cozy housekeeping rooms; $60. Supt.

141ST (corner Convent Av., 270)—3, 4 and 5 room apartments; $75 to $150; modern, light, corner, elevator apartment, fireproof; Sound and river view.

142D ST., 618 WEST—3-4-5 rooms; extra lavatory; elevator. Vanderbilt 9592.

161ST, 505 WEST—3-4 large rooms, newly decorated; all improvements; reasonable.

172D, 735 WEST AND 736 WEST 173D—3-4-5 rooms; rent reasonable. Apply on premises or office, 135 Haven Av.

172D, 636 WEST (Broadway)—3-4 rooms, improvements; beautifully decorated; $50-$60.

175TH, 571 WEST (St. Nicholas)—Three, $45; four, $55; five, $70; attractively decorated. Supt.

180TH, WEST (75 Northern Av.)—3-4 rooms with telephone, $42-$47.

184TH (N. W. CORNER BROADWAY).
NEW BUILDING; 3-4 ROOMS, $60-$75.
SUITES THAT ARE DIFFERENT.

184TH, 520 WEST—Four large rooms, front, newly decorated; $50. Supt.

186TH, 615 WEST—Four rooms, high-class elevator apartment; reasonable.

192D, 601 WEST—3-4-5 rooms, all outside rooms; wonderful layout, latest improvements; very reasonable; near subway.

FORT GEORGE AV., 124 (near George Washington School)—4-5 large rooms, $85-$110; newly built, around garden.

MADISON AV., 520—3 rooms and bath; very unusual terms. Rhinelander 2834.

PARK AV., 1,063 (87th St.)—Five attractive rooms, completely decorated, $50; concession. Meyer, 1,081 Lexington Av. Butterfield 6432.

RIVERSIDE DRIVE, 260 (98th St.)—4-5 rooms, 1-2 baths.

WASHINGTON SQUARE—Living room, large bedroom, full kitchen with Frigidaire; 18th floor; new elevator building; restaurant service; roof terrace; good value; $1,600. 1 University Place, Miss Golly. Spring 8067.

MOST COMPLETELY SATISFYING
SMALL APARTMENTS EVER OFFERED.
De luxe arrangements of living room, chamber, kitchen, foyer and bath, created with comfort as the prime consideration; can easily accommodate 3 or 4 persons without sacrifice of appearance or privacy; with in-a-door beds opening into the living room and permitting its use as a combination chamber if desired; the oversize tile bath has separate built-in high pressure shower; efficient daylight kitchen provides complete housekeeping facilities, automatic refrigeration; excellent light and ventilation through 6 large casement windows; enormous closet space; reserve now for August, September or October occupancy.
LONDON TERRACE,
In Old Chelsea.
Built Around the
"Biggest Gardens in Town."
Twenty-third to Twenty-fourth Street,
Ninth to Tenth Avenues.
Rental office, 435 West 23d St.,
Chelsea 3460, open daily, evenings
and Sundays.
THE HENRY MANDEL COMPANIES,
Owners, Builders, Managers.

Apartments of Six Rooms and Over.

56TH, 140 EAST—Elevator apartments, 6-7 rooms, bath, extra lavatory; $2,000 to $2,500; immediate or Oct. 1 occupancy. Supt. on premises. Plaza 3992.

82D, 147 EAST—7 large, light rooms, all improvements; $90. Janitor.

83D, 142 EAST—7 large rooms, all improvements; also ground floor, suitable physician, dentist; immediate possession; reasonable rent.

96TH, 53-59 EAST (near Madison Av.)—6-7 large rooms, elevator apartments; newly decorated; rent $135-$150 month; lease. Inquire Supt. on premises.

111TH ST., 603 WEST—7 large, sunny, rooms and 2 baths, all outside rooms, Frigidaire and all modern improvements; high-class fireproof house; ½ block from subway; reasonable rent; immediate possession. Supt.

113TH, 601 WEST (N. W. COR. BROADWAY, FORREST CHAMBERS)—FINEST TYPE 12-STORY; 6-7-8-9, LARGE, LIGHT, SUNNY, MODERN ROOMS, 3 BATHS, FRIGIDAIRES; REASONABLE.

141ST, 601 WEST (corner Broadway)—6 and 7 desirable rooms; elevator apartments; reasonable. Slawson & Hobbs, 162 West 72d.

142D, 601 WEST (corner Broadway)—Desirable 7-room apartment; elevator; all improvements; attractive rental. Supt. or Wickersham 2424.

BROADWAY, 3,140 (corner 125th St.)—Elevator, all improvements; $60. Supt. Endicott 8488.

MADISON AV., 1,326 (corner 94th St.)—7 large rooms, elevator building; $2,000.

PARK AV., 1,112—Two-year sublease; 9 rooms, all outside, 4 baths; 14th floor. Inquire Supt., or Atwater 0699.

RIVERSIDE DRIVE, 265,
(south corner 99th St.).
Exclusive modern apartments, 6-7-8-9 large outside rooms, 2-3 baths; exceptional service; moderate rental; owner management. Riverside 4415.

RIVERSIDE DRIVE, 155TH.
7-room apartment, sublet for 2 years, from Oct. 1st. Audubon 7040.

RIVERSIDE DRIVE, 51 (Apt. 5A)—Sublet $4,000 apartment, 7 rooms, 3 baths, at $285 month to October, 1931.

RIVERSIDE DRIVE, 530 (124th)—6 large rooms; river view; immediate possession; $130.

RIVERSIDE DRIVE, 260 (98th St.)—6-7-8 rooms, 2-3 baths.

ST. NICHOLAS AV., 889 (corner 155th St.)—Attractive apartments, eight rooms, two baths; sunny; in excellent building; $1,500 year. Supt. on premises.

WEST END AV., 562 (87th)—Very low rent; large 8 rooms, 3 baths, 3 exposures, every modern conveniences.

THE WELLSMORE—2,178 BROADWAY,
6-7-8 and 9 rooms, 3 baths, living room 30 feet long, electric refrigeration; immediate occupancy; lease from Oct. 1; rents reasonable; agent on premises. Phone Endicott 0213.

Apartments of Miscellaneous Rooms.

5TH AV. (Park Av.)—Select roof apartments, suites, duplexes, triplexes. O'Kane Realty Co., 40 East 49th St. Wickersham 2250.

20TH ST., 365 WEST.
CHELSEA COURT TOWER.
NEW FIREPROOF 16-STORY BUILDING.
2 ROOMS FROM $80.
3 ROOMS FROM $110.
READY FOR IMMEDIATE OCCUPANCY.
CAN BE SEEN AT ANY HOUR.
ROBERT G. GRUNERT, AGENT,
170 9TH AV. (20th St.). CHELSEA 2841.

27TH, 142 EAST (near Lexington Av.)—Elevator apartments; 2, 4 and 5 rooms; $17 per room average rent.

55TH ST., 100 WEST.
An exclusive modern apartment house offering housekeeping suites of 2, 3 or 4 large, well-proportioned rooms at moderate rentals; exceptional service; owner management. Apply renting agent, 100 West 55th St.

56TH, 332 WEST (Morgan Studios)—High-class, large, fireproof studios for artists, musicians; moderate rentals. Columbus 4948.

57TH ST., 457 WEST (Addison Hall)—Just completed, 15-story, 1 to 3 room housekeeping suites on yearly lease; silent automatic refrigerators. Representatives on premises. Columbus 8720.

74TH, 123 WEST—4-5-6 rooms, beautifully decorated; Frigidaire; new, high-class elevator building; $2,000-$3,000 yearly.

92D ST., 214 WEST (Cor. Broadway).
ST. JAMES COURT.
5 Rooms, $1,200 to $1,500.
7 rooms, $2,200.
8 rooms, 2 baths, $2,400.
CARSTENS & LINNEKIN, INC., Agents.
347 5th Av. Ashland 6515.

99TH ST., 315 WEST—4-5-6-7 room apartments; high-class elevator; desirable neighborhood; reasonable rents.

113TH, 611 WEST (NEAR BROADWAY).
Five-six-seven rooms, elevator, immediate possession; beautifully decorated; $115-$125-$150.

148TH, 611-615 WEST—High-class elevator apartments, 2-3-4 rooms; reasonable rent; overlooking Hudson. Apply Supt.

Apartments Unfurnished—Manhattan

Apartments of Miscellaneous Rooms.

RIVERSIDE DRIVE, 375 (south corner 110th)—4-5-6-7 rooms, now renting at attractive rentals. Agent on premises.

ISHAM GARDEN APARTMENT, 214th St. and Seaman Av., overlooking park and Hudson River; special Summer concessions; free bus service to subway, schools, &c.; 2-3-4-5 rooms, some with electric refrigerators. Take west side subway to 207th St. Agent on premises, or W. B. Smith & Co., Inc., 160 Broadway. Hitchcock 7420.

Apartments—Bronx.

Furnished.

TWO-ROOM apartment, bath and kitchenette; first floor; newly furnished; excellent building; subway one block. Supt., Kellogg 1958.

Unfurnished.

178TH, 940 EAST (177th St. subway, Bronx Park line)—3-4 rooms, house one year old, $50-$72.

MARION AV., 2,965 (200th St.)—Recently completed; electric refrigeration; 2 rooms, $50; 3 rooms, $60; 4 rooms, $75; 5 rooms, $100; 6 rooms, $125.

SEDGEWICK AV., 2,293 (near Fordham Road)—5-6 room apartments, $80-$102.

Apartments—Brooklyn.

Furnished.

FLATBUSH—Sublet 5-room apartment, nicely furnished; near Prospect Park; $80. Flatbush 3778J. Call between 6 and 9.

HEIGHTS (39 Sidney Place, 1 block Borough Hall)—2-room apartment, maid service; $65; respectable, quiet community. Apply premises or phone Flatbush 5608.

HEIGHTS—Sublet four-room apartment, large rooms; near subways, stores. Call Main 1088 or apply premises.

TWO ROOMS—Bargain post-renting season rentals; very low; we have several extremely fine 2-room suites, beautifully furnished and enjoying full hotel service; these rooms are very large and perfectly located as to light, air and quiet; very fine bath of course; free morning use of world's finest swimming pool; try living with no housekeeping bothers; you will be surprised how little it costs, especially with the moderate-priced St. George restaurants so handy; Clark St. express subway station right to building; 4 minutes to Wall St., 15 Times Sq.; surprisingly low rents. Apply Mr. Toucher at desk, Hotel St. George, Clark St., Brooklyn.

SUPER-SINGLE-ROOM (Dual Use)—Bargain post-renting season rate very low; a luxurious living room by day and delightful bedroom by night; large, light and airy; free morning use of world's finest swimming pool; perfect hotel service and delightful furnishings; a complete home at very low cost; try living this way without household bothers; Clark St. express station 7th Av. Interborough in building; 4 minutes Wall St., 15 Times Square. Apply Mr. Toucher, Hotel St. George, Clark St., Brooklyn.

THREE ROOMS—Bargain post-renting season rentals, very low; very fine, large, light and airy rooms and bath; exceptional furnishings; free morning use of world's finest swimming pool; full hotel service; fine location; complete freedom from housework and bother at very low lease rates; Clark St. express station 7th Av. Interborough in building; 4 minutes Wall St., 15 Times Square. Ask for Mr. Toucher, Hotel St. George, Clark St., Brooklyn.

Unfurnished.

STERLING PLACE, 430—Four and five room apartments, $55, $60, $65; modernized and newly decorated; near park and all subways, 15 minutes from Wall St. Phone Nevins 8143.

Apartments—Staten Island.

Furnished.

APARTMENT, delightful Winter, Summer; country surroundings; city conveniences; suitable business or elderly couple moderate means. Dongan Hills 0695.

Apartments—Queens & Long Island.

Furnished.

ASTORIA—Four rooms, furnished, 2-family house, $17-$20 weekly. Susquehanna 6741.

JACKSON HEIGHTS.
QUEENS GARDEN APARTMENT HOTEL.
Fresh Air, Quiet and Sunshine.
Furnished and unfurnished, 2 and 3 rooms, modern efficiency, elevator apartments; beautiful gardens, private park for tenants; unfurnished $50, furnished $70. I. R. T. or B. M. T. subway to Jackson Heights station or 5th Av. bus to 79th St.
3,755 79th St. Phone Havemeyer 7559.

WOODMERE—Furnished or semi-furnished, high-class one-room apartment, with bath, kitchenette; every convenience; remainder of Summer; near station; references exchanged; strictly reliable. Call Apt. 6G, Woodmere Chateau West.

BEAUTIFUL 100 per cent furnished 3-4-5 room suites $18 to $25 weekly, reduction by month; living room with daybed, bedroom, complete kitchen, Frigidaire; entirely new house; entirely new, modern furniture; tile baths and kitchen; every modern convenience; gas and electricity furnished; 12 minutes on 5th Av. bus No. 15; right at foot Lowery St. station, B. M. T., I. R. T. or 2d Av. "L" Flushing line; nearer Times Square than 100th St., Manhattan; open 7 days weekly, 9 A. M. to 9 P. M. B. White 45-05 Lowery St., Long Island City. Stillwell 9469.

Unfurnished.

CRYSTAL GARDENS (14 minutes from 42d)—All large outside rooms; sunshine and air; no courts; spacious gardens, tennis courts; 4-5-6 rooms, $55 to $80; 287 Hoyt Av., Astoria. Queensboro subway from Gr'd Central; B. M. T. from Times Square or 2d Av. "L" (Astoria line), to Hoyt Av. Send for booklet.

FLUSHING—5-room corner apartment, Electrolux refrigerator; $70. Parsons Blvd. corner Roosevelt.

JACKSON HEIGHTS—NOW RENTING.
2 ROOMS, $45.
3 ROOMS, $50.
4 ROOMS, $60.
3-4 room apartments, semi-elevator, tennis court, children's playground; near station.
GEORGE C. JOHNSTON JR.,
74-10 B'way, at B'way sub. sta., Jackson Heights. Pomeroy 8080.

JACKSON HEIGHTS—NOW RENTING.
1 and 2 rooms, $45-$50.
3 and 4 rooms, $50-$65.
Also furnished apartments.
BRENNAN AGENCY,
39 82d St., Jackson Heights subway station.

SUBLET, December or longer, large living room, kitchen, bath; block from Long Island Station; beautiful new elevator building; Kelvinator; $52.50. Superintendent. Hollis 0040.

Apartments—Westchester.

Furnished.

2 ROOMS, couple, gentleman; bath, garage; tennis, bathing, breakfast; acre ground; private family; references. Larchmont 1683. Cortlandt 0064.

Unfurnished.

MAMARONECK—5 very cheerful rooms, enclosed porch, all modern improvements, overlooking Long Island Sound; $80. 127 Mamaroneck Av. Tel. 1438.

NEW ROCHELLE (Grassmere Hall, corner Lockwood Av. and May St.)—High-class elevator apartment house, beautiful 3-4-5-room apartments, dining alcove, latest improvements, electric refrigeration. Phone New Rochelle 7621 or Caledonia 0801.

Apartments—New Jersey.

Furnished.

SHIP BOTTOM, N. J., 133 East 29th St.—Ocean front; 7-room apartment, weekly monthly. Apply A. C. Homan.

Unfurnished.

MONTCLAIR—Cozy 4 rooms, bath; heat and light furnished; best residential section; near transportation; couple preferred. Montclair 2-7573.

Apartments Wanted.

Furnished.

FOR 3 months, a one or two rooms furnished apartment with bath and kitchenette; must be modern building located on east side, between 55th and 80th Sts., or west side below 59th St.; reasonable rental essential; state particulars. S 182 Times.

ONE ROOM, efficiency furnished kitchenette, bath; convenient location, $50 monthly; middle-aged couple; trunk storage required. K 69 Times.

BUSINESS WOMAN wishes to sublet 1-room furnished apartment. H 461 Times.

Moving, Trucking, Storage.

ABOUT MOVING.
Local and long-distance moving; we are in daily contact with van owners coming to New York City from different points; return load system, courteous estimate; barrels and boxes furnished free; all kinds of transportation, heavy and light. HART'S TRANSPORTATION SERVICE GARAGE, 33 JUMEL PLACE, NEW YORK CITY. PHONE BILLINGS 1602.

DAVIDSON'S LONG-DISTANCE moving service; owning, operating 100 modern, insured vans; 35 years' experience; safe delivery guaranteed; one source of responsibility. Davidson Transfer Storage Co., 728 Eleventh Av. Columbus 4017.

LONG-DISTANCE SPECIALISTS — Full or part loads expertly moved anywhere; 1,000 padded, weather-tight vans in 162 cities; fully insured; unexcelled service. United Van Service, Inc., 1,775 Broadway. Circle 3193.

DAILY trips Philadelphia, Baltimore, Washington, Hartford, Boston, Buffalo; half rates; padded vans; insured. National Delivery. Columbus 1460.

LOWEST RATES; Chicago, Cleveland, Buffalo, Pittsburgh, Boston, Washington, intermediate points. Intervale 1343.

NATIONAL STORAGE, 148 West 90th St.—Storage, lowest rates; local, long-distance moving, packing, shipping. Schuyler 1670.

VAN LOAD or part load wanted, for Norfolk, Va., or way points, July 16-31. Kitz, Pennsylvania 3283.

LOADS wanted, Buffalo, Cleveland, Detroit, Pittsburgh, Boston, anywhere; lowest rates. Kilpatrick 7503.

COAST to coast, large padded vans; insured; half rate. Phone Havemeyer 8728.

Apartments and Rooms to Share.

73D, WEST—Gentleman share attractive apartment with gentleman. Trafalgar 1706 about 8.

GREENWICH VILLAGE—Gentleman wishes share three-room apartment with gentlemen. Spring 9773.

GREENWICH VILLAGE—Lady will share artistic apartment refined girl, reasonable. Spring 6980.

COLLEGE GIRL share fully equipped apartment, overlooking river, in Tudor City, with girl. Vanderbilt 4810. Apt. 1028.

LADY will share with lady beautifully furnished hotel apartment, Tudor City. Phone Murray Hill 7191.

YOUNG LADY share attractively furnished apartment, discriminating girls or couple; block I. R. T.; $6 each. Decatur 1796.

YOUNG LADY share her apartment business woman. Phone after 8, Riverside 1173.

Furnished Rooms—East Side.

17TH, 313 EAST—Charming room; Stuyvesant Square; conveniences; private family; $10. Gruning.

22D, 152 EAST (Gramercy Court)—Large, $9; single, $7; gentleman. Apt. 9.

22D, 37 EAST—Single, $4.50; large, $7; suite, $12; kitchenette; Summer rates.

22D, 33 EAST—Skylight, cool, clean, comfortable, near bath; $5; references.

23D ST., 145 EAST.
KENMORE HALL.
NEW 22-STORY CLUB HOTEL.
Live in the Gramercy Park section. Applications received for rooms, $8 to $14 per week; double rooms, $16.
FREE SWIMMING POOL,
gymnasium, spacious lounges; men and women on separate floors. Gramercy 3840.

24TH, 125 EAST—Cool, attractive, running water, adjoining bath, elevator; references. Reid.

28TH, 42 EAST—HOTEL LEDONIA.
Attractive singles, doubles; $8 up; water, private baths, showers, phone; beautiful suites.

29TH ST., 29 EAST, TO 30TH ST., 30 EAST (HOTEL MARTHA WASHINGTON)—FOR WOMEN, ROOMS WITH RUNNING WATER, $12 AND $13.50 WEEKLY FOR ONE, $15 AND $17.50 FOR TWO; WITH BATH, $15, $17.50 AND $20 WEEKLY FOR ONE, $18, $21 AND $22.50 FOR TWO.

29TH, 33 EAST—For gentlemen only; single $35 a month; double $45. Inquire manager, 29 East 29th.

31ST ST., 120 EAST—Single, double; new, attractive, every convenience; elevator; $9-$10-$12-$16; gentlemen with references.

32D, 34 EAST (GRAND UNION HOTEL)—Room, bath adjacent, $8.75-$12 weekly; $15 for two; room and bath, $12-$16; single, $15; $18 for two; full hotel service. Bogardus 5181.

34TH, 122 EAST—$7-$10; exclusiveness, charm, privacy. Lexington 10445. Edgar Studios.

34TH, 120 EAST—Singles, doubles, running water, kitchenettes; $7, $8, $12. Bailey.

34TH, 128 EAST—Attractive, airy, comfortable; single and double rooms. Hastings.

35TH, 111 EAST—Attractive, single room; also large double; private bath, kitchenette.

35TH, 143-144 EAST—Large studio, singles, doubles, 2 connecting; private bath; reasonable.

36TH (36 Park Av.)—Elegantly furnished large single front room; conveniences; $8.

37TH, 138 EAST—Room, private bath, single or couple; rooms, running water, single or couple; also hall room, single business people; references exchanged.

38TH, 29 EAST—Attractive, redecorated, singles, conveniences, $7-$9; also 2 connecting.

39TH, 78 PARK AV.—Comfortable, doubles, twin beds, $14; singles, $7-$8.

46TH, 164 EAST—Parlor, piano; kitchen privileges; water; single, double; private. Morse.

49TH ST. (northeast corner Madison)—Special low Summer rates on a few 15th floor rooms, with running water; full hotel service. Hotel New Weston. Plaza 4800.

53D, 133 EAST (Park-Lexington)—Beautiful singles, doubles; telephone; select; Summer rates.

53D, 56 EAST—Elegantly furnished large single room; all conveniences; $8 weekly.

54TH, 137 EAST—Elegantly furnished 1-2 rooms; private baths; telephone; $16.

54TH, 66 EAST—Basement room, bath; nonhousekeeping; other rooms; references.

62D, 120 EAST—Newly decorated, large, small, modern, attractive, convenient; quiet neighborhood.

64TH, 59 EAST—Double, single, cool rooms, bath; German house; board optional.

66TH, 56 EAST—Large, small, attractive rooms; Summer rates. Seen after 10 A. M.

74TH, 20 EAST—Elegantly furnished, large double room, private bath, suitable 2, $18; also large singles, $8 up.

74TH, 28 EAST—Nice, very attractive room for 1 or 2; all conveniences; very reasonable; Summer rates.

76TH, 46 EAST—Beautiful, light, airy, large, medium; private bath, kitchenette; reasonable.

76TH, 42 EAST—Beautiful room, bath, shower, $7; private bath, kitchenette, $12.

81ST, 3 EAST—Small, comfortably furnished rooms, lavatory, running water, $8-$10.

86TH, 61 EAST (NEAR PARK).
COMMUNITY CHAMBERS.
New type residence; business women; rooms done modern manner; colorful, interesting, livable; maid service; reception rooms, community kitchen; $9.75-$14.75 weekly; references required. Maude Kean, director.

86TH, 5 EAST—Elegantly furnished 1-2 rooms; private baths; telephone; $16.

86TH (Park Av.)—Quiet, clean, comfortable, attractive, near bath. Sacramento 2748.

87TH, 69 EAST—Large front room, improvements, 1-2; subway; telephone. Lohman.

91ST (1,146 Park Av.)—Wonderful single, double rooms; all comforts; reasonable.

95TH—Furnished rooms; complete housekeeping privileges. See elevator man, 1,350 Madison Av.

LEXINGTON AV., 279 (36th)—Exceptional accommodations; with, without bath; low rental; select.

Furnished Rooms—West Side.

8TH ST., 3 WEST (Hotel Marlton)—Rooms, $12-$14 weekly; hotel service.

11TH, 70 WEST—Unusually large, attractive front room, 3 windows; gentleman; 5th-6th Avs.; shower. Lawson. Algonquin 7261.

11TH, 148 WEST—Comfortable front room; fireplace, shower, telephone; quiet; $10 week.

12TH, 290 WEST (Apt. 3F)—In French family, ideal room; $25 monthly.

22D ST., 302 WEST (Allerton House for Men)—Congenial atmosphere; rooms from $8 to $10.50 a week. Chelsea 6454.

23D, 260 WEST (CAVANAGH'S).
Large, small rooms, private baths; all improvements; electricity, hot water; gentlemen.

27TH ST., 352 WEST—Select single rooms, running water, $3-$4; all improvements.

31ST ST., 4 WEST, OFF 5TH AV. (HOTEL WOLCOTT)—SINGLE ROOM, RUNNING WATER, $12 AND $14 WEEKLY; WITH BATH, $16.50 UP; DOUBLE ROOM AND BATH, $21 FOR TWO; EXTRA LARGE ROOM AND BATH, $24 FOR TWO.

34TH ST., 356 WEST—New and attractive single rooms for young men, 50c, 75c, $1; showers, gymnasium, billiards, restaurants. Sloane (Y. M. C. A.) House. Transients.

42D, 351 WEST.
HOLLAND HOTEL.
RATE $15 WEEKLY UP.
Bedroom-living room combined, kitchenette, refrigeration, bath, gym., swimming pool.

44TH ST. HOTEL (120 WEST).
TWIN BEDS, BATHS, $18.

46TH ST., 111 WEST (Century Hotel)—Recently completed, 350 rooms; single room and bath, $2.50 up, $16 weekly; double $3.50 up, $18 weekly up; complete hotel service.

47TH ST., 106 WEST (RALEIGH HALL).
A RESIDENCE FOR MEN,
where, at rates lower than average, men enjoy comfortable quarters, live well and appreciate quiet, exclusive club life.
$10-$17 WEEKLY; $2-$3 DAILY.

Classified Advertising Rates.

Minimum space 2 lines. Agate lines of 6 words.

	Daily	Sunday
†Agents Wanted	90c	$1.15
Apartments to Let and Wanted	75c	80c
†Automobile Exchange	75c	85c
Births, Deaths, &c.	$1.00	$1.25
†Boarders	60c	70c
†Boats, Launches, Accessories	75c	85c
Buyers' Wants and Offerings	90c	90c
Business Opportunities	$1.00	$1.20
†Country Board	70c	80c
Employment Agencies	95c	$1.15
†For Sale	75c	85c
†Furnished Rooms	60c	70c
†Help Wanted	70c	80c
Instruction (Fol. Help Wanted)	80c	90c
†Lost and Found	75c	80c
Mortgage Loans	90c	$1.15
†Moving, Trucking, Storage	75c	90c
Public Notices	$1.00	$1.20
†Radio Exchange	75c	85c
Real Estate, &c.	75c	80c
*Sales Help Wanted	75c	90c
†Situations Wanted	55c	65c
	Per Word	
Book Exchange (Sundays)		17c

Sales Help advertisements require statement on basis of compensation, either salary or commission, and article or service offered.

†Reduced rates for 3 times a week.

Information welcomed of any misleading statement in advertising columns, and reward of $100 is offered for arrest and conviction of any one obtaining money under false pretenses through fraudulent advertising published in The New York Times.

Classified advertisements for The New York Times accepted at regular rates by The Baltimore Sun and The Washington Star. The New York Times accepts at its New York office advertisements for insertion in these newspapers.

Telephone Lackawanna 1000.

New Jersey residents may telephone Mulberry 4-3900. Westchester residents White Plains 5300. Long Island residents Garden City 2605.

Furnished Rooms—West Side.

49TH, 129 WEST—Room and bath to Sept. 1, from $17.50 per week; full hotel service.

49TH, 126 WEST. HOTEL CHESTERFIELD. Rooms, adjacent bath, $12 weekly; with private bath, $16 single, $21 double.

50TH, 53 WEST—Double room, adjoining bath, $8 weekly. Volunteer 9826.

51ST, 350 WEST—Single rooms, all conveniences, private, $7. Voght. Columbus 8550.

51ST, 70 WEST—Attractive, single and double rooms, bath; telephone.

53D, 32 WEST—Elegantly furnished double room, private bath; singles; Summer rates.

54TH, 20 WEST—Comfortably cool rooms, double with bath, single; private house.

55TH ST., 77 WEST—Beautiful, cool doubles, kitchenette; singles; convenient; $5-$12. Mathison.

58TH, 127 WEST—Single room, or private suite; exclusive; reasonable. Hilliard.

60TH ST. (ST. PAUL HOTEL), JUST WEST OF BROADWAY. 1 block west of Columbus Circle. Rooms with running water, $1.50. Rooms with private bath, $2. SPECIAL SUMMER WEEKLY RATES. With bath, $12, without $8 up.

61ST, 24 WEST (61ST ST. HOTEL). (Between Broadway and Columbus Av.). Modern rooms, private bath, $12 up weekly; others, $8 up; transients, $1.50 up; worth investigating. Telephone Columbus 5830.

61ST, 10 WEST (corner Broadway)—Single room, connecting bath; $1.50 daily; $9 weekly up; full hotel service.

70TH ST., 115 WEST (near Broadway). LIVE IN A NEW CLUB RESIDENCE AT ROOMING HOUSE PRICES. Rooms available, $10 per week; breakfast, $1.50 per week; lounge, bridge rooms, gymnasium, other club features; moderate-priced restaurant and real hotel service. STRATFORD ARMS. Trafalgar 9400.

70TH, 21 WEST—Large rooms, kitchenette and private bath; also small rooms; Summer rates.

71ST, 29 WEST—Large rooms, twin beds, baths, $12-$15; single, $7.

71ST, 346 WEST—Clean, pleasant rooms; $5 up; running water; piano. Brady.

71ST, 35 WEST—Beautiful, large rooms, private baths, twin beds; all conveniences.

72D ST., 116 WEST (THE SUSSEX). Parlor, bedroom, cooking facilities; suitable 3; also one room, private bath; nicely furnished; highly refined; attractive rates; special concession on yearly lease.

72D, 46 WEST—Luxurious double and single room with private bath; exclusive house; moderate rates. 46 West 72d.

72D, 53 WEST—Studio, bath, kitchenette, service; suitable two; reasonable. Susquehanna 9376.

74TH, 126 WEST—Attractive, medium, cool room; private bath; clean, quiet house.

75TH ST, 57 WEST—Large outside clean, nicely furnished; 8th floor, overlooking park; kitchen privileges; double $12. Apt. 83.

75TH, 8 WEST—Comfortable, doubles, responsible gentlemen, $12, $14; skylight, ventilated, $5.

75TH, 122 WEST—Attractive large room, private bath; single room, running water.

75TH, 57 WEST—Large, cool, running water; elevator; private family; $10.50. Harding.

75TH, 57 WEST—High-class elevator; $8-$10; private lavatory. Brett, 73.

76TH, 331 WEST—Double and single, running water, adjoining bath; kitchenette; reasonable.

78TH, 110-112 WEST—Large rooms, private bath, $15-$11; single, $7.

77TH ST. AND BROADWAY. HOTEL BELLECLAIRE. Single room, $10 week; studio room, $12; single room, bath, $15; double room, bath, $17; 2-room suite, $25; 3-room suite, $35.

78TH, 381 WEST END—Beautiful large [illegible]

[illegible]

83D, 22 WEST—Exceptionally fine large room, bath, kitchenette, immaculate, homelike.

83D, 28 WEST (near park)—Private baths; doubles, singles, $5.50 to $14.

84TH, 62 WEST—Attractive, cool, large, shower; private; refined; reasonable. Endicott 1710.

84TH, 268 WEST (Apt. 3)—Cool, front, 3 windows; $10; also single.

84TH, 336 WEST—Exceptionally well furnished room, private bath; Summer rates.

85TH, 118 WEST—Two beautiful rooms, with bath, shower, all conveniences; suitable 3-4; $21; also double room adjoining bath, kitchenette, $13; near "L."

85TH, WEST—Attractive front room, suitable 1-2; private family. Trafalgar 1248.

85TH (515 West End, 4A)—Beautiful room, bath; homelike; $15. Endicott 3632.

86TH, 278 WEST (Broadway)—Large, attractive, furnished, private bath, kitchenette; also single.

86TH, 162 WEST—Room, private bath and entrance; newly furnished; $9.

88TH, 180 WEST—Attractive, clean front room; convenient; $6. Schuyler 8983. Lorentz.

88TH (facing Riverside)—Large double, beautifully furnished, private washroom; reasonable. Schuyler 0951.

88TH, 324 WEST—Newly decorated, large room, with kitchenette; also single.

89TH, 43 WEST—Immaculate, beautifully furnished front basement, kitchenette, bath, Summer rate.

89TH, 44 WEST—SINGLE ROOM, RUNNING WATER; $6.

90TH, 28 WEST—Permanent guest desired, clean, attractive, well regulated home; near park; consider meals; refined, cultured son.

91ST, 68 WEST—Beautiful suite, bath, shower; other rooms; Summer rates. Owner.

92D, 302 WEST (44) (Riverside)—Cozy, attractively furnished, private bath; elevator; refined surroundings; business girl; $10. Schuyler 2505.

92D, 214 WEST—Attractive room, American family; reasonable; gentleman; evening. Apt. 3A.

93D, 4 WEST—If looking for artistic room, shower bath, plenty of clean linen, single and double, $6-$8-10-$12, see Paying Guest; nothing like them elsewhere.

93D, 310 WEST (Apt. 6W)—Light, attractively furnished single, running water; reasonable.

94TH, 310 AND 315 WEST (near Drive). Most up-to-date Furnished Rooms. Cool and Airy. Private Baths. Special Summer Rates—Hotel Service. $6-$7-$8-$10-$15-$16. Kitchen Privileges.

95TH, 251 WEST (corner Broadway)—Cool room, suitable living or professional office, use reception room; reasonable. Apt. 1W.

97TH, 316 WEST—Attractive; $7 weekly; business person; private apartment; references. White.

97TH, 305 WEST—1-2 furnished rooms; all comforts; elevator; $5-$12.

102D, 306 WEST—Attractively furnished, elevator, also three-room suite, kitchenette.

106TH, 160 WEST (14)—Attractive outside singles; $7 up, elevator; meals optional.

108TH, 255 WEST (6A)—Beautiful adjoining outside, lavatory, shower; single, private bath.

109TH, 312 WEST (84)—Exceptionally attractive, south; large, medium; refined home; reasonable.

110TH (near Broadway)—Beautiful, light, outside room, next bath; convenient subway; only roomer; lady only. Phone Cathedral 8376.

110TH, 601 WEST—Clean, quiet; beautiful, new furnishings; running water; best twin daybeds; $15; also single. McGhee.

111TH, 532 WEST (Harvey Girls' Clubs)—Rooms with personality; modern, newly decorated; complete housekeeping; reception privileges; $6-$12.

112TH, 611 WEST—Attractive double front room; twin beds. Apt. 52.

112TH, 611 WEST (Apt. 22)—Large, front; $8; near Drive; kitchen privileges.

113TH, 549 WEST (Altora Residence Club—Women)—Singles, suites, $5.75-$10.75; studio type; maid service; complete housekeeping. NEAR COLUMBIA.

113TH, 552 WEST—Large suites; private bath, kitchenette; high class; $10-$12 weekly; private house.

113TH, 510 WEST (3)—Exceptionally attractive clean room; private family; phone; $8.

113TH, 602 WEST (Apt. 54)—Large front room, running water; elevator. Colton.

115TH, 629 WEST—Beautifully furnished rooms for two; select neighborhood; real home, new and clean; $14-$16. (5E).

122D, WEST—Sunny rooms; private home; young business men. Telephone Monument 9718.

Furnished Rooms—West Side.

139TH, 565 WEST (Apt. 2; Broadway)—Separate large, small room; $5.

140TH, 600 WEST (4)—Double, single; exceptionally choice; meals; refined, American home.

142D, 471 WEST—Newly furnished 2 rooms with kitchenette; $11 weekly.

144TH, (39 Hamilton Terrace)—Exceptionally large, handsomely furnished, private bath, independent entrance.

144TH, 600 WEST (6E)—Outside, well furnished; near Drive, subway and bus.

151ST, 518 WEST (near Broadway)—Summer rates, beautiful outside singles, $5 up; doubles, $10; kitchen privileges; elevator; also 2 and 3 room housekeeping suites.

151ST, 510 WEST—Large, light; every convenience; gentleman. Call after 6. Willey.

157TH, 550 WEST (Apt. 94)—Large room, adjoining bath; elevator; subway; $8.

160TH, 555 WEST (Apt. 19)—Nice, light outside; elevator; home comforts, conveniences.

161ST, 600 WEST—Large, comfortable room with private family. Apt. 9B.

179TH, 815 WEST—Large sunny furnished room in private family. Apt. 33.

180TH, 875 WEST (view of Hudson River)—No other roomers; girl or couple; references. Apt. 1A; $8.

189TH ST., 601 WEST—Room for girl or couple. Wadsworth 7249, evenings.

BROADWAY AT 76TH ST. HOTEL MANHATTAN TOWERS. NEW 24-STORY FIREPROOF HOTEL. EVERY SERVICE AND CONVENIENCE. Beautifully furnished; finest of its type. COOL—AIRY—HOMEY ROOMS AT SPECIAL LOW SUMMER RATES.

RIVERSIDE DRIVE (near 116th)—Lady, alone, has a very charming room, twin beds, for couple or two ladies; board optional. Phone Monument 0545.

RIVERSIDE DRIVE (93d)—Sunny outside double rooms, bath, homelike, newly furnished; facing river; elevator; business people. Riverside 5737.

RIVERSIDE DRIVE, 326 WEST (80th)—Cool, outside rooms, private baths and showers attached; parlors, screens; reasonable.

RIVERSIDE DRIVE, 440 (116th)—Cool, attractive room, no other roomers; references; $10. Susquehanna 4336, 9 to 6.

RIVERSIDE (Columbia)—Top floor, cool, lavatory; private; references; $8. University 1999.

RIVERSIDE DRIVE, 362 (109th)—Nicely furnished, cozy room; very desirable. Apt 2A.

RIVERSIDE, 126 (85th)—Double room; light, running water, homelike, $10-$12. (6N).

RIVERSIDE DRIVE, 24—Large front, large rear, private baths, shower, many closets.

ST. NICHOLAS AV., 940 (corner 157th)—Separate entrance; bath adjoining. Bradhurst 9798.

Washington Square, 53 South. HOTEL JUDSON. Single rooms at $12 and $14 a week; hotel service; low Summer rates also to include meals. Spring 5560.

WEST END AV.—Unusual opportunity, with private family (mother and son); running water; no other roomer; references; $10; man only. Telephone Trafalgar 9699.

CLAREMONT CLUB. Single and double rooms, excellent location, river view, beautifully furnished; coolest spot in city; social surroundings, outdoor handball court, radio, dancing and bridge; Summer rates; references. 140 Claremont Av. (122d).

BEAUTIFUL STUDIO ROOM, 3 windows, front, piano; $12; Hudson breeze. Thompson, 552 Riverside Drive. Cathedral 0013. (125th subway).

YOUNG WOMAN, furnishing artistic apartment, offers unusual accommodations; business girls. Susquehanna 8119.

ARTISTIC, airy, in private 5th Av. apartment; woman; $10. Telephone Stuyvesant [illegible]

Furnished Rooms—Brooklyn.

[illegible]

Furnished Rooms—Long Island.

[illegible]

[illegible] near ocean bathing beach; comfortably furnished; very desirable; references. A. M., Quogue Postoffice, or telephone Quogue 329.

SHEEPSHEAD BAY—3 blocks to beach; reasonable, season; near subway station. Sheepshead 8816.

Furnished Rooms—Westchester.

RYE BEACH—Single and double furnished rooms, overlooking Sound; convenient to bathing. 47 Wainwright St. Phone Rye 2359.

Furnished Rooms—New Jersey.

CRESSKILL—1-2 rooms, private home, accommodate 1-2 business persons; breakfast optional. Box 98, Cresskill. Englewood 3-1333M.

MONTCLAIR—Two beautiful rooms, private bath; best residential section; near transportation. Phone Montclair 2-7573.

HOTEL EAST ORANGE—Tastefully furnished outside room, bath, shower. Phone Orange 3-7702.

"HIGHLAND Egg Farm"—Large room, board optional; golf, tennis; commuting. Dumont 4-0620J.

Furnished Rooms—Wanted.

ROOM by gentleman in private family; state price. H 463 Times.

Unfurnished Rooms.

71ST, 346 WEST—Large, light, lovely rooms, steam, elevator; very reasonable. Brady.

Board—Manhattan—Bronx.

17TH, 233 EAST—STUYVESANT SQ. BUSINESS WOMEN AND STUDENTS. Attractive accommodations; permanent, transient; $12-$18 per week, including meals. Algonquin 0478.

30TH, 131 EAST—Attractive rooms, private baths; excellent table; board optional; references.

57TH, 323 WEST—French pension; private bath; piano; excellent location; $15 weekly.

64TH, 59 EAST—Excellent table and rooms, all conveniences; German house; reasonable.

80TH, 21 EAST—Immaculate room, Southern cooking; Summer rates. Rhinelander 0863.

110TH ST., 141 WEST—Care for elderly persons or semi-invalid in pleasant apartment overlooking Central Park. Apt. 5E. Phone Mon. 8184.

LORING PLACE, 2,251 (183d)—Large front, connecting bedrooms, beautiful corner room, singles; home cooking; ideal Summer. Raymond 9409.

RIVERSIDE DRIVE, 126—Ideal home; river view; two adjoining; single; reasonable. 4N.

SCOTT'S-NURSING home for elderly people; Summer rates; elevator apartment. Bradhurst 1849.

REST, home for semi-invalid elderly lady, nurse's private apartment. Academy 9050.

Board—Brooklyn—Queens.

SHEEPSHEAD BAY, 2,674 East 19th St.—Unusual opportunity for invalid requiring rest; nurse; spacious grounds; reasonable. Sheepshead 0392.

Board—Staten Island.

THE EVELYN LODGE. Family House of Rare Excellence, 20 Min. Sail Lower Manhattan. Fifty Lovely, Cool Rooms. Select Clientele. Parlors, Porches, Lawns. Excellent Chef and Service. $18 Single, $30 Double, up, with Meals. 71 Central Av., St. George, S. I. Tel. St. George 379. Booklet.

Country Board.

Connecticut.

OLD MYSTIC, Conn.—Country place, forest, lake and stream; near ocean, bathing, boating, fishing, tennis. Booklet. Mrs. Aileen Gray.

Long Island.

BAY SHORE—Fairlawn Hotel, near beach; excellent food; beautiful large rooms; commuting; reasonable. Tel. Bay Shore 237-2447.

FREEPORT (Mayfair Lodge)—Beautiful home surroundings and real home; spacious lawns; sun porch, excellent table; rates reasonable; 45 minutes to New York. Telephone Freeport 3696.

QUAINT LOG CABINS furnished, $14 weekly up; ocean bathing, dancing; refined people; references. Hills Colony, Southampton, phone 799. Address Hilltop Cottage, for room and board.

CHILDREN boarded; other's care; suburban home, near beach, schools; automobile. Republic 4357.

Country Board.

New Jersey.

BELMAR (504 6th Av.)—Spend your vacation at this beautiful seashore, home comfort, good table; only $25 week, room and board, near Asbury Park; make your reservation early; week-enders accommodated. Belmar 238.

CALDWELL—The Maples, 28 Wakefield Place; phone 1130; running water in all rooms; ideal spot to rest and recuperate; Sunday dinner, $1.50, by reservation.

POMPTON LAKES—Modern, private, colony home on Ramapo River, comfort and restfulness the keynote; wholesome table; bathing, fishing, commuting; moderate. Pompton Lakes 480J, Box 202.

SCOTCH PLAINS HEIGHTS—Large farm, bathing, golf, tennis; adults, $10 weekly; children $5. Mrs. L. Exner, Summit 6-0134-W-1.

CAMP ROEHRBACH (CHILDREN'S). Located Sparta, near Lake Mohawk, N. J., 2 hours from New York; every outdoor sport; excellent food and supervision; $40 monthly; limited number; early applications necessary.

CANAL SIDE farm, best table, own products; bathing, boating; $12 week. Duke, Princeton, R. D. 1. Tel. Belle-Mead 27 F4.

New York State.

MAPLE SHADE FARM—Summer guests during July and August; private home in Catskill Mountain country; home cooking; modern improvements; bathing, fishing. Mrs. Elmer G. Frisbee, Delhi, N. Y.

Country Board.

New York State.

RHINEBECK (Oriole Cottage); homelike; excellent table; healthy country; elevation 1,500 ft.; private lake, fishing; garage; $15 and $18. Mrs. Robert F. Ludwig.

Staten Island.

WILLOWS (Huguenot Park)—Hour Manhattan, easy commuting, bathing from house; excellent table; select clientele; worth investigating. Honeywood 1028.

Westchester.

NEW ROCHELLE—Singles, doubles; near beach; delightful country home, beautiful grounds; meals on screened porch; good commuting; auto service free to station. Academy 3787.

SCARSDALE—Suite 2 rooms, bath; private entrance; also single room; in gentleman's home; restricted section; excellent meals; accessible golf and tennis. Phone Scarsdale 2005.

SCARSDALE, 2,785—Elegant large room with private family; ideal home; board optional.

Country Board Wanted.

COUNTRY BOARD wanted for boy 6 years old, Westchester County, where he may be taught the alphabet and numerals. Mrs. A. Parnahay, 5 Prospect Place, Tudor City, New York.

WANTED—Board for man and wife in adult camp in Maine; good cooking. A 1085 Times Annex.

PERMANENT home, deficient boy, 10, vicinity New York; particulars. S 188 Times.

HOUSEHOLD SITUATIONS WANTED

55 cents per agate line daily. 65 cents Sunday.

Advertisements may be placed at any branch office of The Times or at any of the 1,000 classified advertising agencies located throughout metropolitan New York.

Female.

CHAMBERMAID-WAITRESS, or general work, German; call before 1; present employer, 1,170 5th Av., Apt 9B. Sacramento 9096.

CHAMBERMAID-WAITRESS or chambermaid-nurse; experienced; best references; country. Platt, Rhinelander 4190.

CHAMBERMAID, maid, French, wishes position, city or country, best reference. Write Marie Louise P., 253 West 24th St.

CHAUFFEUR, companion to lady, sewing, mending, housekeeping; American gentlewoman. K 61 Times.

COMPANION—Refined, middle-aged woman wishes position with elderly or semi-invalid lady. Address P. O. Box 428, Brooklyn.

COOK-HOUSEWORKER, light colored, whole, part time; city country; references. Bradhurst 2220.

COOK and chambermaid, in good family; references. Susquehanna 10445, 35 West 67th St.

COOK, chambermaid, country preferred; references. Call Bradhurst 8785, Friday, Saturday.

COOK, COLORED; REFINED; SLEEP IN. AUDUBON 6051.

DRESSMAKER, experienced, expert fitter, wonderful remodeling, material accepted; reasonable. Call Endicott 5923.

DRESSMAKER, fashionable; season's wear, all styles, youthful lines; unexcelled remodeling. Riverside 7129.

GENERAL houseworker, German, all day; sleep out. Call Sacramento 5092.

GIRL, young German, wants housework; experienced; sleep out. Washington Heights 7529.

GIRLS, 2 chambermaids, waitresses, and cooking; seashore, country. Call 2-6, Mary Hart, 302 East 50th St. Eldorado 5887.

GIRL, Irish, lately landed, position, housework. 302 East 50th. Telephone Eldorado 5887.

GIRL, white, position as chambermaid, sewing or housework; experienced. Raymond 1975.

GIRL, experienced, well recommended, take care of children evenings. Riverside 2223.

GIRL, care children, part time; references. Chelsea 0249, 5-8 P. M.

GIRL, Japanese, desires position lady's maid or chamberwork. Atwater 6971.

GIRL, colored, general houseworker, whole or part time; references. Audubon 3469.

GOVERNESS-COMPANION, experienced, 1-2 children; country, seashore; capable, willing. Academy 7011.

HOUSEKEEPER, Irish, white, wishes position, motherless home; no objection living on farm; references. K., 90-22 Sutphin Boulevard, Jamaica.

HOUSEKEEPER, COOK, EXPERIENCED, AMERICAN, CITY; REFERENCES. TRAFALGAR 8410.

HOUSEWORK or cleaning office mornings; capable entire charge. Smith, Monument 4753.

HOUSEWORKER, colored, wishes day's work or cleaning Friday, Saturday. Monument 8871.

HOUSEWORKER, colored, part, whole time, city, country; reference. Thompson, 271 West 134th.

HOUSEWORK—Middle-aged woman wishes position in small family. Michigan 4056.

HOUSEKEEPER, working, experienced, reliable. Tel. Nevins 2390, Room 43.

HOUSEWORKER, general; girl, colored; good cook; city or country. University 1901.

LADY wishes to place her colored maid for part time; pleasant and willing. Call Audubon 7289.

LADY'S MAID, Swiss, part time; references. Write Marquardsen, 1,150 Nelson Av., Bronx.

MAID—Japanese girl wishes position, private family, thoroughly experienced dressmaking, expert handworker. Miss Hana, H 466 Times.

MOTHER'S HELPER, nursemaid, colored girl, wishes position; willing sleep in. University 4606.

NURSE, graduate, German and American hospital training, seeks permanent position, experienced any case, speaking different languages; highest possible references. Box 55, 1,329 3d Av.

NURSE, hospital-trained, long experience, desires care elderly lady or couple; $75; country preferred. K 53 Times.

NURSE, graduate, registered, light colored, refined; any cases, houseworker; reasonable. University 1337.

NURSE, experienced, refined, responsible, care child, lady; Summer resort. Credentials. Vanderbilt 6771.

NURSE, practical, to lady; housekeeper motherless home, experience, reliable; available immediately. Cliffside 0422.

NURSE, excellent hospital training, in good family. Susquehanna 10445, 35 West 67th.

NURSE, governess, refined, experienced, by the day; references. Sacramento 10412.

NURSERY GOVERNESS, Parisian; references; children 3 up; go anywhere. H 281 Times.

WOMAN, colored, reliable, day's work, part time, tea room; references. Edgecombe 2650.

WOMAN, colored, experienced cook, whole, part time, city, suburbs; references. Edgecombe 3422.

WOMAN, German, 25, wants housework from 8 to 2 with nice family. Frieda Stelzer, 1,681 York Av.

GERMAN girl, general housework, adults only; apartment, city. Domeyer, 2460 Tiebout Av., Bronx. Raymond 6919.

POSITION WANTED by refined, intelligent, high school girl as companion to elderly lady or as governess to 1 or 2 children; must be convenient to Catholic church, willing to travel or will go to shore or mountains; salary $60 per month; excellent references. Phone Kearny 2-2071, or address Miss Ellen Worthey, 607 Chestnut St., Arlington, N. J.

Female.

COLLEGE GRADUATE, 10 years tutor; four languages; traveled; refined; experienced. Riverside 7932.

Employment Agencies.

NEED domestic help? Call us; references investigated; employers free. Colonial, Edgecombe 8459.

COLORED, part-timers, $6.30, $8.50, $9.60, $10.60; free. Newman Relief Agency. Tillinghast 9040.

COOK, houseworker; long city references; employers free. Academy 7009.

Male.

BUTLER, HOUSEMAN, Filipino, and wife, cook, &c.; refined reliable. University 8513, Apt. 26.

BUTLER-VALET, English, experienced. Butterfield 2967.

BUTLER-HOUSEMAN, can drive; A1 references; city or country. J 205 Times.

CARETAKER, middle-aged man, position private estate. Lucien Lewis, 343 West 28th.

CHAUFFEUR—Would like secure position my very capable chauffeur; conscientious, teetotaler, expert driver; taken finest care my car; agreeable and willing. Call employer's secretary, Miss Dickinson, Beekman 7950.

CHAUFFEUR, single, 34, Danish, 8 years' experience in driving, handy around the house, understands painting and decorating, desires steady position; references. H 467 Times.

CHAUFFEUR-MECHANIC, German, 25 years old, 5 years' experience, A1 reference, wishes position private family; willing go anywhere. Walter Jerichow, 340 Lafayette Av., Brooklyn. Prospect 7218.

CHAUFFEURS—High-class private chauffeurs supplied free. Society of Professional Automobile Engineers, 153-59 West 64th. Trafalgar 6184.

CHAUFFEUR-MECHANIC, 18 years' experience, foreign, domestic cars, references, wishes steady position; city or country. Tel. Academy 7019.

CHAUFFEUR-MECHANIC, Swedish, long experience; excellent references; city or country. Ohman, 423 East 76th. Butterfield 9150.

CHAUFFEUR, Japanese, handy man, long experience, position, city or country; excellent reference. Harry Mayeno, 323 West 108th.

CHAUFFEUR, Swiss, private family; references; New York experience; can also furnish Minerva or Packard car. P 88 Times.

CHAUFFEUR, mechanic, 27, single, experienced on high-grade cars; private; A1 references; capable. Walsh. Topping 6358.

CHAUFFEUR, mechanic, long experience foreign, domestic cars; excellent references; obliging. Academy 9589.

CHAUFFEUR, handyman, middle-aged, excellent references; moderate wages; country. Wadsworth 9199.

CHAUFFEUR, colored, wants position, good family; good references. Billings 9421. Charles.

CHAUFFEUR-MECHANIC, high-class, 35, single, refined, trustworthy. Egan, Schuyler 8141.

CHAUFFEUR-BUTLER, Filipino, student; city or country; references. Monument 0657.

CHAUFFEUR, private, wishes position; held last position 14 years. Atwater 7657.

CHAUFFEUR, 20 years' experience; 10 years last employer; private. H 472 Times.

CHAUFFEUR, reliable, desires position, private. Call Rhinelander 7008J.

COOK, Japanese, experienced, capable manager, wishes position, city; quiet home; bachelor or small family; willing, general houseworker; operate car; has 3 States licenses; best references. Phone immediately. Schiro, Watkins 5310.

COOK, Chinese, general housework, experienced; references. Lexington 9913. 225 East 31st St.

COOK-HOUSEWORKER, young Japanese man; long experience. Trafalgar 6460.

COOK, Japanese, drive country or city, long experience with good reference. Plaza 6752.

COUPLE, German; man, excellent cook; wife, waitress; thoroughly experienced; first-class references; managing housekeeper if desired. Regent 6269.

COUPLE, French, cook, housekeeper, butler; have driven for 12 years; country preferred. Write Robert, 424 West 48th St.

COUPLE, Finnish, experienced, chauffeur, good cook. 11 West 127th. Harlem 8449.

COUPLE, German, cook-butler; 5 years' experience; references. A., 608 Columbus Av.

COUPLE, Irish-American, would take care house; country preferred. H 470 Times.

GARDENER-SUPERINTENDENT, exceptional opportunity acquire services of thoroughly competent, trustworthy man, English, 40, married, no children; highest references. F. N., care P. O. Box 74, Great Neck, N. Y. Phone Great Neck 1832.

HOUSEMAN, experienced, city position preferred; references. Huber, 700 East 134th.

MAN, Filipino, position as butler, chauffeur, cook; good references. Call Market 2-3072.

YOUNG MAN, German, wishes work for weeks or months; good horseman; has chauffeur's license. Ehlert, 356 West 34th St.

JAPANESE, refined, thoroughly experienced butler, valet, cook; well recommended, reliable service, good disposition, neat, sober. Masa. Clarkson 1244.

JAPANESE, excellent cook; refined family, bachelor's apt.; can drive. Yama, Eldorado 9023.

JAPANESE, houseman, small family; country. H. Mizumachi, 200 East 47th.

Employment Agencies.

JAPANESE HIGHGRADE AGENCY—Cooks, butlers, chauffeurs, houseworkers. 121 West 42d. Bryant 7787.

HOUSEHOLD HELP WANTED

Lackawanna 1000. Suburban offices: Newark—Mulberry 4-3900, 9 A. M.-5:30 P. M. daily, 9 A. M.-2 P. M. Saturday; Westchester—White Plains 5800, 9 A. M.-5:30 P. M. daily, 9 A. M.-11:30 A. M. Saturday; Mineola—Garden City 3605, 9 A. M.-5:30 P. M. daily, 9 A. M.-11:30 A. M. Saturday.

Forms Close 4 P. M. daily; 1 o'clock Saturday for the Sunday edition.

Male.

CHAUFFEUR, high type, young; good mechanic; accustomed city traffic and private family work. Box 792, 11 West 42d.

COUPLE, white, not over 40, for complete charge small country home, all year; general housework, cooking, care of 2 babies, light laundry; handy man, wait on table, gardening, drive and clean car; references. Farrell. Phone Bay Shore 37.

COUPLE, first-class chef and chambermaid-waitress preferred; only those well trained and with good appearance need apply; country all year. Apply 135 Central Park West, 6th floor, Friday, between 10 and 12.

Employment Agencies.

CHAUFFEURS, bring references; Minerva, $40; chauffeur, handyman, Jersey, $125, maintenance; L. I., $75, maintenance. Coutant's, 169 West 23d.

COUPLES (2), butler-cooks; French and German; young; excellent references. Universal Agency, 578 Madison Av. Plaza 2274.

Female.

COMPANION by lady, owner of country estate on border of large Eastern town; suitable lady companion, cheerful disposition, age 35 to 50, preferably English, to assist in household and act as secretary, &c.; unimpeachable references required. Apply in first instance, sending full particulars, to X 2326 Times Annex.

Female.

COOK-HOUSEWORKER, excellent, neat and intelligent; one who appreciates fine home in suburbs with congenial family; write, stating lowest salary and full particulars. Kaufman, Weaver St. and Penn Boulevard, New Rochelle, N. Y.

GIRL—Mother's helper, 4-year child; excellent home; sleep in; Gentiles; $30. Browning, Academy 7923.

GOVERNESS, nursery, 2 boys; kindergartner, good disciplinarian; refined German, about 25 years; write qualifications, salary, etc. 168 Beach 135th St., Belle Harbor, L. I.

HOUSEWORKER, doctor's office, light laundry, no telephone, cooking or windows; sleep in or out. Apply by letter, stating salary. 897 Park Place, Brooklyn.

MOTHER'S HELPER—Refined woman to care for 18-month baby and small apartment. Apply between 9 and 11, or after 6, 507 West 113th St., Apt. 21.

YOUNG WOMAN, pleasant, quiet, some nursing experience, companion to young woman; pay board, fare, country. X 2301 Times Annex.

BABY'S NURSE for young infant until October; must have experience and good references. Call Monday morning at 11, at 50 East 42d St., Room 2301.

Employment Agencies.

TRAINED infants' nurses; competent, experienced. Madison Agency, 666 Madison Av.

Situations Wanted—Female.

BOOKKEEPER, assistant, 5 years' experience, handle cash, bank deposits. L 142 Times.

BOOKKEEPER, 7 years' experience, general insurance agency cashiering, capable, assuming responsibilities. C 534 Times.

BOOKKEEPER-TYPIST, executive ability; 10 years' diversified experience; excellent correspondent. Huguenot 1085.

BOOKKEEPER, 8 years' experience manufacturing concern. Anna Noliboff, 577 Empire Boulevard, Brooklyn.

Situations Wanted—Female.

BOOKKEEPER-CORRESPONDENT, expert, controls, trial balance; executive ability; moderate salary. Sedgwick 1167.

CHECKROOM, switchboard or doctor's office, girl, young, colored. Decatur 4403.

SECRETARY and traveling companion to lady, college girl, wishes expenses to Chicago, California or Summer resort; versatile, capable; owns typewriter; references. Edgecombe 6012.

STENOGRAPHER, accurate, willing worker, pleasing personality low salary. Alpha School, Pulaski 2903.

Situations Wanted—Female.

STENOGRAPHER.

If you are seeking a competent stenographer [illegible] help you [illegible] real estate [illegible] additional [illegible] cants or em[illegible] 36 West 123[illegible]

STENOGRAPHER [illegible] knowledge [illegible] Telephone F[illegible]

STENOGRAPHER [illegible] perience [illegible] learn; $14. [illegible]

STENOGRAPHER [illegible] position. [illegible] School, 122 [illegible]

STENOGRAPHER [illegible] experience [illegible] Times Annex.

STENOGRAPHER [illegible] oughly trained [illegible] vesant 0665. [illegible]

STENOGRAPHER [illegible] perienced [illegible] cellent references [illegible]

TYPIST-DICTAPHONE OPERATOR, high school graduate [illegible] tured, intelligent [illegible] 563 Times.

TYPIST, willing worker [illegible] small salary [illegible]

YOUNG LADY [illegible] dress shop [illegible] other business [illegible] 9123.

APPEALING [illegible] vertising copy [illegible] executive ability [illegible] work only [illegible] reputable [illegible] canvasing. [illegible]

EMPLOYER [illegible] lady, stenographer [illegible] present position [illegible] capable, industrious [illegible] Broadway, Brooklyn.

DRAKE SCHOOLS [illegible] raphers, typists [illegible] for afternoon [illegible] Beekman 4840.

See Instruction—Female for other Teacher and Tutor advertisements.

Situations Wanted Female—Agencies.

HIGHEST TYPE OFFICE HELP. STRAND PLACEMENT BUREAU. 152 West 42d [illegible]

STENOGRAPHERS [illegible] clerks, $12-[illegible] ton Agency [illegible]

STENOGRAPHERS [illegible] always. Fairmount Agency, 70 West 40th. Longacre 5893.

Situations Wanted—Male.

ACCOUNTANT, junior, 2 years' experience, C. P. A. firm, seeks connection mercantile or C. P. A.; salary moderate. M 751 Times Downtown.

ACCOUNTANT, office manager, 27, thoroughly experienced; highest references. J 940 Times Downtown.

ACCOUNTANT, junior, experienced, desires position with certified firm; nominal salary. Academy 9532.

ACCOUNTANT, bookkeeper, office manager, 27; 9 years' diversified experience; N. Y. U. graduate; excellent references. L 160 Times.

ACCOUNTANT, expert, highly qualified; books opened, audited, written up; reasonable. 3,607 Greystone Av.

ACCOUNTANT, two years' diversified experience; available immediately. A 598 Times.

ADVERTISING SPECIALIST, direct mail, sales promotion, will take complete charge for small advertiser, part time, $100 month; samples; references. X 2241 Times Annex.

ARTIST, with very unusual style, wants to connect with some art service or publication. 191 N. Y. Times Brooklyn Branch.

AUTO ELECTRICIAN, expert, manage all business. Egorkin, 35-40 92d St., Jackson Heights.

BOOKKEEPER, CREDIT OFFICE MANAGER, 15 years' practical manufacturing experience, complete charge; moderate salary. N 180 Times.

BOOKKEEPER, complete set of books, knowledge of office details, stenographer, correspondent, 5 years' experience; $25. K 56 Times.

BOOKKEEPER, thoroughly experienced, credits, collections, controls, trial balance statements. L 151 Times.

BOY, desires position; knowledge drafting; start small salary. S 860 Times Downtown.

CHAUFFEUR, 30, MARRIED, SEEKS STEADY POSITION; DETECTIVE INVESTIGATING EXPERIENCE. BRUCKNER. BRYANT 0256.

CONSTRUCTION SUPERINTENDENT, carpenter by trade; services available immediately; hustler. C 564 Times.

DRAFTSMAN, mechanical, designer, special and automatic machinery, desires position. A 591 Times.

DRAFTSMAN, mechanical, technical graduate, eight years' experience, wishes position. H 287 Times.

DRAFTSMAN, bright, intelligent junior; good tracer; salary secondary. S 861 Times Downtown.

EXPORT EXECUTIVE, 32, 8 years' exceptional experience world-wide export organization; fluent Spanish; ability for responsible local or foreign executive assignments. J 204 Times.

MAN desires position selling, buying, merchandising, bookkeeping. Oettinger, 4,910 13th Av., Brooklyn.

PORTRAIT SCULPTOR, SWEDISH, WANTS JOB. K 77 TIMES.

SALESMAN—TRAVELING. With sales record desires connection reliable concern, large following with drug, tobacco, novelty and premium jobbers, large premium users; drawing account. H 293 Times.

SALESMAN—Michigan salesman seeking reliable line coats or dresses or any good line merchandise that sells department stores; well acquainted in territory; headquarters, Lansing, Mich. X 2252 Times Annex.

SALESMAN, manufacturer's agent covering California calling on hardware, electric, sporting goods, novelty trade, desires representation on Coast; first-class manufacturers. L 155 Times.

SALESMAN, now employed, high-grade concern, wants to change; must be reputable concern; ten years' experience; willing to go anywhere. L 168 Times.

SALESMAN, years' experience actual sales and executive capacity; active, reliable, middle-aged, good business experience. K 68 Times.

SALESMAN, eight years' experience selling retail grocery trade; splendid following. M 753 Times Downtown.

SECRETARY-STENOGRAPHER, 3 years' department store experience, familiar retail accounting and store systems, 6 months' experience assistant shoe buyer, wishes position in retail, advertising or other business where experience will be of value; age 24; moderate salary desired. L 73 Times.

SUPERINTENDENT, engineer, American, 14 years' experience in best and largest house in city; can do all repairs; own tools; best of references. Academy 9618.

STENOGRAPHER, capable beginner, desires position. Fred Plog, care Estey's School, 122 East 42d St. Lexington 2407.

SUPERINTENDENT, German, wishes first-class apartment house; first-class references. Kruger, 375v Riverside Drive. Telephone Academy 1340.

SUPERINTENDENT wishes high-class apartment; all around mechanic; plumber. H. Gordon, 2,344 University Av., Bronx. Phone Raymond 3888.

SUPERINTENDENT, experienced, elevator apartment. 125 East 90th St. J. Smith.

SUPERVISOR for job shop making tools and dies for small or large parts. Box 131, 3,505 Broadway.

X-RAY TECHNICIAN of several years' experience desires hospital position. X 2257 Times Annex.

YOUNG MAN, capable salesman, experienced unlisted securities trader, knowledge bookkeeping, office routine, desires position; forceful correspondent, complaints, collections; remuneration secondary. K 72 Times.

YOUNG MAN, intelligent, energetic, good appearance, good salesman, desires position with opportunity; confident of satisfaction. L 165 Times.

YOUNG MAN, willing worker, desires position, good junior draftsman; start small salary; good reference. S 859 Times Downtown.

YOUNG MAN, 28, married, 14 years' business experience; bookkeeping, buyer, selling, manager and other details. J 218 Times.

YOUNG MAN, 10 years' business and banking experience, speaks, writes 5 languages, executive abilities. L 140 Times.

YOUNG MAN, Fordham graduate, desires apprentice salesmanship or office work. Topping 1875.

YOUNG MAN, attorney, 27, desires employment with commercial firm for afternoon or evenings; capable, efficient. J 219 Times.

YOUNG MAN, Christian, 5 years' business experience; references. X 2240 Times Annex.

YOUNG MAN, salesman or collector, desires paying proposition. X 2308 Times Annex.

GENTLEMAN, educated, versatile ability, must find remunerative evening occupation to enable him to continue his single-handed philanthropic endeavor. An alliance such as is desired should result in mutual advantage, with the possibility of unusual service to the person who answers this; unquestionable references. S 204 Times.

CELEBRATED English comedians; vacancies; concerts, banquets. Boston Bros., 73 West 49th St.

YALE student desires Summer position; outside work preferred. K 74 Times.

See Instruction—Male for other Teacher and Tutor advertisements.

Help Wanted—Female.

ASSISTANT BOOKKEEPER, able to take dictation and type; tall girl; salary $18. Kutik Bros., 330 7th Av.

BOOKKEEPER-STENOGRAPHER, for manufacturing concern; thoroughly experienced, capable, executive ability; wonderful opportunity. Write, age, experience, references, salary expected, S 195 Times.

Help Wanted—Female.

BOOKKEEPER, 25-30, experienced with general ledger work [illegible]

CASHIER [illegible] Call Weisbecker, 265 West 125th St.

MODELS, SIZE 14. PERMANENT POSITIONS. HIGHEST SALARY. INTERNATIONAL DRESS CO., INC., 225 WEST 37TH ST.

MODELS, SIZE 16. VERY TALL AND ATTRACTIVE. APPLY AFTER 10:30. HARRY RUBIN GOWNS, 530 7TH AV.

MODELS, SIZE 16. TALL, FOR COATS AND SPORT DRESSES; STEADY POSITION. DAVIDOW, 530 7TH AV.

[illegible]

[illegible] coats. Harry Desmonde, 237 West 37th.

NURSE—Registered nurse, physician's (internist) office; Monday, Thursday and Saturday, part time; salary $20. Phone Lafayette 2283 for appointment.

SECRETARY, legal, must be thoroughly experienced; answer in handwriting stating age, experience and qualifications. S 177 Times.

STENOGRAPHER—A circuit of New York theatres desires the services of a young lady rapid and accurate in taking shorthand and transcribing notes; must have initiative and executive ability; able to relieve busy executive in handling of details; for interview submit typed application giving age, experience, education and compensation expected. S 178 Times.

STENOGRAPHER for manufacturing concern; sales department experience only; must possess initiative and ability; excellent opportunity. Jacobs Brothers Company, 32 Walton St., Brooklyn (near Marcy Av.).

STENOGRAPHER—Young woman of good address wanted in established real estate office; must be experienced in real estate and have good education; state age, experience and references. S 174 Times.

STENOGRAPHER, 1 to 5:30; Saturdays 9 to 1; law experience; $12. S 194 Times.

WAITRESSES, experienced, part time. Bentley's Tea Room, 65 Madison Av.

A FINANCIAL institution wants a young woman who can draw charts, including frames and WRICO lettering, operate a Monroe calculating machine and operate a slide rule, this not being necessary but preferable; single girl preferred who wants a permanent position; state briefly experience and salary desired. V 797 Times Downtown.

COLLEGE WOMAN, adaptable, half time; settlement work, plan meals, meet trains; pleasant home. Phone for appointment, Lehigh 6420.

Sales Help Wanted—Female.

CORSETIERES, big commission weekly; experience unnecessary; free training; old established company; write; free outfit today. S 75 Times.

RETIRED BUSINESS WOMEN with social connections, to make appointments for real estate manager; liberal commission compensation. Call or write Mr. WOOD, 421 7th Av., entrance 33rd St., 5th floor, N. Y. City.

WOMEN. Two women, neat appearing and over 21, will be given opportunity to make large earnings weekly; no special experience necessary; refined occupation and quick advancement; salary, commission and bonus. Call between 6 and 8 tonight, ask for Mr. Cruthers. Real Estate Office, Room 634, 393 7th Av. Opp. Penn Station.

YOUNG LADY, refined, sell imported handbags; commission. Telephone 9-11, Bingham 4266.

Help Wanted—Nurses' Registries.

OFFICE SERVICE CO., 103 Park Av., corner 41st. Est. 1909. SELECTIVE INDIVIDUAL SERVICE. DENTAL ASSISTANTS, HYGIENISTS, &c.

Help Wanted Female—Agencies.

HOTALING EMPLOYMENT SERVICE, 9 Church St. Est. 1923. Cortlandt 0309.

Steno., personal trust exp., uptown....$35
Steno., profit-loss state....$35
Stenos., several, exp., lunches....$25-$30
Typists, downtown banks....$25
Clerk, for auditing....$23-$25
Telephone Oper., 42d St., A1....$25
Compt. Oper., clerical....$23

MARKUS-BIRMAN AGENCY, 110 WEST 42D ST. SUITE 417.

BOOK'P'R, exp. Ellis transit mach....$25
STENO., H. S. grad., some exp....$28
SALES Corresp't's (2), expd., good dictators.
MODELS, knit goods, perfect 16, tall....$35
MODELS, coats, jrs.; size 16....$25
DENTAL ASSTS., HYGIENISTS, expd.
CASHIERS, USHERS, picture theatres.

SECRETARIAL PLACEMENT BUREAU, 11 West 42d, Suite 1002.

Secty., coll. grad., financial advert....$40
Secty., invest. exp., exceptional only....$40
Secty., Newark, N. J....$35
Steno., temporary....$100-$125
Clerk, coll. grad., bus. economics....$30
Ledger Clerks....$30-$35
Tel. Oper., Typing....$20

PERSONNEL PLACEMENT, 12 East 41st. Steno.-Secy. and F. C. Bkkpr., high-grade org., $35; German-Eng. Steno., Amer. born, und. 27 yrs., $35 up; Stenos., Long Island City, insurance-engineering, exp., $30; Corres., with typing, $30; Steno., accounting, $30; Cashiers, 25-30 yrs., very fine appearance, one meal and $25; Plug Op., $25.

WOOD EMPLOYMENT SERVICE, 217 BROADWAY.

Secy.-Steno., slight knowl. German....$32
Steno., little exp., good educ....$32
Steno., some legal exp., young....$25
Compt. oper., excellent opport....$28-$30
Comptometer oper., downtown....$25
Typists-Steno., exp. financial reports....$25
Steno.-Bookkeeper....$20

OFFICE SERVICE CO. 103 Park Av., cor. 41st St. Est. 1909. SELECTIVE INDIVIDUAL SERVICE.

BOOKKEEPER-TYPIST, full charge, poised woman; Country Club....$30 & Meals
MOON-HOPKINS OPERATOR....sal. open
TEL. OPERATORS....$100 mo. & Lunches
STENO., Steamship experience....$25

FIFTH AV. EMPLOYMENT BUREAU, 507 5th Av., 9th floor. SECTYS., publicity newspaper executives, young, $40-$50; stenos., films, statistical, brokerage, $23-$30; typists, attractive, 30 years, $22; corresp., college, attractive, $28-$30; Ediphone opers., $28-$30.

STENOGRAPHER-SECRETARY, American, aged 23-27, experienced, of good personality, college graduate; $40. Clark Agency, 5 Beekman St.

TOWER EMPLOYMENT, 507 5TH AV. Model, tall, blonde, 16, interview buyers.

MAGNET BUSINESS SERVICE, 11 John St., 5th floor. Cortlandt 4066-7-8-9.

STENOS., brokerage exper....$28-$30
2 SALESWOMEN, food products....$25-$30
ELL.-FISH. BKKPR., accts. payable.$25-$30
KEY PUNCH OPR., exper....$25

MISS C. L. McGUINNESS, N. Y. BAR ASSOCIATION, ROOM 600, 36 WEST 44TH ST. Positions available for competent stenographers in high-class law offices.

DRAFTSWOMAN, high school grad....Open
BURROUGHS, bkpr., Dalton-Bkg. exp.$1,200
ELLIS Adding Mach. Oper., bank....$1,300
ACORN AGENCY, 17 John St.

HOLLINGSWORTH AGENCY, 507 5TH AV.

Secretary, some college....Open
Stenos., (5), $30-$35; typist....$23
Office assistant, $20; Jr. Steno....$22

BOOKKEEPER, shoe experience....$25-$30
Bookkeeper, laundry experience....$18-$20
Typist, doctor's office experience....$20
Smart Agency, 367 Fulton St., B'klyn.

SECRETARIES-STENOGRAPHERS (6), college background, permanent; $30-$40. Keystone Employment Service, 11 Park Place.

M. E. REED EMPLOYMENT SERVICE, 11 BROADWAY. SUITE 608. STENOS., expd....$23-$30

STENOGRAPHERS, 5 years' experience bond dictation, securities. National Vocation Agency, 132 Nassau St.

BUSINESS EFFICIENCY Bureau, 507 5th Av. Correspondent, cosmetic experience....$30 Switchboard, Monitor, file clerk....$22

STENOS., TYPISTS, CLERKS. Salaries, $18-$25. CORNEL AGENCY, 141 Bway., Room 1802.

STRAND PLACEMENT BUREAU. 152 West 42d. Wisconsin 4636. Compt. Oper., all oper., $23-$25.

ABBYE AGENCY, 112 WEST 42D. Bkpr., retail garments, Freeport....$30-$25

STENOGRAPHER (unusual opportunity)..$28 BOYD & MANNING (Agency), 489 5th Av.

Help Wanted Female—Agencies.

HAMILTON EMPLOYMENT SERVICE, 50 CHURCH ST. HUDSON TERMINAL BUILDING. UPTOWN OFFICE. 342 MADISON AV., at 44th ST.

[illegible]

NATIONAL EMPLOYMENT EXCHANGE, Hudson Terminal Building, 50 Church St.

[illegible]

ELSIE DIEHL AGENCY, INC., 225 BROADWAY.

[illegible]

EXECUTIVE SERVICE CORP., Room 510, 100 East 42d St.

[illegible]

Instruction—Female.

SHORTHAND AND TYPEWRITING IN 30 FULL DAYS by Prof. Miller, [illegible] dents in high schools and universities, and who has trained over 4,000 secretaries at the MILLER INSTITUTE OF SHORTHAND, 1,465 Broadway at 42d St. Wisconsin 9330. Evening course requires 10 to 12 weeks. Open all Summer. Fan-cooled rooms.

BE A HOTEL HOSTESS—Opportunities open in fashionable hotels, clubs, apartment hotels; splendid salaries, fascinating profession; previous experience unnecessary; our simplified home study plan qualifies you for excellent position; nation-wide employment bureau FREE of extra charge. Write today for particulars, Lewis Hotel Training Schools, Sta. 110, Washington, D. C.

GIRLS—$35-$75 WEEKLY. Steady positions, refined profession; short training course qualifies; day, evening classes now forming; easy terms. SPECIAL JULY RATES; FREE EQUIPMENT. Phone, call or write for particulars. MARINELLO SYSTEM OF BEAUTY CULTURE, Dept. F, 33 West 46th St. Bryant 3372.

Help Wanted—Male.

ART DIRECTOR WANTED. Must have a background of intensive department store training and be capable of turning out both figures and still life subjects rapidly and well; some one with imagination and definite creative genius of their own but whose artistic temperament does not hinder their grasping and building up the ideas of others. It is important that they be experienced and entirely capable of turning out simple, well-balanced department store layouts in the modern (not modernistic) manner. Good salary to right party, but don't reply unless this description fits you. X 2322 Times Annex.

BOOKKEEPER, Spanish young man, speaking good English, wanted; start $30; prompt advancement; indicate age, references. L 166 Times.

BOY, about 16, office heating contractors; state age, salary. S 210 Times.

BUYER, KIDDIES CLOTHES; EXPERIENCED ONLY. X 2292 TIMES ANNEX.

CIVIL ENGINEER, experienced on the appraisal of public utility structures, for regular position with large Eastern utility; give full details of age, education, experience, salary desired. Box 707, Suite 200, Times Bldg.

CIVIL ENGINEER, graduate, 30-40 years, as contact man for construction company; must have thorough knowledge of reinforced concrete and steel building construction, pleasing personality and good address; knowledge of costs and estimating essential. S 181 Times.

CONSTRUCTION COMPANY TREASURER. CONSTRUCTION COMPANY, ORGANIZED 1915, DOING ANNUAL BUSINESS MILLION DOLLARS, ARE ABOUT TO EXPAND; REQUIRE AN ACCOUNTANT-TREASURER-EXECUTIVE, THOROUGHLY EXPERIENCED IN THE CONSTRUCTION CONTRACTING ENGINEERING BUSINESS; ONE WHO CAN AND HAS TAKEN ENTIRE CHARGE OF FINANCIAL END OF BUSINESS; THIS POSITION CAN ONLY BE FILLED BY ONE HAVING THE EXACT EXPERIENCE ABOVE. S 185 TIMES.

DESIGNER and originator of styles ladies' pocketbooks, wide awake, experienced, desired by old established manufacturer. T 462 Times.

DRAFTSMEN—MARINE.

Large shipyard in vicinity of New York City has openings for the following men:

PIPING DRAFTSMEN, ELECTRICAL DRAFTSMEN, ENGINE ESTIMATORS.

Write a brief account of your education, experience, training, age and salary requirements.

V 796 Times Downtown.

DRAFTSMEN—PATENT.

First class draftsmen with experience in patent work; write, stating age, education, experience and salary expected. S 880 Times Downtown.

EDITORIAL ASSISTANT for well-known humor magazine; prefer college graduate with experience on college comic magazine; state age, previous experience and salary expected. X 2266 Times Annex.

GLASS BLOWER, experienced in Neon tube work; state experience and salary expected in first letter; steady work, good working conditions. THE AMERICAN SIGN CO., 22 East 12th St., Cincinnati, Ohio.

GLASS STOCK MAN. Experienced man wanted by one of 5th Av.'s largest department stores. S 209 Times.

GROCER—Wholesale office, thoroughly experienced in this line essential; liberal salary and opportunity; confidential. X 2312 Times Annex.

KEY PUNCH and all-round Hollerith operators. 20 Vesey St., Room 309.

MECHANICAL ENGINEER with design experience on steam boiler plants; large utility Eastern Pennsylvania; immediate employment; state experience and salary desired. X 2256 Times Annex.

NEON glassblower wanted, thoroughly experienced in all branches; large volume, piecework payments. Call mornings, NEON DISPLAYS, 816 Chanin Building, Manhattan.

PLATER, first-class man on high grade metal novelties, must be capable of handling all solutions, also lighting fixture work; write giving age, references and salary requested. Box 534, 1,482 Broadway.

REAL ESTATE MANAGER and rent collector for few Bronx apartments; write fully, stating references, experience, age, salary expected. S 196 Times.

SECRETARY-STENOGRAPHER, age 28-40, executive office of large prominent company; must have 5 years' practical experience general secretarial office work including interviewing, traveling, handling personal accounts; above average ability, tact, neat appearance essential; write, giving full history, qualifications, references. X 2293 Times Annex.

SHEET METAL workers, first class men who can layout own work. Box 451, 303 West 42d.

FIRST-CLASS foreman boilermaker or assistant shop superintendent; must be experienced, practical, capable of handling 60 or 70 men, a good layer-out and familiar with the A. S. M. E. Boiler Code; references required. S 882 Times Downtown.

Help Wanted Male—Agencies.

BROADWAY AGENCY, 1 MAIDEN LANE.

Attorney, foreclosure expr....$45
Rtou Repossessor, Brooklyn territory....$35
Account checker, fire expr....$30
Policy checker, bkge., fire expr....$30
Bank Clerk, Bronx, some typing....$25
Steno., young, fine appearance....$28-$30

OTTERSON, INC., 11 PARK PLACE. Bond analyst, wide exp., $75; stock analyst, 2-3 years' exp., col. grad., $60; steno., export house, some clerical, $22-$23; recent college men, prominent, $123; H. S. grad., Newark, $15.

BOOKKEEPER-TYPIST, age about 30, country club, Ossining..$30 wk. and meals. OFFICE SERVICE CO., SELECTIVE INDIVIDUAL SERVICE. 103 Park Av., corner 41st St. Est. 1909.

WARNER EMPLOYMENT SERVICE, 3 Park Row. Barclay 4408.

ACCTS. (1) cost, (1) public utility....$60
CLERK, good ed.; acctg. dept....$30

SALESMAN, hardware; retail; live Queens; open. Markus & Birman Agency, 110 West 42d.

Help Wanted Male—Agencies.

THE UNIVERSITY PLACEMENT BUREAU, INC., TECHNICAL EMPLOYMENT SPECIALISTS. 225 BROADWAY. PARTIAL LIST ONLY:

[illegible]

CERAMIC engr., elect. porcelains....[illegible]
ELECT. ests. Conts. office....$3,100
ELECT. dftsman., circuits....$2,400

ENGINEERING EMPLOYMENT SERVICE, INC., 217 BROADWAY. FITZROY 8410.

MINING Engr. Executive, So. Am....$9,000
CONSTRUCTION Engr., heat-vent., under 35, $60-$75
DSGNR., steam press vessels, boilers, &c., $50-$60
MECH. Tracer, FEMALE only, N. J....$25
STRUCTL. Dsgnrs., several A1 positions. To $75
CHEM. Engr., water treat, &c., exp..To $600
M. E., matl. listing, quant. take off....$58
E. E., phone or telegraph equip. exp....Open
PHYSIOLOGIST, FEMALE, lab. exp....Open

PACE AGENCY FOR PLACEMENTS, INC., 225 BROADWAY, NEW YORK.

ACCT'NT, international banking and factor experience....$5,000-$10,000
ACCT'NT, thoro. stock brokerage experience, salary....$5,000-$10,000
C. P. A. (N. Y.), printing cost experience preferred....$3,000-$4,000
ACCT'NT, gen'l and cost exp..$2,000-$3,000
ASS'T BKPR., exp. Pace student.$1,000-$1,300
SALES MGR., know signs....Open
Solicitor, personal trust, bank....Open
Salesman, coffee, tea....Dr., $45
Young Man, knowl agriculture....[illegible]
Gen. Auditor, commercial....to $4,800
Payroll Auditor, ins....to $3,800
Spec. Agt., Ins. cas....to $2,000
ACORN AGENCY, 17 John St.

Instruction—Male.

ACCOUNTANCY. Are you interested in training for the C. P. A. certificate or for an executive position as controller, treasurer, office manager or private secretary? If so, investigate the professional courses at Pace Institute. Write or telephone Barclay 8200 for information and copy of The Institute Bulletin. Pace Institute, 225 Broadway, New York.

EARN MORE MONEY in the occupation you are best fitted for; the Merton Method indicates your true abilities; thousands guided to success; interview free; call, write or phone for free booklet B. MERTON INSTITUTE, INC., Bar Bldg., 36 West 44th St. Vanderbilt 2662.

Sales Help Wanted—Male.

FLOWER SALESMAN wanted, following among stewards, hotels, clubs, institutions; opportunity; liberal salary, commission; confidential. X 2318 Times Annex.

MEMBERSHIP SALES MANAGER, experienced man in club work with proved record, wanted to organize and direct sales force; commission basis; splendid opportunity; permanent connection. X 2316 Times Annex.

REAL ESTATE CANVASSERS, experienced, wanted to sell 2-family brick homes in Bronx; leads furnished; salary and commission. Call Friday between 12 and 1 o'clock, 50 East 42d, Room 512.

REFRIGERATION SALESMEN (2), experienced commercial and household men; give full particulars; commission only. S 184 Times.

ROOFING SALESMEN. Experienced men, sell Certain-teed Products, Jamaica and vicinity; excellent commission. Call Monday, 9-11, Home Improvement Co., 90-22 Sutphin Blvd., Jamaica.

SECURITY SALESMEN FOR NATIONAL DISTRIBUTION. Established international house offers unusual opportunity to high-grade salesmen with clientele; liberal commissions; highest endorsements; full cooperation. Write, stating qualifications. SUITE 1939, 42 BROADWAY, NEW YORK.

SPECIALTY SALESMAN, high grade; new invention; wonderful seller; reproducing plates; other sellers; commission. Room 701, 113 West 42d.

SALES MANAGER, Long Island Real Estate; 40% commission to the proper man; must be able to do his own closing and handling of men as well as finance; unusual opportunity to become general manager. V 180 Times.

SALESMAN to carry side line, familiar with cutting-up and knitting manufacturing trade in New Jersey; earn liberal compensation commission basis; represent large silk and cotton woven label manufacturer retail trade; also fertile field salesman marketing silk threads, cotton threads, buttons or kindred lines used by apparel manufacturers will be favored; exceptional opportunity for hustler; state present connections, trade solicited and field covered. S 189 Times.

SALESMEN — CANADAY (FRIGIDAIRE WATER COOLERS) LEASED AT $1.50 PER WEEK AND UP; SOLD ON EASY TERMS; ATTRACTIVE COMMISSION BASIS. APPLY BEFORE 10 A. M. OR AFTER 4 P. M., 155 6TH AV. AT SPRING ST.

SALESMAN-GOLFER—An exclusive agency is offered to a high-grade gentleman with sales ability to represent a company manufacturing custom-made golf clubs; the man selected must have a large acquaintance among golfers, as we sell direct to player; the applicant must be of good character and play a good game of golf; strictly commission. Drawer 805, 14 Sigourney St., Hartford, Conn.

SALESMEN—Wanted, two high-class men, one for Brooklyn and one for Manhattan, to handle line of art calendars, greeting cards and other novelties; almost every one a prospect for this line; best time of the year from now until December; permanent contract or commission and bonus basis. S 886 Times Downtown.

SALESMAN, driver; large power laundry in Brooklyn desires services of men willing to apply hard work and salesmanship to the opportunity of making a good living; salary and commission; references; experience unnecessary. Box 414, Realservice, 15 East 40th, New York.

SALESMEN wanted to sell national advertised motor oil in Brooklyn territory; salary and commission basis; only proven producers need apply. Make appointment by telephone, Bowling Green 1551.

SALESMEN—Sell one of the snappiest, fastest selling advertising specialties to merchants in years; sells for $1.50; your commission 90c.; sell many daily. Room 1103, 125 West 45th.

SALESMAN wanted; married; ambitious; advancement; insurance; salary and commission. See Mr. Behrmann, 10 to 12 A. M., 374 East Gunhill Road, Bronx.

SALESMAN, imported onyx, china, glass line for high-class novelty shops; wonderful opportunity; liberal commission. T 456 Times.

SALESMAN, gents' furnishing, experienced; reference necessary; salary and commission. Apply Irvington Shirt Corp., 1,705 Broadway.

SALESMEN, sell electric water coolers for offices, restaurants, &c.; good commission. Apply Sterling, 100 East 42d, Room 404.

SALESMEN, no experience needed, selling coal; liberal commission. Call mornings, 10-12, Lexington Coal Co., 103 East 125th.

SALESMAN, experienced, to sell beef, &c., to butchers; salary and commission. X 2255 Times Annex.

SALESMAN and window trimmer, experienced men's furnishings. Stutzer Bros., 1,108 6th Av.

DEMONSTRATORS—Want 50 trustworthy college men, working way through, demonstrate unusual automobile polish; full time in their own localities, all over metropolitan area and Jersey; must be willing to work hard with head and hands; no money needed; commission; everything furnished. Phone Circle 2737 mornings, before noon.

Continued on Following Page.

Sales Help Wanted—Male.

Continued From Preceding Page.

AUTOMOBILE EXCHANGE

LOCOMOBILE 6-90 four-passenger custom sport coupe; 6 new tires; A1 shape; sacrifice $750. Cumberland 1606 from 9-4.

MARMON Roosevelt, 1929; excellent condition; private owner. Call evening, Sterling 7149.

MINERVA exchanged late 7-pass. enclosed limousine, excellent condition; $2,500. MINERVA AUTOS, INC., 247 Park Av. (46th). Wickersham 6780.

MINERVA convertible sport sedan, reconditioned thoroughly. Trafalgar 3677.

NASH "400" 1930 VICTORIA, $479 CASH and $83 monthly; 4-passenger; practically a new car, but with initial depreciation, and more, off; a very unusual opportunity; owner's forced sacrifice is your saving.

WARREN-NASH MOTOR CORPORATION, Broadway at 58th St. Circle 5500. Open Evenings.

NASH, late 1929, convertible coupe; like new; painted Russian tan and brown; guaranteed; $575; terms; others. Wadsworth 5179.

NASH 8-cylinder sedan, 1930; new, 600 miles; death in family, must sacrifice. Call only Sunday, Olinville 7474.

OLDSMOBILE, perfect in every detail; wonderful bargain; must sell. Linday. Pennsylvania 2202.

PACKARD 6 45 DE LUXE LIMOUSINE.

Driven only 7,000 miles; condition like new; beautiful color scheme, maroon and black, with 6 wire wheels, side mirrors and other extras; very dignifed car for discriminating owner; original cost $6,500; will make attractive price and terms to responsible purchaser. Communicate Mr. Hawley, Room 547, 26 Broadway, or telephone Digby 4900.

PACKARD DE LUXE "745" WITH LEBARON ALL-WEATHER FRONT TOWN CABRIOLET; USED ONCE; COST OVER $9,000; NOW PRICED AT A TREMENDOUS DISCOUNT; ALSO A MERCEDES, HISPANO, ISOTTA AND ROLLS-ROYCE WITH SIMILAR BODY STYLES.

ROLLS-ROYCE OF AMERICA USED CAR DEPARTMENT.
32-34 EAST 57TH ST. PLAZA 5725.

PACKARDS. SIXES AND EIGHTS OPEN AND CLOSED MODELS.
Inspection Invited.
PACKARD MOTOR CAR CO. OF N. Y., USED CAR DEPT.
Broadway at 61st St. Columbus 8900.
11th Av. and 51th. Columbus 8060.

PACKARD 6-45 Sport Phaeton, 6,000 miles.
PACKARD 6-40 Club Sedan de luxe.
PACKARD 6-26 Convertible Coupe de luxe.
PACKARD 6-33 Sedan-Limo., excellent cond.
PACKARD 7-33 Sedan-Limousine de luxe.
PACKARD 5-33 Sedan-Limo., excellent cond.
PACKARD 5-26 Convertible Coupe, exc. cond.
LINCOLN 1928 Quarter Window Cabriolet.
PARK AVENUE PACKARD, INC., 6 East 57th. Plaza 8257.

PACKARD convertible and stationary coupes, sixes, standard eights and custom eights, all in perfect condition; very attractive paint schemes; terms and trades. Call Morristown Packard Company, Morristown 4200 and Bigelow 2-0855.

PACKARD 1930 sport roadster, 6 wire wheels, special rumble windshield; 1,800 miles; original cost $4,300; finance company compelled to sell. Further information Endicott 5229.

PACKARDS. 1930, all models. REILLY & SCOTT, INC., 136 West 52d. Circle 7625.

PACKARD 1929 6-40 convertible coupe; blue, excellent condition throughout, low mileage. Theodore Luce, Inc., 525 West 57th St. Phone Columbus 1395.

PACKARD "8" Sport Touring, excellent condition; $475. Eiserman, 105 West 163d St.

PIERCE-ARROW, current model, Series 139B, five-passenger sedan, run 5,000 miles; guaranteed; cost new $3,645; offered now for $2,850. W. F. Bauer, 3,923 Boulevard, North Bergen. Palisade 6-9400.

PIERCE-ARROW 1929 ROADSTER. Low mileage; exceptional sacrifice. REILLY & SCOTT, INC., 136 West 52d. Circle 7625.

PIERCE-ARROW, 33, limousine, privately owned; excellent condition; body, paint and motor like new; sacrifice $350. Endicott 8107.

REO 1928 Flying Cloud Coupe, fully equipped; sacrifice $475. 2,430 Grand Concourse.

REO 1929 Master Coupe $865
Simons-Stewart Co., Inc., 1,745 Broadway.

ROLLS-ROYCE Sedan, bring $600 and take this bargain. Willys-Overland, Inc., Broadway at 50th St.

STUDEBAKER 1930 President 8 Brougham; a most luxurious sport model, completely equipped with 6 wire wheels, 6 balloon tires, trunk rack, &c.; delivered new for $2,595; driven less than 2,000 miles; it was turned in by a family going to Europe; it can be bought now at a saving of over $600; price $2,045.

THE STUDEBAKER CORPORATION, Convenient terms (of America) Lowest prices. 79 Fulton St. Beekman 7444. Open evenings.

STUDEBAKER, 1929 President 8 Sport Touring; this car has a wealth of extras; chauffeur driven a very short distance; even the tires are like new; finished in beautiful gray lacquer; a car that will deliver wonderful service and attract a lot of favorable attention; was $1,795; now $1,495.

THE STUDEBAKER CORPORATION, Convenient terms (of America). Lowest prices. 79 Fulton St. Beekman 7444. Open evenings.

STUDEBAKER President "8," 1930 Model, 7 days old, never used; 5-passenger; going abroad. Call John 0070.

STUTZ, '29, conv. sedan, de luxe, 6 wire wheels, fender wells; radio, low mileage; sacrifice; $2,250, terms. 1,872 Broadway.

WILLYS-KNIGHT, greatest bargains ever offered; big selection; come and take your pick. Willys-Overland, Inc., 1,631 Broadway, at 50th St.; 1,886 Broadway, at 62d, and 4,913 Broadway, at 207th.

WINDSOR '30 big 8 roadster, de luxe; 6 wire wheels, fender wells; run 70 miles; $1,275; terms. 1,872 Broadway.

REPOSSESSED CARS. PRIVATE-OWNED CARS AT SACRIFICE. STANDARD MAKE CARS AT DISCOUNT. SAVE TIME AND MONEY. PHONE BOWLING GREEN 1530.

FOREIGN motor cars; all makes. Foreign Motors, 47 West 64th. Endicott 3985.

IMPORTED MOTOR CARS, ALL MAKES. 37 West 65th. Endicott 3360.

Motor Coaches and Trucks.

MACCAR truck, 2½-ton, van body, sell; good condition; sacrifice $100; private owner. 87 2d St. Orchard 0851.

Automobiles for Rent.

BUICKS, Chryslers, Fords, Marmons; drive yourself; as low as 10 cents per mile. Square, 70th and Broadway. Trafalgar 1188.

LINCOLNS and Packards by hour, day, week or month with courteous uniformed chauffeurs. Lincoln Private Renting Service, Inc., 42 West 62d St. Columbus 7929.

LINCOLN Imperial sedan; uniformed chauffeur; by week or month. Intervale 2087.

PACKARD limousine to hire; late model; owner drives by hour, day, week, month; reasonable. Lynbrook 1029M, Long Island.

PACKARD limousines; careful, courteous chauffeurs; rate low; daily, weekly, monthly. Clarkson 7304.

PACKARD, new sedan-limousine; day, week, month; owner drives. Endicott 4890. Susquehanna 6638.

PACKARD LIMOUSINE, 7-PASSENGER. Reasonable Summer rates. Fitzgerald. Endicott 3900.

PIERCE-ARROWS, latest models; lowest trip rate and $3 hour. Cathedral 8318.

Automobiles Wanted.

BUICK, Nash, Ford, Chevrolet, Chrysler sedan, coach or roadster wanted, 1928-1929; cash. Muller, 1,944 Atlantic Av., Brooklyn, near Ralph Av. Haddingway 8030-0290.

AUTOMOBILES Wanted—Highest prices; cash; quick action. 228 West 56th. Columbus 0673.

AUTOMOBILES wanted; highest prices. CASH. 255 WEST 67TH. ENDICOTT 5229.

CLOSED CAR; price range $100-$400 cash; must be bargain. Midwood 0654.

CARS WANTED—Highest prices; cash waiting. Roth Motor, 1,700 B'way. Circle 2499.

Loans on Automobiles.

AUTOMOBILE ADVANCES. Car remains in your possession. 12 months to pay. MOTOR PLAN COMPANY, 250 West 57th, 4th floor, Room 405. Col. 8134. Newark Br., 1,060 Broad St. Mitchel 5271.

AUTOMOBILE ADVANCES. GENERAL AUTO CREDIT CORPORATION, 250 West 57th, Room 723. Columbus 1580.

AUTOMOBILE loans; oldest, largest company; lowest rates. Equity, 1,776 Broadway. Circle 8440.

WEEK-END USED CAR OFFERINGS ON PAGE 17.

Wills for Probate.

Manhattan.

CANTASANO, VITO G. (June 11). Estate, more than $20,000. To Madeline Guarini, daughter, executrix, 1,150 Fifth Avenue, $25,000 and life estate in one-fourth residue; Maria G. Cantasano, widow, executrix, same address, personal and household effects, life estate in half residue; Maria A. Tozzi, daughter, 995 Fifth Avenue, life estate in one-fourth; Piero Tozzi, son-in-law, same address, co-executor. Executors directed to erect $25,000 mausoleum and $5,000 for its upkeep; for masses, $5,000.

DOLGOFF, JAMES L. (June 27). Estate, less than $85,000. To Hebrew Orphan Asylum, 1,560 Amsterdam Avenue, $5,000; Ruth Dolgoff, widow, 550 Riverside Drive, $25,000 trust until remarriage or death; stepdaughter and three sisters, one-sixth residue each; two nephews and two nieces get one-twelfth each. Albert M. Lee, executor.

HARDEN, JESSE D. (June 28). Estate, about $8,000. To John A. Harden, son, executor, 109 West 129th Street, about $2,284; five other children, about $1,142 each; Ralphford Harden, son, address not given, $10.

HIRSCH, SIMON (June 30). Estate, more than $20,000. To Abraham Hirsch, brother, executor, Hotel Ansonia, one-third residue; Clara Goodman, sister, 171 West Seventy-ninth Street, same; niece and two nephews, small cash amounts and one-twelfth residue each; Henrietta Hirsch, sister-in-law, 207 West Ninety-eighth Street, one-twelfth; Mount Sinai Hospital and Jewish Federation, $500 each; five nieces, nephews and friends, from $250 to $1,000 each. Joel B. Goodman, Far Rockaway, and Benson H. Goodman, 171 West Seventy-ninth Street, executors.

HOGG, CAROLINE F. (June 22). Estate, more than $20,000. To Pisgah Home, Portland, Ore., $1,000; Bide-A-Wee Home, 410 East Thirty-eighth Street, $2,000; Home for Old Men and Aged Couples, 1,060 Amsterdam Avenue, and St. Luke's Home for Aged Women, 2,914 Broadway, residue equally; Frances N. Mainwaring, grandniece, London, $50,000 trust fund until 30, then principal; Emma Montgomery, sister, Portland, Ore., $40,000; nine others get from $500 to $2,500 each; Ernest Mainwaring, friend, London, $5,000. Welcome W. Braden, 537 West 149th Street, and Walter S. Force, Lincroft, N. J., executors, $6,000 each.

McPARLAN, HELEN (April 4). Estate, more than $10,000. To Mary F. McParlan, sister, executrix, 1,039 Madison Avenue.

STIEFEL, HERMAN (July 3). Estate, more than $10,000. To Isabel Beck, daughter, executrix, 229 West Seventy-eighth Street.

WEINSTEIN, LOUIS J. (May 14). Estate, more than $10,000. To Minnie Weinstein, widow, Newton Hotel, 2,528 Broadway, $2,500 annuity if she does not remarry; Eleanor Weinstein, daughter, same address, $2,500 annuity; Edwin Weinstein, son, same address, $3,500 annuity; Sunshine Fund of employes of J. M. Ney Co., Hartford, Conn., $1,000; Sara S. Weinstein, mother, 25 West 123d Street, $1,500 annuity; fifteen others get from $500 to $2,000 each. Richard L. Coleman, and Dorothy R. Snover, executors, Hartford, $1,000 each.

Letters of Administration.

Granted by Surrogate Foley on these estates:

BONNER, GERALDINE M. (June 17). Estate, $20,000. To Philip W. Boardman, nephew, Rye, N. Y. Other heirs, niece and three nephews.

CRAWLEY, FRANCIS (June 22). Estate, $8,000. To Adelaide Crawley, daughter, 172 West 105th Street. Other heirs, widow and daughter.

CROSS, MARGARET (April 16). Estate, $2,500. To Lucy Cross, daughter, 410 West 115th Street. Other heir, son.

McGOLDRICK, Charles A. (June 27). Estate, $2,250. To Hugh O'Reilly, 503 West Thirty-seventh Street. Other heir, niece.

MEYEROWITZ, LOUISE (March 19). Estate, $5,000. To Harry Meyerowitz, son, 606 West 137th Street.

RIEHL, ERNEST H. (June 26). Estate, $51,000. To Ida M. Riehl, widow, and E. Adele Riehl, daughter, 49 West 119th Street. Other heir, daughter.

Kings.

BRENNECKE, LISSETTE S. (June 21). Estate, $9,600 personal. To Mazie J. Rojas, daughter, executrix, 261 East Thirty-fourth Street; William H. Brennecke, son, Philadelphia; Lisetta F. Clapp, grandson, 1,504 Nostrand Avenue, and Harry Brennecke, grandson, Philadelphia, in equal shares.

CALIENDO, GIUSEPPE (Sept. 17). Estate, $12,000 real, $100 personal. To Mary G. Caliendo, widow, executrix, 831 Dean Street.

CAPUTO, PHILOMENA (June 4). Estate, about $22,200 real, about $150 personal. To Grace Seno, Julia Piacente and Lillian Zupo, daughters, each $100; Concetta Corcione, sister, $200; Ida and Philomena Caputo, daughters, 115 North Oxford Street, each $2,000; six sons, equal shares in residue. Executors, Michael Caputo, 312 Hudson Avenue, and Amengo Caputo, 66 North Oxford Street.

JACOBS, SYLVIA (Feb. 8). Estate, about $500. To Harry Jacobs, husband, 1,415 Carroll Street, $1; Wilma Z. Jacobs, daughter, 3,091 Darby Street, residue in trust. Executors, Ida Hart, same address, and Sylvia Altberg, 1,011 Sheridan Avenue.

LAGERSTAM, AXEL T. (June 24). Estate, $6,000 personal. To Lambert Lagerstam, son, executor, 456 Ocean Avenue, $3,000; Aurora C. Lagerstam, daughter, 375 Fifty-sixth Street, $3,000.

LOGA, TOLINE J. (June 13). Estate, $6,800 real, $58 personal. To Ove Ovesen, brother, 5,115 Sixth Avenue, $200; Olavio Olsen, sister, 9,225 Canamal Road, $200; Theodore Loga, husband, 357 Sixty-first Street, $5; Katherine Nelson, daughter, 357 Sixty-first Street, one-half residue; Adelaide Bowerlee, daughter, address not given, one-half residue.

MICHALOWITZ, DAVID (July 1). Estate, $9,000 real, $10,000 personal. To Sarah Michalowitz, widow, 1,542 Forty-third Street, $5,500; Rose Michalowitz, daughter, same address, $4,000; Herman Michalowitz, son, 1,379 Forty-fifth Street, $2,700; Jessie Michalowitz, daughter, 1,542 Forty-third Street, $2,700; Joseph Michalowitz, son, same address, $2,700; Meyer Michalowitz, son, executor, 25 Clark Street, $2,700.

ROETH, HANNAH M. (June 25). Estate, $1,000. To Marie Roeth, sister, 228 11th Street, one-fourth residue; Rose Roeth, sister, executrix, same address, one-fourth residue; Matilda Allen, sister, same address, one-fourth residue; Emma Miller, sister, 7,304 10th Avenue, one-fourth residue.

TISCORNIA, LOUISA (June 12). Estate, more than $10,000. To Emma Tiscornia, daughter, executrix, effects, insurance, one-half premises at 7,922 Fort Hamilton Parkway; seven other children equal shares in residue.

WILLIAMS, MARION E. (June 29). Estate, value not given. To Arthur Williams, brother, executor, 751 Belmont Avenue.

WALTER, AUGUST (June 25). Estate, less than $10,000. To August McLeavy, grandson, 70 Union Street, executor; Irwin Spielman 5 St. Paul Place.

WEHMANN, MARIE (July 1). Estate, not more than $1,000. To George Wehmann, husband, executor, 3,119 Glenwood Road.

KINNEY, CHARLES W. (May 20). Estate, $20,000 real and $88,000 personal. To Frederick L. Kinney, son, of Kinderhook, N. Y. together with furniture, machinery, automobiles, &c., and $16,000 in trust; to Frances May Scott Kinney, widow, 25-63 Seventy-ninth Street, Jackson Heights, $5,000 and all of the furniture in office and home, wearing apparel, jewelry and $50,000 in trust; residue to Ruth K. Cole of Aberdeen Street, Rochester, N. Y., and Roxey Ettlinger of 285 Heberdon Avenue, Port Richmond, S. I., daughters. The widow and the Chase National Bank of Manhattan are appointed executors.

MUTTER, CORNELIA (June 14). Estate, $5,000 real and $5,000 personal. To Theodore Mutter of 156-10 Oak Street, Flushing, husband and executor.

SARNOWSKI, FRANCIS (Dec. 7, 1928). Estate $8,000 real and $3,100 personal. To Maryanna Sarnoweski of 92-08 Ninety-seventh Avenue, Woodhaven, widow and executrix.

New Jersey.

HUDSON COUNTY.

BRUEGER, MELINA, Jersey City (June 22). To Herman Brueger, 405 New York Avenue; Charles Brueger, 413 Ogden Avenue; Louisa H. Edgass, 95 Reservoir Avenue; Laura Miller, 99 Sherman Avenue, Jersey City, and Clara Haight, 435 Windsor Road, Woodridge, N. J. Herman Brueger, executor.

RICKENS, FRIEDA, Union City (March 17). To husband, John Rickens, 309 Third Street, Union City, executor.

SCHIRRMEISTER, HELEN, Weehawken (June 11). To husband, Charles F. Schirrmeister, 959 Boulevard, Weehawken, executor.

Letters of Administration.

Granted by Surrogate Christian H. Ritter on these estates:

KLEIN, FRANK E., Jersey City (June 29). To widow, Ethel B. Klein, 156 Clerk Street, Jersey City, with bond of $1,000.

MARTINS, VICTORYE, Weehawken (Dec. 15, 1922). To Regina Martins, 1,114 Madison Street, Hoboken, with bond of $1,000.

McMANUS, MARY A., Jersey City (June 22). To brother, Philip McManus, 204 East Thirty-second Street, New York, with bond of $22,000.

RIPS, CARRIE, Jersey City (May 5). To Rose Kirschbrown, 171 Monticelli Avenue, Jersey City, with bond of $2,800.

ESSEX COUNTY.

AYRES, OLINDA, Montclair (June 2). To son, Joseph G. Ayres Jr., cash in bank, half residue; son, Charles Austin Ayres, executor, half residue.

BROWER, JAMES H., Verona (Dec. 12). To wife, Elizabeth W. Brown, executrix.

FOXCROFT, FREDERICK OGDEN, Newark (June 23). To wife and daughter, Linda Cornelia Foxcroft and Emma M. Foxcroft, $1,500 each, jewelry, household effects, income of estate in equal shares. Chase National Bank, Linda Cornelia Foxcroft and Emma M. Foxcroft, executors.

KROHN, OTTO H., Newark (June 23). To wife, Christiana Krohn, executrix.

ROMANOFF, MEYER, Newark (Feb. 13). Hebrew Home for Aged, $100; Daughters, Fannie Newman and Bailey Refken, $200 each; wife, Yocko Romanoff; sons, Ike Romanoff and Louis Romanoff, executors, one-third residue each.

RICHARDS, KATHERINE, Newark (April 4). To sister, Mary Jane Gillen, executrix.

SCHALL, CLARA, Newark (June 3). To children, Peter A. Schall, Katherine Zeller and Christina Stant, residue equally. Peter A. Schall, executor.

Estates Appraised.

Manhattan.

FORD, AUSTIN (July 23, 1928). Gross assets, $36,992; net, $13,803. To Mary C. J. Ford, widow; Maria F. Behr and Regina F. Westman, daughters, equally. Chief asset, $21,544 interest in other estates.

SCHNELZEL, JANE E. (March 8, 1930). Gross assets, $1,348,632; net, $1,294,624. To James H. and Irving Schnelzel, brothers, equally. Chief asset, $1,260,590 in securities.

Queens.

DINWIDDIE, WILLIAM J. (May 25, 1929). Gross assets, $10,182; net, $8,358. To sister, Rebecca Wall, and niece, Mary Wise. Outstanding holding, cash.

HAAGE, GEORGE (March 23). Gross assets, $21,825; net, $20,187. To Dora Haage, widow. Assets in stocks and bonds.

KRANZ, MACK (April 16). Gross assets, $18,105; net, $15,187. To Rose Kranz, the widow. Assets in bonds and mortgages.

Police Department.

These orders issued yesterday:

Pensioned.

On their own application:

SERGEANT—David Broderick, Traffic Precinct L, at $1,750 per annum. Appointed April 4, 1905.

PATROLMAN—William J. Mills, Quartermasters Department, at $1,500 per annum. Appointed Oct. 19, 1896.

Transfer and Assignment.

SECOND GRADE DETECTIVE—William F. Hendry, from 18th Division, 10th Detective District to 84th Precinct, designation as Second Grade Detective revoked.

Temporary Assignments.

SERGEANT—James M. Moran, Traffic G, assigned to desk duty for 21 days.

PATROLMEN—Patrick J. McHugh, from 4th Precinct to 18th Division, to duty as Messenger in the Borough Manhattan Detective Bureau, for 18 days; David M. Ring, 5th Precinct to 18th Division, to duty in office of District Attorney, Queens, for 10 days; Henry G. Hummel, 100th Precinct to 18th Division, to duty in office of District Attorney, Kings, for 2 days; Francisco L. Laurita, 102d Precinct to 18th Division, to duty in office of District Attorney, Queens for 1 day; Samuel H. Zudick, 108th Precinct to 18th Division, to duty in office of District Attorney, Queens, for 1 day.

From 80th Precinct to 18th Division, to duty in office of District Attorney, Kings County, for 1 day—Raymond Foulk, Emil Moldenhauer.

PROBATIONARY PATROLMAN—Dennis F. Gimblet, from 114th Precinct to Automobile Bureau, assigned to duty as chauffeur for 22 days.

Assignment Discontinued.

PATROLMEN—Edward J. Butler, from 17th Precinct to Automobile Bureau, assigned to duty as chauffeur (temporary) is discontinued; Daniel J. O'Leary, from Traffic A to office of Second Deputy Police Commissioner, Hack License Bureau (temporary), is discontinued.

Leaves With Pay.

DEPUTY CHIEF INSPECTOR—Vincent J. Sweeney, 18th Division, for 2 days, to be deducted from annual vacation.

DEPUTY INSPECTOR—Cornelius O'Leary, 3d District Traffic, for 4 days, to be deducted from annual vacation.

Leaves Without Pay.

PATROLMEN—John F. Herrity, 63d Precinct, for 1 day; Herbert A. Downward, Emergency Service Division, Emergency Service Squad 14, for 1 day.

Dismissed from the Police Force.

PATROLMAN—Clement A. Modzel, 114th Precinct (2 charges). Dec. 9, 1929, conduct unbecoming an officer, conduct prejudicial to good order, efficiency and discipline of the Police Department; Dec. 9, 1929, conduct unbecoming an officer and violation of regulations: (1) while off duty, in civilian clothes, was intoxicated and unfit for duty; (2) failed to arrest the person or persons who sold or gave him alcoholic beverage.

Fines Imposed.

The following members of the force having been tried on charges and found guilty, fines are hereby imposed as indicated:

PATROLMEN.

	Days Fined.		Days Fined.
James A Donnelly	1	Joseph Lo Presti	½
James J. Martin	1	Frank Vogel	20
E. J. McNamara	3	Barton T. Wilson	3
Joseph Robilotto	½	F. V. S. Crane	5
John J. Meehan	1	John Conroy	5
John W. Zittle	1	Fred N. Cornell	½
J. H. Bondanza	1	John B. Molini	½
John J. Taylor	5	Ferd. Berthold	20
Charles Carvin	20	H. C. T. Dolan	20

Reprimanded.

The following members of the force having been tried on charges and found guilty, are hereby reprimanded:

PATROLMEN.

H. A. Lowenstein	Thomas Meringolo
Joseph M. Reddin	Edward J. Lowery
Marvin E. Murphy	Charles Kammerman
C. F. McCormack	H. G. H. Welsh
John J. Meehan	William S. Gilbert
Rudolph Richter	Lester McFadzen
Leicester Braun	Leroy Kehr
F. D. O'Rourke	Ferd. A. Berthold

Charges Dismissed.

The following members of the force having been tried on charges, and found not guilty, charges are hereby dismissed:

PATROLMEN.

W. H. Dunderman	Edward Wurzbach
Walter J. Laurie	Michael Reardon
William Wood	

Army Orders and Assignments.

Special to The New York Times.

WASHINGTON, July 10.—The War Department issued the following orders today:

Miscellaneous.

Blaine, Lt. Col. R., Cavalry, to the Philippines, about Oct. 28.

Dennis, Major E. B., C. A. C., to Columbus, Ohio.

Hogan, Major J. P., C. A. C., to Fort Totten, N. Y.

Northington, Major E. G., retired, to home.

Ryan, Capt. J. A., C. A. C., to Hawaii, Nov. 20.

Blair, Capt. B. B., C. A. C., to Hawaii, Oct. 10.

Roger, Capt. P. S., C. A. C., to Fort Winfield Scott, Cal.

Jones, 1st Lt. G. A. A., F. A., to Corvallis, Ore.

Gardyne, 1st Lt. H. A., Finance Department, to Fort Leavenworth, Kan.

France, 1st Lt. E. H. (Inf.), Q. M. C., to Fort George G. Meade, Md.

Starr, 1st Lt. R. E., C. A. C., to Fort Worden, Wash.

Burley, 1st Lt. F. K., C. A. C., to Fort Monroe, Va.

Arthur, 1st Lt. R. M., C. A. C., to Fort Worden, Wash.

Powell, 2d Lt. J. F., C. A. C., to Presidio of San Francisco, Cal.

McLellan, 2d Lt. G. B., Air Corps, resignation accepted.

Webb, 2d Lt. A. N., Inf., resignation accepted.

Leaves.

Armstrong, Major D., Ordnance Department, three days.

Danielson, Major W. A., Q. M. C., two months.

Clark, Major T. A., Ordnance Department, twenty days.

Knight, Capt. A. T., Inf., extended sixteen days.

Heaton, Capt. L. D., Medical Corps, extended ten days.

Barber, 1st Lt. E., C. A. C., extended one month.

Mathews, 2d Lt. E. S., Signal Corps, eighteen days.

Reserve Corps Orders.

These orders were issued in the Second Corps Area:

2d Lt. Walter Urbach, Inf.Res., 1,307 Pierce Av., North Tonawanda, N. Y., assigned 342d Infantry, is ordered to active duty, July 18, at Fort Niagara, N. Y., for duty with the 392d Infantry. He will rank from July 3. He will be relieved from active duty July 31.

So much of Paragraph 28, Special Orders 152, July 3, 1930, ordering 2d Lt. Frederick E. Justice, Engr.-Res., to Fort DuPont, is revoked.

2d Lt. Charles G. Haren, M.A.-Res., now on active duty, pursuant to Paragraph 7, Special Orders 121, May 27, 1930, is relieved from further active duty, effective this date (on account of physical defects).

So much of Paragraph 28, Special Orders 152, July 3, 1930, ordering 1st Lt. Milton G. Salzman, Engr.-Res., to active duty, Fort DuPont, is revoked.

So much of Paragraph 23, Special Orders 139, June 18, 1930, ordering 1st Lt. Samuel F. Layer, Inf.-Res., to active duty, Camp Dix, is revoked.

Paragraph 4, Special Orders 135, June 13, 1930, ordering Capt. Harland B. Moore, Inf.-Res., to active duty, Fort Niagara, is revoked.

So much of Paragraph 4, Special Orders 121, May 27, 1930, ordering Capt. Henry N. Clagett, Q.M.-Res., to active duty, Fort Hancock, is revoked.

So much of Paragraph 34, Special Orders 155, July 8, 1930, ordering Capt. Thomas J. Cochrane, Cav.-Res., to active duty, Fort Ethan Allen, is revoked.

Marine Corps Orders.

Special to The New York Times.

WASHINGTON, July 10.—The following Marine Corps changes were announced today:

Randall, Lt. Col. D. M., promoted to the grade of Lieutenant Colonel.

Burwell, Capt. E. L., to Mare Island, Cal.

Harris, Capt. F., to Langley Field, Hampton, Va.

Pohl, 1st Lt. C. W., to Bremerton, Wash.

Gardner, 2d Lt. A. L., to Seattle, Wash.

Jorgahl, 2d Lt. R. N., to Puget Sound, Wash.

Robinson, Chief Marine Gunner W. S., to San Diego, Cal.

Ryan, Chief Marine Gunner A. D., to Portsmouth, N. H.

Coast Guard Orders.

Special to The New York Times.

WASHINGTON, July 10.—The Coast Guard orders announced today were as follows:

COMMISSIONED OFFICERS.

Commander H. G. Hemingway, to the Redwing.

Lt. Com. F. J. Gorman, to headquarters.

Lt. Com. R. Donohue, to the Snohomish, Port Angeles, Wash.

Lt. R. V. Marron, to the Pontchartrain.

Lt. J. H. Byrd, to Academy, New London.

Lt. (Junior) N. S. Fulford Jr., to the Wainwright.

Ensign H. F. Garcia, to the Champlain.

The following Commanders (E) promoted to Captain (E), Q. B. Newman, L. C. Farwell, C. C. McMillan, G. W. David and L. J. Kerr.

WARRANT OFFICERS.

Machinist W. Robbins, to the Tampa, Boston, Mass.

Machinist J. W. Hollister, to Section Base 5, Boston.

Radio Elec. W. B. Dawson, to headquarters at Boston, Mass.

Naval Orders.

Special to The New York Times.

WASHINGTON, July 10.—The Bureau of Navigation issued the following orders today, dated July 8.

CAPTAIN.

Kelley, H. L., to Destroyer Squadrons, Battle Fleet, as aide on staff.

COMMANDER.

Pierce, M. R., to the Lexington.

LIEUTENANT COMMANDERS.

Huschke, P. W. F., to the Augusta.

Richison, E., to Washington, D. C.

Eberle, E. R., to home.

Sanders, R. C., to Asiatic Station.

LIEUTENANTS.

Inglis, T. B., to Destroyer Squadrons, Battle Fleet, as aide on staff.

Gurley, R. R., to the S-27.

Schetky, G. L., to the Augusta.

Walters, A. L., to Cambridge, Mass.

Sylvester, E. W., to Washington, D. C.

Bachulus, J. M., to Washington, D. C.

LIEUTENANTS (JUNIOR).

Rock, E. C., to Pittsburgh, Pa.

Boe, R. A., to Washington.

Cease, L. W., to Asiatic Station.

ENSIGNS.

Humes, W. Y. C., Jr., to V. S. Squadron 6 S., Air Squadrons, Scouting Fleet.

Judson, S. E., to the S-25.

Mye, L. B., to home.

Hesser, F. W., to Cambridge, Mass.

WARRANT OFFICERS.

Dunlap, Chief Pay Clerk C. W., to Philadelphia, Pa.

Stephens, Acting Pay Clerk J. D., to the Goldstar.

Buchanan, Chief Carp. W. H., to Norfolk, Va.

Wilkinson, Chief Carp. R. E., to the Florida.

Death Announced.

Commander Ward Philo Winchell, retired, died Feb. 21.

TOUR HARBOR IN I. C. C. CASE

Both Sides in Lighterage Action Inspect Area Involved.

A temporary halt was called yesterday in the suit brought by New Jersey interests before the Interstate Commerce Commission to eliminate free lighterage of freight in the port of New York. Counsel for the contestants, including representatives of shipping groups and civic organizations, and the trunk line railroads, deserted the hearing room at the Newark Chamber of Commerce headquarters and spent the day on a tour of the harbor.

Both sides wanted to inspect the area involved in the action. John J. Hickey, counsel for New Jersey and the commercial groups interested in the New Jersey side of the case, said he believed he would complete the complainants' case by next Friday. A recess was declared for tomorrow.

SHIP LINE FINANCED.

American Scantic Stock Taken by Investment Bankers.

Financing of the American Scantic Line, Inc., has been completed, Bertron, Griscom & Co., Inc., having acquired a block of 7 per cent cumulative preferred stock of $100 par value. No public offering is contemplated, the shares having been placed privately.

The line, which evolved out of a freight business commenced in 1919 between North Atlantic ports and Baltic and Scandinavian ports, has entered into an agreement with the Polish Government with a view to developing and promoting freight traffic between the United States and the Polish port of Gdynio.

Movements of Naval Vessels.

Special to The New York Times.

WASHINGTON, July 10.—Movements of vessels follow, all dates are July 9, unless specified:

Kiel to Oslo: Arkansas, Florida, Utah.

At Bremerton: Alden, Chandler, Dorsey, Hovey, Long, Southard.

At Newport: Breckinridge, Crowinshield, Cole, Dupont, Fox, Hale, Northampton, Tillman, A. P. Upshur, Barney, Blakeley, Biddle, Bernadou.

At Key West: Brooks, Kane, Williamson.

At Mare Island: Chaumont, Procyon.

At San Diego: Evans, July 6, Wasmuth, July 7.

Annapolis to Chesapeake Bay Area, July 10: Humphreys, Lawrence.

Key West to Dry Trotugas, July 10: Hatfield, Sands.

Mississippi, New Haven to Newport, July 10.

Neches, La Playa, to San Pedro.

Oglala, at New London.

Ontario, Pago Pago to sea.

Owl, Hampton Roads, to Yorktown, July 10.

Richmond, Quantico to Washington yard, July 10.

Swallow, at Kodiak.

Texas, San Pedro to Honolulu.

Notice.

Rear Admiral W. D. MacDougall assumed command of Fleet Base Force and hoisted his flag on the Procyon.

Fire Record.

SL—Slight. TL—Total loss. TF—Trifling. NG—Not given. ND—No damage. CS—Considerable.

Manhattan.

Time	Location. Occupant.	Damage.
A. M.		
1:10	54 1 St.; not given	NG
1:30	604 E. 14 St.; not given	NG
2:35	7 W. 37 St.; not given	NG
6:35	1,867 7 Av.; not given	TF
8:45	136 W. 121 St.; not given	TF
10:30	128 Chrystie St.; City of New York	TF
P. M.		
12:20	North River and 129 St.; pier, Dept. Docks	TF
2:10	181 Orchard St.; not given	TF
3:15	505 8 Av.; Max Wildenick	TF
3:30	401 E. 43 St.; M. Richman	TF
3:45	83 E. 115 St.; Albert Harbber	TF
4:00	97 W. 134 St.; taxi; not given	NG
5:25	79 Nassau St.; Goldsmith Brothers	TF
5:55	233 Washington St.; shed; Gillies Coffee Co.	NG
6:40	215 W. 76 St.; not given	TF
7:25	106 Franklin St.; George Woods & Sons	TF
8:05	5,008 Broadway; J. Solomon	TF

Bronx.

Time	Location. Occupant.	Damage.
A. M.		
6:35	Boston Road and Wilson Av.; auto, not given	TF
P. M.		
12:10	1,924 University Av.; not given	TF
12:10	984 E. 152 St.; not given	ND
1:15	1,124 Prospect Av.; Sophia Cohen	ND
1:45	224 E. 165 St.; not given	TF
3:15	9 Av. and 205 St.; houseboat; not given	NG

Brooklyn.

Time	Location. Occupant.	Damage.
A.M.		
9:10	701 Glenwood Rd.; Tony Cotovvell	SL
10:15	2,285 Bedford Av.; auto, H. Hanson	SL
11:40	224 Lynch St.; not given	SL
P.M.		
2:30	3,717 Fillmore Av.; J. Cassidy	SL
2:30	277 Eastern Parkway; Geyser Stoves Co.	SL
3:00	1,011 East New York Av.; James Vivorio	SL
3:50	1,801 Park Place; S. Baidinger	SL
3:55	4,516 12 Av.; Nathan Greenberg	SL
5:00	65 St. and 5 Av.; Brooklyn Edison Co.	CS
5:05	514 65 St.; not given	SL
5:50	In front of 127 Havemeyer St.; auto, Ben Sperling	SL
6:55	1,198 Carroll St.; not given	SL
8:05	124 Moore St.; not given	SL
8:40	Coney Island Av. and Quentin Rd.; Jacob Mulman	SL
8:45	1,543 8 Av.; George Ashfour	SL

TWO LINERS SALUTE IN MID-ATLANTIC

Europa Passes Within 300 Feet of Yorck in Ceremony to Honor Steuben Party.

LEFT HERE 3 DAYS APART

Captains Pre-Arranged Meeting, Which Takes Place in Evening in Searchlight's Glare.

The North German Lloyd liner Europa, holder of the speed record for the crossing of the Atlantic, passed within 300 feet of the cabin liner Yorck of the same line while the two ships were proceeding eastward to Bremen late Wednesday night, according to a cable message received yesterday from Captain Heinrich Hashagen of the Yorck at the New York offices of the line, 57 Broadway.

Liners in the transatlantic service seldom pass so closely at sea, but the captains of the Yorck and the Europa had arranged their meeting several days before and manoeuvred their craft to make the close passing possible. The Yorck left Pier 42, foot of Christopher Street, at 11 A. M., July 2, and the Europa left Pier A, at Fifty-eighth Street, Brooklyn, early the morning of July 5. The Yorck can maintain a speed of about 16 knots and the Europa does about 28 knots. The Europa will reach Bremen today and the Yorck is due to reach the same port Sunday.

The passing was arranged originally as a salute by the Europa to a delegation of members of the national council of the Steuben Society of America, who are aboard the Yorck en route to Germany, Austria and Switzerland for a tour to commemorate the 200th anniversary of the birth of Major Gen. Frederick Wilhelm von Steuben. From the time the Europa left her pier in Brooklyn her master, Captain Johnson, maintained wireless communications with the Yorck, notifying her of his progress and estimating the time at which the ships would be close.

Aboard the Yorck the passengers had been told that the Europa was speeding behind and would eventually come abreast. According to the message received from Captain Hashagen, the Europa came in sight Wednesday night and passed at about 9:30 o'clock. The orchestras of the two ships came on deck and a mutual serenade continued for half an hour while the searchlights of the ships flooded their neighbors in mutual salute and the passengers waved greetings.

The von Steuben delegation includes about 350 officers of the national council, representatives of the State Councils and members of the society.

Ship Men Dine on Britannic.

About 650 agents of the International Mercantile Marine Company from many parts of the country were guests of the company last night at dinner aboard the new cabin liner Britannic, which is here on her maiden trip. After an inspection of the ship they were taken to the Astor Roof, where an entertainment was staged. The Britannic will start back to England tomorrow.

Prudential Trust Pays in Full.

BOSTON, July 10 (AP).—Checks were mailed today completing payments in full to both commercial and savings depositors of the Prudential Trust Company, which was closed by order of the State Bank Commissioner in 1920. Because many of the depositors neglected to provide the receivers with forwarding addresses, about $7,500 will be deposited with the State unless the account holders make their whereabouts known.

Wins Edison Contest in Alabama.

MONTGOMERY, Ala., July 10 (AP).—William Welch, 16, of Selma, will represent Alabama in competitive examinations for the Thomas A. Edison scholarship to be held at Orange, N. J. Welch was one of eleven boys who took an examination here yesterday.

NEW INCORPORATIONS

NEW YORK CHARTERS.

Special to The New York Times.

ALBANY, N. Y., July 10.—Eighty new corporations, with an aggregate capitalization of $675,500, were chartered today. They include:

Manhattan.

Frathel Co., realty, merchandise—A. Gutman, 305 Broadway $20,000
Bradbury Homes Corp., realty—I. Solomon, 475 5th Av. 5,000
Paramount Printed Tape Co., gummed paper stamps—H. Fogler, 545 5th Av. 10,000
Eastern States Holding Corp., realty—Netter, Palley & Netter, 521 5th Av. .... 100 shs com
Phoenix Building Material Co.—Halperin & Muney, 501 5th Av. 20,000
Stuyvesant Rubber Corp., garage—L. Soll, 291 Broadway .... 100 shs com
Village Ladder Co., scaffolds, &c.—D. L. Samuels, 302 Broadway 500
Universal Merchants Service, collection agency—J. Parker, 150 Broadway .... 200 shs com
Vita-Mint, chewing gum—McManus, Ernst & Ernst, 170 Broadway .... 200 shs com
Cannon Street Trucking Corp.—W. E. Weinfeld, 217 Broadway .... 40 shs com
Braun Novelty Stitching Co., apparel—A. Krissoff, 15 Park Row 5,000
Miss Davis, women's apparel—Curtis, Mallet-Prevost, Colt & Mosle, 63 Wall St. 10,000
Gerstenzang Chemical Co.—D. G. Berger, 16 West 23d St. .... 100 shs com
Green Gensler Corp., operate theatres—Bloomberg & Bloomberg, 1,482 Broadway .... $100,000 pf, 2,000 shs com
1,267 Sixth Avenue Corp., realty—J. Bernstein, 565 5th Av. 5,000
Parkside Picture Co., photographic business—Blumberg & Parker, 200 5th Av. .... 100 shs com
Winne Specialty Corp., jewelry—P. Teitelbaum, 13 Clinton St. .... 30 shs com
Renovating Shoe Repair Co.—L. Bernstein, 305 Broadway 10,000
Pinehurst Food and Home Specialties, grocery—S. Slonim, 1,775 Broadway 15,000
P. B. Lighting Fixture Co.—S. Rothstein, 51 Chambers St. 10,000
J. Harry McNally Construction and Engineering Corp.—Broadwin & Manheimer, 27 Cedar St. 10,000
Matthew D. Artson & Co., knitwear—M. M. Goldman, 25 Broadway .... 200 shs com
Rochel Amusement Corp., theatres—Steinberg & Levin, 11 West 42d St. 5,000
Wilgrow Trading Corp., securities—A. Wilk, 130 West 42d St. .... 300 shs com
Swanky Sportswear, apparel—D. Barnett, 11 West 42d St. 12,000
C. E. F. Realty Co.—I. Katz, 80 William St. 9,000
Cosmopolitan Drive-Ur-Self Co., autos—D. J. Reisner, 36 West 44th St. .... 200 shs com
New York Sightseeing Yachts—Filer not given 20,000
Upright Sheet Metal Works—M. Felenstein, 220 Broadway 10,000
Columbia House, restaurant—S. J. Krinn, 1,457 Broadway .... 200 shs com
Goldwurm Bros., furs—Steinburg & Levin, 11 West 42d St. 15,000
Stone Arabia Corp., securities—McIntyre & Van Steenburgh, 258 Broadway .... 1,000 shs com
Mayfair Press Corp., printing—R. Hirsch, 521 5th Av. 20,000
Kingsford Electro Products Corp., electrical goods—L. Watson, 1,133 Broadway 10,000
William A. Walsh, trucking—J. Kane, 26 Court St., Brooklyn .... 200 shs com
George Dukelles, restaurant—Weberman & Goldstein, 220 Broadway 20,000
Porter Improvement Corp., realty—Monfried & Warner, 1,440 Broadway .... 100 shs com
Sunlin Holding Co., realty—E. Levin, 1,457 Broadway 3,000
Tompallis Restaurant Co.—H. B. Rothkowitz, 150 East 121st St. 9,000
Marble Cleaning and Renovating Corp.—C. Entmacher, 949 Broadway 20,000
United States Neon Corp., signs—Durand, Bowen & Byrne, 135 William St. .... 100 shs com
54 Riverside Drive Corp., realty—H. Lee, 103 Park Av. .... 100 shs com
Ednapat Corp., realty—H. Lee, 103 Park Av. .... 100 shs com
Hermes of Paris, leather goods—Proskauer, Rose & Paskus, 11 Broadway 10,000
Empire State Radio Merchants Association, radio expositions—Rothstein & Rothstein, 225 Broadway 10,000
Metropolitan Gas Lock Corp., hardware—S. V. Ryan, Albany .... $50,000 pf, 2,000 shs com
Westell Contracting and Supply Corp.—Satterlee & Canfield, 49 Wall St. .... 200 shs com

Bronx.

Bay Ridge-88th Street, realty—Shapiro & Sikawitt, 501 East 161st St. $10,000
Seymour Sweet Shoppes, confections—Schneider & Herdes, 128 West 66th St. 5,000
Ceford Garage Corp.—Monfried & Warner, 1,440 Broadway .... 100 shs com
Burnside Morris Recreation Centre, bowling alleys—J. S. Smith, 225 Broadway .... 200 shs com

Brooklyn.

501 Howard Avenue Realty Corp.—I. Miller, 66 Court St. $10,000
Williamsburg Cream and Cheese Co.—I. L. Cabin, 51 Chambers St., Manhattan 5,000
Workers Holding Corp., realty—Filer not given 5,000
Majestic Refrigerator Corp.—E. H. Freiberger, 16 Court St. 20,000
Estelle Shoe Stores—B. Rosen, 16 Court St. 10,000
Mansfield Real Estate Co.—Lewis, Marks & Kanter, 50 Court St. .... 100 shs com
Shermoor Heating Co.—S. J. Krinn, 1,457 Broadway, Manhattan .... 100 shs com
Rothiere Building Corp., realty—S. M. Halperin, 321 Stone Av. 10,000
Modern Shoe Machine and Tool Manufacturing Co., shoe repairing machinery—E. Larki, 301 Livonia Av. 50,000
Lo Bran Realty Corp.—P. J. Brancato, 66 Court St. 10,000

Queens.

Perlous Specialty Shoppe, women's apparel—H. Berkowitz, 152 West 42d St., Manhattan $20,000
Exela Realties, Jamaica—M. Bunderoff, Jamaica 20,000
Lefferts & Fulton Realty Co., Jamaica—W. B. Hazelwood, Jamaica 10,000
Bragalie Holding Corp., construction—S. M. Newman, 570 7th Av., Manhattan 20,000
Manhasset Gardens, realty—W. H. Walden, 15 Park Row, Manhattan .... 100 shs com
Fain's Sweater Store, knitwear—Hauptman & Hauptman, 32 Court St., Brooklyn 5,000
Grand Palace Trading Corp., commission business—C. S. Scholincoff, 51 Chambers St., Manhattan 20,000

Other Localities.

White Plains—Margill Realty Co.—I. S. Skura, White Plains $10,000
Alder Creek—Yale Alder Creek Corp., vegetables—S. V. Ryan, Albany 120,000
Manhasset—Manhasset Investors, realty—W. F. Pranter, Manhasset 5,000
Rochester—Ha-Meyre Realty Corp.—E. Schlesinger, 521 5th Av., Manhattan .... 200 shs com
Syracuse—Onondaga Pure Foods—Gerber & Winkelstein, Syracuse .... $1,500 pf, 100 shs com
Buffalo—Moderne Color Displays, painters—Klocke & Rovner, Buffalo 20,000
Buffalo—Estate Parity Corp., insurance—Bartholomew & Bartholomew, Buffalo 10,000
Roosevelt—Nassau Electric Supply, radios—J. G. Warner, Freeport 25,000
Elmsford—Anthe's Garage—T. M. Brassel, 27 Cedar St., Manhattan .... 200 shs com
Kerhonkson—Hilf's Hotel, realty—D. Fishman, Middletown .... 100 shs com

NEW JERSEY CHARTERS.

Special to The New York Times.

TRENTON, N. J., July 10.—These charters were filed today:

Elitzer Bros., Inc., Trenton, manufacture clothing—Erwin E. Marshall, Trenton .... 1,000 shs com
R. G. & W. M. Cory, Inc., Montclair, architects and engineers—David Z. Jeselsohn, Newark .... 2,500 shs com
A. Gutierrez, Inc., Passaic, cigars—Hart & Bannaman, Passaic .... $85,000 pf, 1,424 shs com
The Allerton Co., Newark, mercantile agency—E. G. Adams Jr., Newark .... 300 shs com
Arthur L. Frank, Inc., Bayonne, builders—Benny & Cruden, Bayonne $50,000
Barber Commercial Photo Co., Newark, commercial photographers—Lindabury, Steelman, Zink & Lafferty, Newark .... 1,000 shs com
Bergen County Swimming Pool, Inc., Hackensack—Englewood Title Guarantee and Trust Co., Englewood .... $75,000 pf, 500 shs com
The Fair Haven Yacht Works, Inc., Fair Haven, boat builders—Lloyd J. Price, Toms River 125,000
The Greenville Merchandise Co., Inc., Jersey City, merchandise—Harry Tartalsky, Jersey City .... 100 shs com
Lampe Construction Co., Inc., Hillside, contractors—Louis B. Zavin, Hillside 100,000
Fairview Holding Corp., Hoboken, realty—Pierson, Schroeder & Brand, Hoboken 50,000
Liberty Bottling Works, Newark, mineral waters—Isidore J. Levy, Newark 125,000
Nabus Corp., Newark, merchandise—Isadore A. Sisselman, Newark 100,000
Overlook Realty Co., Inc., West New York—Otis, Kilkenny & Kenyon, West New York 100,000
Reminder Clock Co., Inc., Newark—Harrison & Roche, Newark .... 2,500 shs com
Richardson, Inc., Trenton, building materials—Ellis L. Pierson, Trenton 50,000
Riverview Golf Club, Inc., West New York—Harry A. Gerrish, West New York .... 2,500 shs com
Trio Realty and Construction Co., Newark—Kenneth G. Caughman, Newark 25,000
Pattes Hygienic Products, Inc., Trenton, manufacture toilet articles—Donald R. Bryant, Trenton 125,000

DELAWARE CHARTERS.

Special to The New York Times.

DOVER, Del., July 10.—These charters were filed today:

The Port Dixie Co., Philadelphia, Pa., transportation—Corporation Guarantee and Trust Co. .... $1,500,000, 25,000 shs com
Kislyn Corp., New York City, moving pictures—Corp. Trust Co. .... 20,000 shs com
Murphey Motor Freight Lines, Inc., Wilmington, Del., transportation—Delaware Registration Trust Co. .... $300,000, 4,000 shs com
Louis F. Dow Investment Co., Wilmington, Del., stocks, bonds—Corporation Trust Co. .... 5,000 shs com
The Neumann Ice Cream Co., Rye, N. Y.—Corporation Trust Co. $500,000
F B. Oldman & Co., Inc., Wilmington, Del., stocks, bonds—Corp. Trust Co. .... 3,000 shs com
Alba Corp., Belleville, N. J., merchandise—Registrar and Transfer Co. .... 2,000 shs com
Integrity Securities Corp., Philadelpnia, Pa., securities—Prentice Hall, Inc., of Delaware, Dover, Del. .... 2,000 shs com
The B. V. D. Sales Corp. of the Mid-West, New York City, materials for garments—Corporation Trust Co. .... 1,000 shs com
Oxford Amusement Co., Philadelphia, Pa., theatres—Corporation Guarantee and Trust Co. 60,000
W. E. L. K. Broadcasting Co., Inc., Philadelphia, Pa., broadcasting station—Corporation Guarantee and Trust Co. 50,000

CORPORATE CHANGES

New York.

Special to The New York Times.

ALBANY, July 10.—These corporate changes were filed today:

CAPITAL INCREASE.

R. Dudley Corp., Manhattan, $5,000 to 250 shares, no par.

CAPITAL REDUCTIONS.

M. Martin & Co., Manhattan, 3,500 to 2,000 shares, no par.

Colonial Navigation Co., Manhattan, $2,000,000 to $1,000,000.

NAME CHANGES.

Park Avenue Operating Co., Manhattan, to Great Island Corp.

Economy Wiping Materials Co., Manhattan, to McGuire Bros.

Dairy Shares Corp., Manhattan, to Arthur S. Kleeman & Co.

North American Sound and Talking Pictures Equipment Corp., Delaware, to Tone-o-Graph.

Sloan Motor Co., Newburgh, to B. J. York Motor Co.

Park-Gans Paper Box Corp., Brooklyn, to Park Paper Box Co.

SURRENDER OF AUTHORITY.

Reimschneider & Co., Delaware.

DESIGNATIONS.

Secretary of State named representative in each instance:

T. M. Stack & Co., Connecticut, contracting, $35,000.

Popular Songs of the Day, Delaware, music publishing, $1,000.

Istasca Export Corp. of New York, Delaware, farm products, $100,000.

Warren Brothers Financial Corp., Delaware, securities, 500,000 shares, no par.

Clients Reinvesting Corp., Delaware, securities, 100,000 shares, no par.

Cirio Products Sales Corp. New Jersey, fruits, $125,000.

DISSOLUTIONS.

Alphacase, Manhattan.
Landsboro Realty Corp., Manhattan.
McNamee Bookbinding Co., Manhattan.
Goldrose Realty Corp., Manhattan.
Flynn, Harrison & Conroy, Manhattan.
Robert G. Hankin, Amsterdam.
John Nusser Optical Co., Rochester.

Delaware.

Special to The New York Times.

DOVER, Del., July 10.—This notice of a change in name was filed today:

Standard Products Co., Inc., to Standard Products Co., Inc., Ltd., Los Angeles, Cal.

SHIPPING AND MAILS

THE WEATHER.

WASHINGTON, D. C., July 10.—The disturbance that was central over Maryland Wednesday night is central this evening off Massachusetts (Nantucket 29.76 inches), with a trough extending southwestward to Georgia (Augusta 29.78 inches). Another disturbance is moving southeastward over the Hudson Bay region to Ontario (Cochrane 29.58 inches) and pressure remains low from the Northern Rocky Mountain region eastward to Wisconsin (Bismarck, N. D., 29.65 inches).

Pressure is relatively high over Manitoba and off the Pacific Coast and over the Southeast and eastward and southward over the Atlantic Ocean, Prince Rupert, B. C., 30.16 and Cape Race, N. F., 30.14 inches.

Indications are for local thunder showers in the lower Lake region, northern New York and Northern New England Friday, in the Ohio Valley Friday and possibly Saturday and in Southern New England and the Middle Atlantic States Friday night or Saturday. Otherwise generally fair weather is probable during the next two days in the Washington forecast district.

The temperature will be somewhat higher Friday in the Northeastern States and the weather will continue warm through Saturday except possibly along the Canadian Border.

COUNTRY-WIDE WEATHER CONDITIONS.

The following records of observations at United States Weather Bureau stations yesterday, the temperatures given are the highest and lowest for the twelve hours from 8 A. M. to 8 P. M. and the lowest for the preceding twelve hours, from 8 P. M. to 8 A. M.; the barometer reading and condition of weather are as recorded at 8 P. M. and the rainfall is for the twenty-four hours ended at 8 P. M.

Station.	High.	Low.	Barometer.	Rainfall.	Weather.
Abilene	92	76	29.92	..	Clear
Albany	82	60	29.88	..	Clear
Atlanta	80	[illegible]	29.92	..	Cloudy
Atlantic City	78	64	29.86	1.04	Clear
Baltimore	82	66	29.86	..	Cloudy
Bismarck	102	72	29.82	..	Clear
Boston	76	60	29.86	..	Cloudy
Buffalo	78	58	29.88	..	Clear
Charleston	90	72	29.84	..	Cloudy
Chicago	78	62	29.82	..	Cloudy
Cincinnati	84	64	29.88	..	Cloudy
Cleveland	78	64	29.84	..	Pt. Cl'dy
Denver	90	66	29.84	..	Clear
Detroit	82	64	29.84	..	Pt. Cl'dy
Galveston	88	80	29.92	..	Clear
Helena	90	64	29.90	.02	Cloudy
Indianapolis	86	64	29.86	..	Cloudy
Jacksonville	94	76	29.90	..	Pt. Cl'dy
Kansas City	96	[illegible]	[illegible]	..	Clear
Los Angeles	80	64	29.86	..	Clear
Miami	88	76	29.98	..	Pt. Cl'dy
Milwaukee	82	68	29.82	..	Pt. Cl'dy
Min.-St. Paul	98	76	29.78	..	Clear
Montreal	82	60	29.78	..	Clear
New Orleans	96	78	29.96	..	Pt. Cl'dy
New York	79	62	29.86	.36	Clear
Norfolk	84	72	29.90	.10	Clear
Oklahoma City	96	74	29.92	..	Clear
Omaha	104	82	29.82	..	Clear
Philadelphia	82	64	29.88	.28	Clear
Phoenix	96	76	29.72	..	Cloudy
Pittsburgh	84	64	29.90	..	Clear
Portland, Me.	76	60	29.84	..	Pt. Cl'dy
Portland, Ore.	80	58	30.02	..	Cloudy
Raleigh	96	76	29.82	..	Clear
Salt Lake City	80	66	29.98	.34	Rain
San Antonio	90	70	29.94	..	Clear
San Diego	74	62	29.92	..	Clear
San Francisco	64	52	30.04	..	Clear
Savannah	98	76	29.82	..	Pt. Cl'dy
Seattle	76	58	30.04	..	Cloudy
St. Louis	102	82	29.88	..	Clear
Tampa	92	78	29.94	..	Clear
Washington	84	70	29.90	..	Clear
Winnipeg	80	68	29.96	..	Cloudy

NORTHERN NEW ENGLAND—Increasing cloudiness, followed by local showers and thunderstorms Friday afternoon or night, warmer in interior Friday; Saturday generally fair and cooler.

SOUTHERN NEW ENGLAND, NEW JERSEY, DELAWARE, EAST PENNSYLVANIA, MARYLAND, DISTRICT OF COLUMBIA—Generally fair and warmer Friday, followed by local thunder showers Friday night or Saturday.

EASTERN NEW YORK—Partly cloudy with local thunder showers in north and central portions Friday and in extreme south portion Friday night or Saturday, warmer Friday, cooler in north portion Saturday.

WESTERN PENNSYLVANIA—Local thunder showers Friday and possibly Saturday, somewhat warmer Friday.

WESTERN NEW YORK—Local showers and probably thunderstorms and warmer Friday; Saturday generally fair and somewhat cooler.

NEW YORK CITY WEATHER RECORDS.

Official Temperatures.

3 AM	65	12 M	68	6 PM	78
6 AM	63	1 PM	70	7 PM	78
8 AM	63	2 PM	72	8 PM	75
9 AM	64	3 PM	74	9 PM	73
10 AM	66	4 PM	77	10 PM	72
11 AM	67	5 PM	77		

Average temperature yesterday, 76.
Average same date last year, 80.
Average same date for 46 years, 73.
High yesterday, 79 at 5:45 P. M.; low, 63 at 6:15 P. M.

Barometer: 8 A. M., 29.79; 8 P. M., 29.84.
Humidity: 8 A. M., 86; 8 P. M., 60.
Wind: 8 A. M., northwest; velocity, 12 miles; 8 P. M., east; velocity, 5 miles.
Weather: 8 A. M., cloudy; 8 P. M., clear.

Forecast of Flying Weather.

Special to The New York Times.

WASHINGTON, July 10.—The Weather Bureau tonight issued the following flying weather forecast for July 11:

WASHINGTON TO LONG ISLAND—Partly cloudy sky and probably local thunderstorms at night Friday, with gentle winds, mostly south at surface, gentle northerly becoming variable at 1,000 feet, gentle to moderate northwest at 5,000 feet.

WASHINGTON TO NORFOLK—Partly cloudy sky Friday, with light to gentle variable winds at surface, gentle to moderate northerly becoming variable at 1,000 feet, moderate northwest at 5,000 feet.

NORFOLK TO ATLANTA—Partly cloudy sky and risk of widely scattered thunderstorms in afternoon Friday, with light to gentle variable winds at surface, gentle to moderate northerly becoming variable at 1,000 feet, moderate northwest at 5,000 feet.

WASHINGTON TO DAYTON—Increasing cloudiness and probably followed by local thunderstorms in afternoon over and west of mountains Friday with gentle winds, mostly south and southwest up to 1,000 feet, gentle to moderate northwest at 5,000 feet.

UNIONTOWN TO DETROIT, DETROIT TO RANTOUL AND RANTOUL TO UNIONTOWN—Mostly cloudy sky and local showers and thunderstorms Friday with gentle winds, mostly south and southwest up to 1,000 feet, moderate northwest or west at 5,000 feet.

ZONE 1—North Atlantic States—Increasing cloudiness followed by local showers and thunderstorms in afternoon in north and central portions Friday with gentle to moderate south or southwest winds at surface, moderate northwest aloft.

ZONE 2—Middle Atlantic States—Partly cloudy sky and risk of scattered thunderstorms in afternoon over west portion Friday with gentle winds mostly south at surface, gentle to moderate northwest aloft.

ZONE 3—South Atlantic States—Partly cloudy sky and risk of widely scattered thunderstorms in afternoon Friday with light to gentle variable winds at surface, gentle to moderate northwest except easterly in southern Florida aloft.

ZONE 5—Ohio Valley and Tennessee—Partly cloudy sky and widely scattered thunderstorms Friday with gentle winds mostly south and southwest at surface, gentle to moderate northwest or west aloft.

Weather in Cotton and Grain States.

Special to The New York Times.

WASHINGTON, July 10.—Forecast:

NORTH CAROLINA—Partly cloudy Friday and Saturday; probably local thunder showers Saturday.

TENNESSEE—Generally fair and continued warm Friday and Saturday.

KENTUCKY—Partly cloudy and continued warm Friday and Saturday, with widely scattered afternoon thunder showers.

OHIO—Partly cloudy, local thunder showers Friday and possibly Saturday; slightly warmer Friday in East and Central portions.

ILLINOIS—Mostly fair except possibly local thunderstorms, warmer along Lake Michigan Friday; Saturday mostly fair, possibly local thunderstorms, continued warm.

INDIANA—Partly cloudy, possibly local thunderstorms, warmer in northwest Friday; Saturday mostly fair possibly local thunderstorms, continued warm.

UPPER MICHIGAN—Partly cloudy, possibly local showers, not much change in temperature Friday and Saturday.

WISCONSIN—Partly cloudy, possibly local thunderstorms, warmer in East Friday; Saturday partly cloudy, possibly local thunderstorms.

MISSOURI—Mostly fair and continued warm Friday; Saturday probably fair.

IOWA—Generall fair and continued warm Friday; Saturday generally fair, possibly local thunderstorms, continued warm.

MINNESOTA—Mostly fair, continued warm, except possibly cooler along Lake Superior Friday; Saturday possibly local thunderstorms, continued warm.

SOUTH DAKOTA—Generally fair, continued warm Friday; Saturday partly cloudy, possibly local thunderstorms.

NEBRASKA—Mostly fair and continued warm Friday; Saturday partly cloudy, possibly local thunderstorms in west and north.

KANSAS—Generally fair, continued warm Friday; Saturday mostly fair.

LOUISIANA, MISSISSIPPI, ARKANSAS AND OKLAHOMA—Generally fair, continued warm Friday and Saturday.

ALABAMA—Partly cloudy, probably scattered thunder showers in north portion Friday; Saturday partly cloudy, continued warm.

EXTREME NORTHWEST FLORIDA—Partly cloudy Friday and Saturday.

EASTERN TEXAS—Mostly fair, continued warm Friday and Saturday.

European Weather.

Special Cables to THE NEW YORK TIMES.

LONDON—Fair yesterday, maximum temperature, 72; today's prediction, fair.

PARIS—Clear yesterday, maximum temperature, 80; today's prediction, changeable.

BERLIN—Cloudy yesterday, maximum temperature, 77; today's prediction, cloudy.

ROME—Fine yesterday, maximum temperature, 83; today's prediction, fair.

VIENNA—Fair yesterday, maximum temperature, 81; today's prediction, fine.

Hours are given in Daylight Saving Time.
(Supplied by United States Coast and Geodetic Survey.)

THE TIDES	Sandy Hook A.M.	Sandy Hook P.M.	Governors Island A.M.	Governors Island P.M.	Hell Gate A.M.	Hell Gate P.M.	—THE SUN— Rises A.M.	Sets P.M.
High water	9:02	9:18	9:39	9:47	11:28	11:55		
Low water	3:07	3:35	3:43	3:42	4:07	4:13	5:34	8:28

Steamships Arrived Yesterday

Steamer.	From.	Date.	Steamer.	From.	Date.
GEO. WASHINGTON	Hamburg	June 30	G. SCHINDLER	Dakar	June 21
NERISSA	St. John's	July 5	KIFUKU MARU	Philadelphia	June 25
BERMUDA	Hamilton	July 8	VIRGINIAN	Philadelphia	
SILVERPRESS	Port Tampa	July 8	ATLAS	Beaumont	July 3
BONNIE BROOK	Istanbul	June 15	SANTA ISABEL	Honolulu	June 7
CALIFORNIA	Port Limon	July 6	DOMINO	New Orleans	July 2
SAMUEL Q. BROWN	Los Angeles	June 18	ARGON	Beaumont	July 3
CITY OF ATLANTA	Savannah	July 8	EDENTON	Galveston	
CAN. CONQUEROR	Auckland	June 3	GUILFTRADE	Philadelphia	
UNITED STATES	Copenhagen		DELAWARE	Wilmington	
NEW YORK	Boston		BAYONNE	Philadelphia	
CAROLYN	San Juan	July 3	ROBERT E. LEE	Norfolk	July 9

Incoming Passenger and Mail Steamships

Steamer and Line.	Sailed From.	Due.	Will Dock.
BERENGARIA, Cunard	Southampton, July 5	*Today, 4 P.M.	W. 14th St.
COLUMBUS, Nor. German Lloyd	Bremen, July 4	*Today, 9 P.M.	58th St., Bklyn.
SANTA CLARA, Grace	Valparaiso, June 25	*Today, 9 A.M.	Hamilton Av., Bkl.
TOLTEC, United Fruit	Porto Cortez, July 6	*Today, 8 A.M.	Fulton St.
SIBONEY, Ward	Havana, July 8	*Today, 8 A.M.	Wall St.
ARCADIAN, Royal Mail	Hamilton, July 9	*Today, 11 A.M.	Morton St.
LEVIATHAN, United States	Southampton, July 5	Tomorrow	W. 46th St.
BERLIN, North German Lloyd	Bremen, July 2	Tomorrow, P.M.	Morton St.
STATENDAM, Holland-America	Rotterdam, July 4	*Tomorrow, P.M.	5th St., Hob'n
HAMBURG, Hamburg-American	Hamburg, July 3	*Tomorrow, A.M.	W. 46th St.
MARQ. DE COMILLAS, Spanish	Barcelona, July 1	*Tomorrow, A.M.	Old Slip
CAMBRIA, U. S. A.	Cristobal, June 25	*Tomorrow, P.M.	45th St., Bklyn.
PRES. ROOSEVELT, U. S.	Hamburg, July 4	Sunday, A.M.	W. 21st St.
TRANSYLVANIA, Anchor	Glasgow, July 4	Sunday	W. 18th St.
CARMANIA, Cunard	London, July 4	Sunday, A.M.	W. 14th St.
SAMARIA, Cunard	Liverpool, July 5	Sunday	W. 14th St.
KARLSRUHE, Nor. Germ. Lloyd	Bremen, July 1	Sunday	58th St., Bklyn.
DROTTNINGHOLM, Swedish-Am.	Gothenburg, July 4	Sunday	57th St., Bklyn.
ULUA, United Fruit	Port Limon, July 5	Sunday	Fulton St.
BREMEN, North German Lloyd	Bremen, July 9	Monday	46th St., Bkn.
MAJESTIC, White Star	Southampton, July 9	Monday	W. 18th St.
AMER. SHIPPER, Am. Merchant	London, July 4	Monday	Rector St.
C. BIANCAMANO, Lloyd Sab.	Genoa, July 4	Monday	W. 57th St.
MINNETONKA, Atl. Transport	London, July 4	Monday	W. 17th St.
ADRIATIC, White Star	Liverpool, July 5	Monday	W. 18th St.
WESTERNLAND, Red Star	Antwerp, July 4	Monday	W. 17th St.
UNITED STATES, Scand.-Amer.	Copenhagen, July 2	Monday	18th St., Hoboken
CRISTOBAL, Panama R. R.	Cristobal, July 6	Monday	W. 25th St.
MAHAVAL, Trinidad	Kingston, July 6	Monday	Sedgwick St., Bk.
VENEZUELA, Panama Mail	San Francisco, June 14	Monday	HamiltonAv., Bk.
MONTEREY, Porto Rico	San Juan, July 9	Monday	HamiltonAv., Bk.
YORO, Di Giorgio	Kingston, July 5	Monday	Wall St.
HAVANA, Ward	Vera Cruz, July 9	Tuesday	Wall St.
BOLIVAR, Colombian	Porto Colombia, July 2	Tuesday	Main St., Bkn.
CEFALU, Di Giorgio	La Ceiba, July 10	Tuesday	Wall St.
PARIS, French	Havre, July 10	Wednesday	W. 15th St.
BOURDONNAIS, French	Bordeaux, July 3	Wednesday	W. 16th St.
SOUTHERN CROSS, Munson	Buenos Aires, June 27	Wednesday	3d St., Hoboken
ACONCAGUA, South American	Valparaiso, June 28	Wednesday	Kane St., Bkn.
SANTA ELISA, Grace	Valparaiso, June 23	Wednesday	HamiltonAv., Bn.
SIXAOLA, United Fruit	Santa Marta, July 9	Wednesday	Fulton St.
FALCON, Red D	La Guayra, July 9	Wednesday	Clark St., Bkn.
ARAGUAYA, Royal Mail	Canadian cruise	Thursday	Morton St.

*Reported by wireless.

Outgoing Passenger and Mail Steamships

The following table shows the names of steamers, the lines operating them, their destinations, when their mails close at General Postoffice and City Hall Station (Varick St. station one-half hour later), when they sail, location of piers and points for which they carry mail:

SAIL TODAY (JULY 11).

Transatlantic.

ILE DE FRANCE (French Line), Plymouth and Havre (mails close 3 P. M.; sails 7 P. M.), W. 15th St. Europe, Africa and West Asia. Supplementary mail closes at the Varick St. station at 5:45 P. M.

JEAN JADOT (Lloyd Royal Belge), Antwerp (mails close 8:30 A. M.), sails from Claremont, N. J. Belgium and Luxemburg. Specially addressed ordinary mail only. Parcel post for Belgium, Luxemburg and Belgian Congo.

LAPLAND (Red Star Line), Plymouth, Cherbourg and Antwerp (mails close 7 P. M.; sails 11 P. M.), W. 17th St. Europe, Africa and West Asia. Parcel post for Belgium, Luxemburg and Belgian Congo. Supplementary mail closes at the Varick St. station at 9:45 P. M.

NIEUW AMSTERDAM (Holland-America Line), Plymouth, Boulogne and Rotterdam (mails close 8 P. M.; sails shortly after midnight), 5th St., Hoboken. Great Britain, Northern Ireland, France and Netherlands. Specially addressed ordinary mail only. Parcel post for Netherlands.

RIPLEY CASTLE (Barber Line), Cape Town (mails close 10:30 A. M.), sails from Pioneer St., Brooklyn. South Africa. Specially addressed ordinary mail only. Parcel post for Union of South Africa, Bechuanaland, Portuguese East Africa, Northern and Southern Rhodesia and Southwest Africa.

South America, West Indies, &c.

AMERICAN LEGION (Munson Line), Hamilton, Rio de Janeiro, Santos, Montevideo and Buenos Aires (mails close 4 P. M.; sails 6:30 P. M.), 3d St., Hoboken. Bermuda, South Brazil, Argentina, Uruguay and Paraguay. Also parcel post. Supplementary mail closes at the Varick St. station at 5:15 P. M.

AMOR (Royal Netherlands Line), Inagua, Port au Prince, La Guayra, Porto Cabello, Curacao and Maracaibo (mails close 2 P. M.), sails from Montague St., Brooklyn. Inagua, Venezuela and Curacao, except Aruba. Specially addressed ordinary mail only. Parcel post for Inagua.

GLENPARK (Munson Line), Hamilton (mails close 10:30 A. M.), sails from Old Slip. Bermuda. Specially addressed ordinary mail only.

HESPERIDES (Houston Line), Montevideo and Buenos Aires (mails close 8:30 A. M.), sails from Pioneer St., Brooklyn. Argentina, Uruguay and Paraguay. Specially addressed ordinary mail only.

MANDU (Lloyd Brasileiro), Rio de Janeiro and Santos (mails close 9:30 A. M.), sails from 41st St. Brooklyn. South Brazil. Specially addressed ordinary mail only.

NOREFJORD (Munson Line), Nassau (mails close 12:30 P. M.), sails from Old Slip. Bahamas, except Inagua. Also parcel post.

SAN JACINTO (Ward Line), Havana, Progreso and Vera Cruz (mails close *8:30 A. M.; sails 11 A. M.), Wall St. Campeche and Yucatan. Also parcel post. Cuba and other parts of Mexico must be specially addressed.

SAIL TOMORROW (JULY 12).

Transatlantic.

AMERICAN MERCHANT (American Merchant Line), Plymouth, Cherbourg and Hamburg (mails close *8 A. M.; sails noon), 3d St., Hoboken. Europe, Africa and West Asia. Irish Free State and letter mail for Switzerland must be specially addressed. Parcel post for Great Britain, Northern Ireland, France, Germany, Austria, Czechoslovakia, Hungary, Switzerland and other countries via England and France.

BRITANNIC (White Star Line), Cobh (Queenstown) and Liverpool (mails close *7:30 A. M.; sails 11:30 A. M.), W. 19th St. Irish Free State. Also parcel post. Other countries must be specially addressed. Supplementary mail closes 8 P. M.; by rail to Boston.

CITY OF ALMA (American Export Line), Novorossisk and Odessa (mails close 8:30 A. M.), sails from Pier 6, Staten Island. Novorossisk and Odessa. Specially addressed ordinary mail only. Parcel post for Union of Socialistic Soviet Republics, except northern part.

CITY OF BATAVIA (American & Indian Line), Port Said (mails close 10:30 A. M.), sails from 51st St., Brooklyn. Egypt. Specially addressed ordinary and parcel post mails only.

CLEVELAND (Hamburg-American Line), Galway, Cherbourg and Hamburg (mails close 8 A. M.; sails noon), W. 46th St. Irish Free State, France and Germany. Specially addressed ordinary mail only.

DE GRASSE (French Line), Plymouth and Havre (mails close *7 A. M.; sails 11 A. M.), W. 15th St. France. Other countries must be specially addressed.

EXCHESTER (American Export Lines), Valetta, Alexandria, Jaffa, Haifa and Beirut (mails close 9 A. M.), sails from Kent St., Brooklyn. Malta, Egypt, Palestine and Syria. Specially addressed ordinary mail only. Parcel post for Egypt, Iraq and Persia.

SCYTHIA (Cunard Line), Galway and Liverpool (no mails; sails 11 A. M.), W. 14th St.

South America, West Indies, &c.

ARCADIAN (Royal Mail Line), Hamilton (mails close 8:30 A. M.; sails 11 A. M.), Morton St. Bermuda. Specially addressed only.

BERMUDA (Furness Bermuda Line), Hamilton (mails close 8:30 A. M.; sails 11 A. M.), W. 55th St. Bermuda, St. Kitts, Nevis, Antigua, Montserrat, Dominica, St. Lucia, Barbados, St. Vincent, Grenada, Trinidad, Ciudad Bolivar and Guiana. Parcel post for Bermuda.

BRIDGETOWN (Colombian Line), Port au Prince, Porto Colombia and Cartagena (mails close 9 A. M.), sails from Main St., Brooklyn. Haiti and Colombia, except Cauca, Narino and Magdalena Departments. Also parcel post.

CATHERINE (Bull Line), Santo Domingo City (mails close 9 A. M.), sails from Baltic St., Brooklyn. Dominican Republic, except Monte Christi, Porto Plata and Santiago. Also parcel post.

ESSEQUIBO (Pacific Steam Line), Havana, Cristobal, Callao, Mollendo, Arica, Iquique and Valparaiso (mails close *8 A. M.; sails 10:30 A. M.), 14th St., Hoboken. Peru (except Iquitos, Paita and Talara), Bolivia and Chile. Cuba, Canal Zone and Panama must be specially addressed.

MAYA (United Fruit Line), Santiago, Kingston and Porto Barrios (mails close 9 A. M.), sails from Fulton St. Jamaica. Printed matter and specially addressed other articles for Guatemala, El Salvador, Cuban Provinces of Camaguey and Oriente. Parcel post for Jamaica, Guatemala and El Salvador.

NERISSA (Furness Red Cross Line), St. Johns (mails close 8:30 A. M.; sails 11 A. M.), W. 34th St. Newfoundland. Also parcel post.

PASTORES (United Fruit Line), Havana, Cristobal and Port Limon (mails close *9 A. M.; sails noon), Rector St. Costa Rica, Canal Zone, Panama, Nicaragua (except east coast), Amapala and Choluteca in Honduras, Cauca and Narino Departments of Colombia, Ecuador and printed matter for Nacaome, Tegucigalpa and Yuscaran in Honduras. Cuba must be specially addressed. Parcel post for Costa Rica, Canal Zone and Panama. (Mail for Canal Zone, Panama, &c. (except Costa Rica), is transshipped at Havana to United Fruit liner sailing to Cristobal.)

PORTO RICO (Porto Rico Line), San Juan (mails close *8:30 A. M.; sails noon), Hamilton Av., Brooklyn. Porto Rico, St Thomas, St. Croix, Saba, St. Martins and St. Eustatius, except registered mail. Also parcel post.

SHAWNEE (Clyde Line), Canadian cruise no mails; sails 3 P. M.), Spring St.

SIBONEY (Ward Line), Havana (mails close *8:30 A. M.; sails 11 A. M.), Wall St. Cuba. Specially addressed only.

VIRGINIAN (American-Hawaiian Line), Pacific Coast (mails close 1 P. M.), sails from 42d St., Brooklyn. Canal Zone, Panama, Nicaragua (except east coast), Amapala and Choluteca in Honduras, Cauca and Narino Departments of Colombia, Ecuador, and printed matter for Nacaome, Tegucigalpa and Yuscaran in Honduras. Parcel post for Canal Zone, Panama, El Salvador, Nicaragua (except east coast), Cauca and Narino Departments of Colombia and Ecuador.

SAILS SUNDAY (JULY 13).

South America, West Indies, &c.

TOLTEC (United Fruit Line), Porto Castilla and Porto Cortez (mails close 6 A. M.), sails from Fulton St. Honduras, except Amapala, Choluteca, Department of Atlantida, and printed matter for Nacaome, Tegucigalpa and Yuscaran. Parcel post for Honduras, except La Ceiba and Tela. Registered mail closes midnight, July 12.

LATER SAILINGS.

Monday, July 14.

SOUTH AMERICA, WEST INDIES, &c.

Steamer and Line.	Destination.
Evangeline (Eastern)	Yarmouth

Tuesday, July 15.

TRANSATLANTIC.

Steamer and Line.	Destination.
Anaconda (American Diamond)	Antwerp
Cabo Villano (Garcia & Diaz)	Genoa
Columbus (North German Lloyd)	Bremen
Exmoor (American Export)	Piraeus
Exmouth (American Export)	Naples
Larviksfjord (Norweg.-America)	Bergen
Marques de Comillas (Spanish)	Cadiz
SOUTH AMERICA, WEST INDIES, &c.	
American (American-Hawaiian)	Pac. Coast
Castilian Prince (Prince)	Buenos Aires
Pan America (Munson)	Hamilton

Wednesday, July 16.

TRANSATLANTIC.

Steamer and Line.	Destination.
Berengaria (Cunard)	Southampton
Bergensfjord (Norwegian-America)	Oslo
Bremen (North German Lloyd)	Bremen
Drottningholm (Swedish-Amer.)	Gothenburg
Hamburg (Hamburg-American)	Hamburg
Leviathan (United States)	Southampton
Majestic (White Star)	Southampton
President Roosevelt (U. S.)	Hamburg
SOUTH AMERICA, WEST INDIES, &c.	
D. Luckenbach (Luckenbach)	Pacific Coast
Metapan (United Fruit)	Santa Marta
Tachira (Red D)	La Guayra
Veendam (Furness Bermuda)	Hamilton

Thursday, July 17.

TRANSATLANTIC.

Steamer and Line.	Destination.
American Shipper (Am. Merchant)	London
Berlin (North German Lloyd)	Bremen
Schenectady (American Scantic)	Copenhagen
SOUTH AMERICA, WEST INDIES, &c.	
Coamo (Porto Rico)	Santo Domingo City
Evangeline (Eastern)	Yarmouth
President Adams (Dollar)	World cruise
Tigre (Wilhelmsen)	Buenos Aires

*Supplementary mail closes on piers 10 minutes before ships sail.

Outgoing Freight Steamships Carrying No Mail

Steamer.	Destination.	Date.	Steamer.	Destination.	Date.
BRISTOL CITY	Cardiff	July 11	VINCENT	Havre	July 23
KORSHOLM	Stockholm	July 12	CY. OF MELBOURNE	Cape Town	July 24
ARMADALE	Auckland	July 12	TRENTBANK	Port Said	July 24
MERCATOR	Santiago	July 12	FAIRFIELD	Havana	July 24
CITY OF BEDFORD	Brisbane	July 12	RUSTINGTON	London	July 25
CLAIRTON	Manchester	July 12	ISARCO	Genoa	July 25
LONDON CITIZEN	London	July 12	CARLSHOLM	Stockholm	July 25
SIAMESE PRINCE	Kobe	July 12	IDA	Malta	July 25
TUSCALOOSA CITY	Vancouver	July 12	RAGNHILDSHOLM	Stockholm	July 26
LOSSIEBANK	Manila	July 15	JALAPA	Manchester	July 26
KERHONKSON	Glasgow	July 16	HOXIE	Glasgow	July 26
INDEPEND. HALL	Havre	July 16	LONDON C'PORATION	London	July 26
GREYSTOKE CASTLE	Manila	July 16	LICHTENSTEIN	Stockholm	July 26
HANLEY	San Francisco	July 16	WIRRAL	Brisbane	July 26
SCHODACK	Bordeaux	July 17	DEFIANCE	Manila	July 26
HOHENSTEIN	Stockholm	July 17	MALAYAN PRINCE	Kobe	July 26
CLAN MONROE	Cape Town	July 17	BIRMINGHAM CITY	Vancouver	July 26
COLDBROOK	Buenos Aires	July 17	CITY OF MANDALAY	Auckland	July 26
BESSEMER CITY	Honolulu	July 17	TSUYAMA MARU	Kobe	July 28
STRABO	Manchester	July 19	LIBERTY	Havre	July 30
LAGAHOLM	Stockholm	July 19	SEMINOLE	Rangoon	July 30
STEEL AGE	Vancouver	July 19	CITY OF LYONS	Kobe	July 30
CITY OF HALIFAX	Port Said	July 20	TAI YANG	Manila	July 30
KIFUKU MARU	Hamburg	July 22	SANTA CECILIA	San Francisco	July 30
NEW YORK CITY	Cardiff	July 22	CULBERSON	Buenos Aires	July 30
GOURKO	Hull	July 23	STEEL SCIENTIST	Honolulu	July 30
SILVERCYPRESS	Kobe	July 23	RIVER DELAWARE	Istanbul	July 31
ALVARADO	Callao	July 23			

Foreign Ports—Arrivals and Departures

ARRIVALS.

Steamer.	At.	Date.
EUROPA	Southampton	July 10
FRANCE	Havre	July 10
NEW YORK	Southampton	July 10
LANCASTRIA	Gibraltar	July 10
STAVANGERFJORD	Oslo	July 10
OSCAR II	Copenhagen	July 10
LACONIA	Cobh	July 10
CALIFORNIA	Glasgow	July 10
LOND'N EXCHANGE	London	July 10
OTTERPOOL	Antwerp	July 9
AMBRIDGE	Antwerp	July 8

DEPARTURES.

Steamer.	From.	Date.
OSCAR II	Copenhagen	July 10
BREMEN	Cherbourg	July 9
OAKBANK	Hongkong	July 9
ROYAL PRINCE	Port Said	July 8
BELLFLOWER	Cork	July 8

Panama Canal

PASSED—BOUND EAST.

Steamer.	From.	Date.
ACONCAGUA	Callao	July 9

PASSED—BOUND WEST.

Steamer.	For.	Date.
SANTA BARBARA	Callao	July 9
ARIZONIAN	Los Angeles	July 9
L. LUCKENBACH	San Francisco	July 9

Transatlantic Mails Due at New York

BERENGARIA (Cunard Line) is due this afternoon with mails from Belgium, Czechoslovakia, Denmark, Egypt, France, Germany, Great Britain, Greece, Hungary, Italy, Lithuania, Netherlands, Norway, Poland, Portugal, Rumania, Sweden, Switzerland, Turkey, Union of Socialist Soviet Republics and Yugoslavia.

COLUMBUS (North German Lloyd) is due this evening with mails from Austria, France and Germany.

LEVIATHAN (United States Lines) is due tomorrow with mails from Austria, Belgium, Czechoslovakia, Denmark, Egypt, France, Germany, Greece, Hungary, Italy, Netherlands, Portugal, Rumania, Spain, Sweden, Switzerland, Turkey and Yugoslavia.

MAJESTIC (White Star Line) is due Monday with mails from Austria, Belgium, Czechoslovakia, Egypt, Finland, France, Great Britain, Greece, Hungary, Italy, Lithuania, Netherlands, Norway, Poland, Portugal, Rumania, South Africa, Spain, Turkey, Union of Socialist Soviet Republics and Yugoslavia.

BREMEN (North German Lloyd) is due Monday with mails from Austria, Belgium, Czechoslovakia, France, Germany, Hungary and Switzerland.

PARIS (French Line) is due Wednesday with mails from Austria, Belgium, Czechoslovakia, Denmark, France, Greece, Hungary, Italy, Lithuania, Poland, Portugal, Spain, Switzerland, Turkey, Union of Socialist Soviet Republics and Yugoslavia.

Transpacific Mails From New York

Connecting mails close at General Postoffice and City Hall Postoffice station, New York, at 7 P. M. daily (Sundays and holidays at 4 P. M.) on the dates shown below. For mails closing Sundays, registered articles must be mailed by midnight Saturday.

AUSTRALIA:
July 13—Pres. Grant, via San Francisco.
July 14—Malolo, via San Francisco.
July 14—Diamond Head, via San Pedro.
July 18—Aorangi, via Victoria.
July 19—¶Yomachichi, from New York (closing 10:30 A. M.).
July 26—†Sierra, via San Francisco.
Aug. 1—†Makura, via San Francisco.

BRUNEI:
July 13—Pres. Grant, via San Francisco.
July 14—Malolo, via San Francisco.

CHINA:
July 13—†Pres. Grant, via San Francisco.
July 14—†Malolo, via San Francisco.
July 14—‡†Iowa, via Portland.
July 14—‡Tatsuta Maru, via San Francisco.

COOK ISLANDS:
Aug. 1—†Makura, via San Francisco.

FIJI ISLANDS:
July 13—*Pres. Grant, via San Francisco.
July 14—*Malolo, via San Francisco.
July 18—Aorangi, via Victoria.
July 26—†Sierra, via San Francisco.

FRENCH INDO-CHINA:
July 13—†Pres. Grant, via San Francisco.
July 14—†Malolo, via San Francisco.

GUAM:
July 14—†Malolo, via San Francisco.
July 14—†Chaumont, via San Francisco.

HAWAII:
July 13—*Pres. Grant, via San Francisco.
July 14—†Malolo, via San Francisco.
July 14—†Diamond Head, via San Pedro.
July 14—‡Tatsuta Maru, via San Francisco.
July 26—†Sierra, via San Francisco.

HONGKONG:
July 13—†Pres. Grant, via San Francisco.
July 14—†Malolo, via San Francisco.

JAPAN:
July 13—†Pres. Grant, via San Francisco.
July 14—†Malolo, via San Francisco.
July 14—‡Tatsuta Maru, via San Francisco.
July 14—Arizona Maru, via Seattle.

KOREA:
July 11—‡City of Los Angeles, via San Pedro.
July 11—†Maui, via San Francisco.
July 13—†Pres. Grant, via San Francisco.
July 14—†Malolo, via San Francisco.
July 14—‡Tatsuta Maru, via San Francisco.
July 14—Arizona Maru, via Seattle.

LABUAN:
July 13—Pres. Grant, via San Francisco.
July 14—Malolo, via San Francisco.

MALAY STATES:
July 13—Pres. Grant, via San Francisco.
July 14—Malolo, via San Francisco.
July 25—¶Adrastus, from New York (closing at 10:30 A. M.).

MARQUESAS:
Aug. 1—†Makura, via San Francisco.

NETHERLANDS EAST INDIES:
July 12—¶Tosari, from New York.
July 13—Pres. Grant, via San Francisco.
July 14—Malolo, via San Francisco.

NEW ZEALAND:
July 13—Pres. Grant, via San Francisco.
July 14—Malolo, via San Francisco.
July 14—Diamond Head, via San Pedro.
July 18—Aorangi, via Victoria.
July 26—†Sierra, via San Francisco.
Aug. 1—†Makura, via San Francisco.

NORTH BORNEO:
July 13—Pres. Grant, via San Francisco.
July 14—Malolo, via San Francisco.

PHILIPPINE ISLANDS:
July 13—†Pres. Grant, via San Francisco.
July 14—†Malolo, via San Francisco.
July 14—†Chaumont, via San Francisco.

SAMOAN ISLANDS:
July 26—†Sierra, via San Francisco.

SARAWAK:
July 13—Pres. Grant, via San Francisco.
July 14—Malolo, via San Francisco.

SIAM:
July 13—†Pres. Grant, via San Francisco.
July 14—†Malolo, via San Francisco.

SIBERIA:
July 13—Pres. Grant, via San Francisco.
July 14—Malolo, via San Francisco.
July 14—Arizona Maru, via Seattle.

SOCIETY ISLANDS:
Aug. 1—†Makura, via San Francisco.

STRAITS SETTLEMENTS:
July 13—Pres. Grant, via San Francisco.
July 14—Malolo, via San Francisco.
July 25—¶Adrastus, from New York (closing 10:30 A. M.).

TAHITI:
Aug. 1—†Makura, via San Francisco.

*Parcel post. †Also parcel post. ‡Specially addressed only. ¶Specially addressed ordinary mail.

BERMUDA

A PERFECT VACATION LAND

ROUND TRIP $70

ALL-EXPENSE TOURS

6-days $82 — 11-days $112 — 13-days $124 — or longer

The S. S. Pan America (21,000 tons) sails weekly from New York and Bermuda. Our regular South American liners sailing fortnightly also stop at Bermuda, thereby producing a fast and frequent schedule to this perfect play land. All cabins are amidships, mostly with beds not berths. Fastest and steadiest ships.

Make your reservations now

For information see local tourist agent or

MUNSON STEAMSHIP LINES
67 Wall Street, New York City

ONE WEEK OCEAN CRUISES IN CUNARD LINERS

A Two Weeks' Vacation Rolled Into One

6¼ days Cruising the Cool Atlantic, sailing approximately 2000 miles and visiting Nova Scotia, Canada, the "Land of Evangeline."

In Giant 25,500 Ton CUNARD-ANCHOR Trans-Atlantic Liners

All The Thrills Of A Voyage Abroad — $70 up Includes All Expenses — DEPARTURES July 26th, Aug. 11th, Aug. 18th

Deck sports, Dances and parties galore. Wonderful program of organized entertainment. No finer vacation trip ever offered. A week of healthful recreation.

RUDY VALLEE'S VAGABOND DANCE ORCHESTRA

Book now for choice accommodations. Call, mail coupon or phone MURray Hill 9100 for Free Illustrated Booklet "T11"

NATIONAL TOURS—561 Fifth Avenue, N. Y.—S. E. Cor. 46th Street
Send Free Booklet "T11" — Open Daily, including Saturday, to 9.30 P. M.
Name.........................
Address.........................

AFTERNOON TRIPS up the HUDSON

TUESDAYS, WEDNESDAYS and THURSDAYS — To Indian Point and return; to Newburgh and Poughkeepsie, one way only.
SATURDAYS — To Indian Point, Bear Mountain, West Point, Newburgh and return.
SUNDAYS — To Indian Point, Newburgh and return.
Steamers leave W. 42 St. 2.00 P. M. — W. 129 St. 2.20 P. M. D. S. T.

MUSIC RESTAURANT CAFETERIA
Hudson River Day Line
W. 42 St. Pier, N. Y. BRY. 9700

TO SCANDINAVIA
AMERICA SCANTIC LINE
Weekly Passenger Service, 5 Broadway, N.Y.C.

THE SHORTEST BRIDGE TO EUROPE
CUNARD & ANCHOR LINES, 25 Broadway, New York

The Public Be Pleased
BOSTON $4.50
PROVIDENCE, $3.50
NEW BEDFORD, $3.00
(Above fares include berth in cabin)
Pier 44, N. R. (foot of Christopher St.), daily and Sundays, 5:30 P. M., Daylight Time. Outside Staterooms with running water, $1.50
Colonial Line — TELEPHONE CANal 1600
Or Any Authorized Steamship Agent

ALBANY-TROY $4
AUTOS $10 [illegible]
PIER 32, CANAL ST. 6 P. M. D. S. T.
132nd ST. 6:40 P. M. (No Autos 132)
ROUND TRIP $7
WALKER 3210
NIGHT LINE

CONEY ISLAND
Schedule for FRIDAY, JULY 11TH
LV. W. 129 St. 9:40, 10:40, 11:40 A. M. 12:40, 2, 3, 4:15, 5:25, 6:30, 7:40, 8:40 P. M.
LEAVE PIER 1, N. R., 45 MINUTES LATER
ROCKAWAY BEACH
Lv. W. 129th St., 9:30 A. M., 1:40 P. M.
" PIER 1, N. R., 45 MINUTES LATER
" 98th St., R'way Beach, 3:00, 5:00 P. M.
IRON STEAMBOAT CO. Tel. Hitchcock 1821

SIGHT SEEING YACHT
Around New York Daily
Str. "Tourist" Leaves Battery Pier 10:30, 2:30. Tel. Hitchcock 4758

BANKRUPTCY SALES.

U. S. DISTRICT COURT, SO. DIS. N. Y. Underwriters' Salvage Co. of N. Y., U. S. Auctioneer, sells, July 17, 1930, 10:30 A. M., 345 East 81st St., Manhattan, assets of GUISEPPI or JOSEPH GIGLIA, T/a GIGLIA BROS., 49108. Domestic & Imported Grocery Stock; Fixt. IRVING TRUST COMPANY, Receiver. Inspection dates: July 15 and 16.

U. S. DISTRICT COURT, SO. DIS. N. Y. Underwriters' Salvage Co. of N. Y., U. S. Auctioneer, sells, July 17, 1930, 2:30 P. M., 537 Broome St., Manhattan, assets of SAMUEL WASSERMAN, 48967, Stationery, Tobacco, Candy, Syrups, &c. IRVING TRUST COMPANY, Trustee. Inspection dates: July 15 and 16.

LEGAL ADVERTISEMENTS.

NOTICE OF LIQUIDATION.

The Central National Bank of the City of New York, located at No. 1,440 Broadway, Borough of Manhattan, City, County and State of New York, is closing its affairs. All noteholders and other creditors of the association are therefore hereby notified to present the notes and other claims for payment.
E. V. CONNOLLY, President.
Dated, May 23, 1930.

THE FIRST NATIONAL BANK, WILMORE, Ky., is arranging its affairs preparatory to taking out a State charter. All noteholders or creditors will present claims for payment.
May 31, 1930. W. G. BUSH, Cashier.

COLOMBIA

In the wake of the conquistadores ...three refreshing weeks at sea! Touch at the island Eden of Jamaica...then down the old sea trail to ancient Cartagena with its memories of Morgan and Drake. In your outside stateroom sleep with the cool sea breeze in your hair. Excellent meals. And all expenses included...$275 and up. Of course, you will see the Panama Canal.

Other Great White Fleet all-expense cruises to Caribbean lands, 8 to 24 days, $125 and up.

Sailings twice weekly from New York. Get booklets and information from your Steamship—Tourist—Railroad Agent, or

Passenger Department
UNITED FRUIT CO.
Steamship Service
17 Battery Pl. and 332 Fifth Ave.
New York City

CARIBBEAN *via* GREAT WHITE FLEET

Day Line
Thru Service to Kingston Pt Catskill, Hudson and ALBANY
One day outings to Indian Pt., Bear Mt., West Pt., Newburgh, Pghkpsie.

Daylight Saving Time	MORNINGS Daily and Sundays		Sun. Only	AFTERNOONS Tu.Wd. Thurs.	Sat. & Sun.
W. 42d St..Lv.	9.20	10.00	9.30	2.00	2.00
W. 129th St.	9.40	§10.20	—	2.20	2.20
Yonkers	10.15	11.00	—	—	A2.50
Indian Point	—	12†30	11†40	4†20	4†20
Bear Mount	—	12†50	12†00	—	A4†40
West Point	—	A1†10	—	—	A5†00
Newburgh	12†40	1†50	1†50	5.40	5†40
Poughkeepsie	1†20	2†50	2†05	6.40	—
Kingston Pt.	C2.25	—	3†00	—	—
Catskill	3.35				
Hudson	3.55				
ALBANY..Ar.	6.30				

A Except Sunday. †Return steamer to New York same day from points marked †. B On Sunday Str. Peter Stuyvesant starts from W. 129th St., at 10:20 A. M. C Return service Sundays only.
Rail Tickets accepted between New York and Albany
Round Trip Fares: New York to Indian Point, $1.35; Bear Mountain, $1.35; West Point, $1.50; Newburgh, $1.75; Poughkeepsie, $2.25; Children 5 to 12 yrs., ½ fare.
Special Arrangements for Parties and Organization Outings
MUSIC RESTAURANT CAFETERIA
Hudson River Day Line
West 42nd St. Pier — BRYant 9700

BOSTON
And New England Points
via FALL RIVER LINE
FARE $5.50
Leave Pier 14, North River, Fulton Street, every day at 5:30 P. M. daylight saving time. Reservations and tickets at Consolidated Ticket Offices, also at Pier 14, N. R.
To make reservations by phone call Barclay 1900 (Weekdays 7 A. M. to 8 P. M., Sundays 7 A. M. to 6 P. M.)
Automobiles carried
NEW ENGLAND STEAMSHIP LINES

Going to CALIFORNIA *by steamer*
$250 ONE WAY *First Class*
ONCE in your lifetime you will want to see the Panama Canal, South America, Central America and Mexico. See them ALL in one trip; take the *Panama Mail* Route of Romance to California. You can go by steamer and return by rail for $350.
BOOK NOW Next Sailings July 19, Aug. 2 and Aug. 16
Send for Booklets
PANAMA MAIL *Steamship Co.*
10 Hanover Sq. New York — 140 So. Dearborn St. Chicago

ITALY SPAIN RIVIERA
BY THE LUXURIOUS LINERS
CONTE GRANDE
CONTE BIANCAMANO
Gibraltar—Naples—Villefranche—Genoa
July 19 August 9 August 30 September 13
LLOYD SABAUDO
3 State Street, New York.

AUSTRALIA
ONLY 19 DAYS
SAN FRANCISCO TO SYDNEY
Matson Line, 535 Fifth Ave. Mur. Hill 3685

Steamship Tickets for Sale
OVER ALL LINES
Travel Department
AMERICAN EXPRESS COMPANY

TO ENGLAND — FRANCE
HOLLAND — GERMANY
and all parts of Europe via Plymouth, Boulogne-sur-Mer, Rotterdam.
Holland America Line, 24 State St., N.Y.C.

JAPAN and China by N. Y. K.
22,000 Ton Triple Screw Ships
From San Francisco, Los Angeles, Seattle
8-10 Bridge St., N. Y. C., or any S. S. Local Agent

NOVA SCOTIA
the land of
EVANGELINE
is only 24 Hours Away

FARE ONLY $18 ONE WAY

Now you can make this delightful sea-trip in only one day, with a smart and luxurious cruising Liner, the S. S. *EVANGELINE*, gaily casting the spray from her graceful bow. You dance, dine, and play deck games and bridge. You'll love the trip for its beauty and luxury; and the Land of Evangeline, for its foreign atmosphere and unspoiled beauty.

TAKE YOUR CAR ABOARD, TOO

Write for illustrated booklet "All Expense Sea and Land Vacations" describing fascinating all-expense tours in connection with one or more of the company's eleven coastwise services extending from Virginia to Canada's Maritime Provinces.

S.S. Evangeline leaves New York Mondays and Thursdays at 11 A. M. Daylight Saving Time. Due Yarmouth following days 11:30 A. M. Apply to Eastern Steamship Lines, City Ticket Office, 1 East 44th St. (535 Fifth Avenue); Tourist Agents; Canadian Pacific Ry. 44th St. & Madison Ave.; Canadian National Rys., 505 Fifth Ave.; or Pier 18, N. R., New York (foot of Murray St.).
To make Reservations by phone—call Cortlandt 9500
(Weekdays, 7.30 A.M. to 9.00 P.M. Sundays, 8.00 A.M. to 6.00 P.M.)

EASTERN
steamship lines

MEXICO CITY
All-Expense Vacation Trips
18 DAYS—$240 up
25 DAYS—$280 up
Ideal Summer Climate. 70 Degrees Mean Temperature.
The trip of Scenic Splendor. Sightseeing in Havana. Rail climb, Vera Cruz to Mexico City. Maintenance aboard ship, hotels ashore, automobile sightseeing. Weekly Sailings.
HAVANA
10, 13 or 17 Days $140 up
Fares include maintenance aboard ship, hotel ashore, and sightseeing. Sailings each Saturday.
WARD LINE
Ticket Office—545 5th Ave. at 45th St. Gen. Pass. Office — Pier 13 E. R., Ft. of Wall St., New York City
Also All Authorized Tourist Agencies

COOK'S Vacation Ideas
A Whole Book Full
88 pages telling you all about tours in Canada, New England, Great Lakes, White Mountains, Niagara Falls, etc.... including tours by motor; with full details as to duration and cost... a most valuable aid in planning your vacation. Program No. 5.
California, Pacific Coast resorts and National Parks—Program No. 4.
THOS. COOK & SON
585 FIFTH AVE., Tel. VOLunteer 1800
253 BROADWAY 827 MADISON AVE.

HARTFORD and CONNECTICUT RIVER POINTS
Newly equipped steamers for this delightful sail on the Sound and the Connecticut River. Comfortable staterooms with hot and cold running water—$1.50 to $3.00. Excellent dining service.
$2.50 one way — $4.00 round trip Good for 15 days
Sailing daily, including Sunday. Weekdays at 5:00 P. M., Sundays 6 P. M., daylight saving time, from Pier 40, North River at Houston St. Due Hartford 6:00 A. M. Reservations and tickets at Consolidated Ticket Offices also at Pier 14, N. R. To make reservations by phone call Barclay 1900 (Weekdays 7 A. M. to 8 P. M., Sundays 7 A. M. to 6 P. M.)
NEW ENGLAND STEAMSHIP LINES

MOTOR TOURS

Green Line Motor Tours
To Montreal, Quebec, White Mts.
Nine Days $125 Covers All Expenses
HOTEL BRISTOL
129 West 48th St., N. Y.
Phone Bryant 8400 or 8827

SUMMER TRIPS
Send for this 88 page book
CALIFORNIA—30 days. $345 up
QUEBEC—Cruises via Halifax. Montreal & Saguenay River, 12 days. $125 up
BERMUDA—Round trip $70 up. All expense trips—8 days or more $104 up
CANADA—7 to 14 days $51 to $200
NOVA SCOTIA—6 to 14 days $61 up
GREAT LAKES—7 day Cruises $79.50 up
MOTOR TOURS—Canada, White Mts., Mohawk Trail, Maine Coast to Bar Harbor, Cape Cod, etc. $22.50 to $139
MARTIN TRAVEL BUREAU
377 FIFTH AVE., NEW YORK
Bet. 35 and 36 Sts., Phone LEXington 6200
OPEN SATURDAY AFTERNOONS

TO BERMUDA
Round trip fare, hotel and meals first class
$76 and up—
Baggage Insurance Policy included
Trips of 5, 6, 8, 9 or 12 Days
A restful and invigorating sea-cruise on a luxurious liner—and a delightful vacation amidst the charm and quiet of breeze-swept Bermuda . . .
International Travel Bureau, Inc.
123 West 45 St., N. Y. BRYant 2694

California
MOST ECONOMICAL ROUTE VIA PANAMA CANAL
Rate Includes Meals and Berth — $105 — One Class Only Weekly Sailings
Simmons Tours Inc.
1350 Broadway, Herald Sq. Bldg. Wisconsin 0030

HOUSE PARTY TOURS
ALL EXPENSES $204 TO $328
By Special Train, steamer and motor to Yellowstone, Pacific Northwest, Canadian Rockies, Alaska, Hawaii, Colorado, Calif. Ask for Booklet "DW"
The TRAVEL GUILD
Dept. 476, 521 Fifth Avenue, New York City

Send for Our New Book, "TRAVEL" giving information on all tours.
Geo. E. Marsters, Inc.
14 E. 28th St., N. Y. C. Lex. 5028

HAY FEVER SUFFERERS find relief at Murray Bay, Province of Quebec, Canada. Sparkling air and absence of ragweed spell immunity. Write for literature, J. J. Daly, 535 Fifth Ave., at 44th st. Tel. Murray Hill 3866-7-8.

CAPE COD TOURS Week-Ends $27 Fri.-Mon., $37.50
Boat, Auto, Plymouth Rock. Montreal, $90. No. 117 Grand Hotel, 31st and Broadway.

The New York Times ABROAD

The New York Times is on file in the under-mentioned hotels in CENTRAL AND SOUTHERN EUROPE, AFRICA and ASIA.

ALGERIA
Algiers — Hotel St. George

AUSTRIA
Gratz — Hotel Weitzer
Innsbruck — Hotel Tyrol
Linz — Hotel Weinzinger

CZECHO-SLOVAKIA
Bath Pistany — Thermia Palace Hotel
Karlsbad — Grand Hotel Pupp
Prague — Grand Hotel Sroubek; Hotel Atlantic; Hotel de Saxe; Hotel Paris

GERMANY
Baden-Baden — Hotel Frankfurter Hof; Brenner's Stephanie Hotel
Bad-Ems — Hotel Staatliches Kurhaus; Hotel "Das Römerbad"
Bad-Godesberger — Hotel Godesberger Hof
Bad-Harzburg — Hotel Harzburger Hof
Bad-Nauheim — Der Kaiserhof; Park Hotel
Berlin — Hotel Esplanade; Hotel Koburger Hof
Dresden — Hotel Europahof; Hotel Deutscher Hof
Frankfort-on-Main — Continental Hotel; Prinz Heinrich
Freudenstadt — Schwarzwald Hotel "Waldlust"
Heidelberg — Hotel Darmstadter Hof
Konstanz — Insel-Hotel
Hamburg — Palast Hotel; Hotel Vier Jahreszeiten
Schierke-Harz — Hotel Fuerst zu Stolberg
Koenigssee — Hotel Schiffmeister
Leipzig — Hotel Sachsenhof; Park Hotel
Magdeburg — Bergs Hotel
Nurnberg — Hotel Wuerttembergerhof
Wiesbaden — Hotel Rose; Hotel Schwarzer Bock
Wildbad-Kreuth — Kurhotel & Kurhaus

GREECE
Athens — Hotel Grand Bretagne

HUNGARY
Budapest — Hotel St. Gellert bains thermaux; Ritz Hotel Carlton Danube Quay; Hotel Britannia

ITALY
Carezza — Hotel Karersee
Canazei di Fassa — Dolomiti Hotel Canazei
Cortina d'Ampezzo — "Miramonti-Majestic" Hotel
Leghorn — Albergo Palazzo
Rome — Grand Hotel Flora; Hotel Excelsior; Hotel Savoie
Tremezzo — Tremezzo Hotel
Venice — Grand Hotel; Royal Hotel Danieli

PALESTINE
Haifa — Majestic Hotel

SOUTH AFRICA
Cape Town — Mount Nelson Hotel
Durban — Marine Hotel
Nairobi — Hotel Avenue

TURKEY
Istanbul — Pera Palace Hotel; Hotel Tokatlian

A complete list of hotels and news stands abroad at which copies of The New York Times may be obtained will be supplied on request to the Circulation Department.

Today's News Index

FRIDAY, JULY 11, 1930.

	Page.		Page.
Business	25	Real Estate	35
Buyers	25	Shipping-Mails	39
Editorial	18	Society	23
Financial	26	Sports	13
Music	22	Theatres	22
Obituaries	19	Weather	39
Radio	24	Wills-Estates	38

NEW YORK.

Traffic lights fail and cause snarl on upper west side. Page 1
Stock Exchange suspends floor member of Sutro & Co. Page 1
New York Central rushing plans for $15,000,000 freight depot. Page 1
Seven stock clerks arrested in bond theft. Page 2
Population surveys submitted by engineers. Page 3
Plans for express highway filed by Brooklyn and Queens. Page 3
Republican group urges Mayor share appointive power. Page 3
Republicans doubt Roosevelt will call special session. Page 4
Police take 2,000 more children on sail up the Hudson. Page 6
Appellate Division investigation of Ewald likely. Page 6
Vause and Montgomery close friends, witness says. Page 6
Demurrer to Walsh indictment overruled by Federal court. Page 6
Dr. O'Shea to testify on Red activities in schools here. Page 7
Mine owners press for clear arbitration clause in new contract. Page 7
Queens taxpayers protest against Upland Park award. Page 10
City will honor 58 in Negro Gold Star party today. Page 10
Gouverneur Hospital interne exonerated in feeding case. Page 20
Federal agents still hunting master of liquor ship. Page 21
Herrick to go to jail today to test gambling raid. Page 21
Carroll sees "ulterior motive" in "Vanities" raid. Page 21
Removal of statue in Union Square reveals old roster. Page 21
Phoebe Snow Company is enjoined from selling its stock. Page 21
Nine-ton motor falls twenty-six floors, killing workman. Page 21
Fried trades American stowaway for five Chinese. Page 21
Nyack Mayor and ex-trustee are indicted for bribery. Page 21
Europa and liner Yorck salute in unusual passing at sea. Page 38

THE SUBURBS.

Rockefeller donates East View land for Westchester parkway. Page 1
Two believed in $1,000,000 arson ring arrested in Morristown. Page 2
Shields predicts a third party if Morrow runs for President. Page 4
Westchester Democrats plan to induce Foley to retain post. Page 4
Harry Bacharach takes oath as new Mayor of Atlantic City. Page 7
Elks close Atlantic City convention with parade of 15,000. Page 10

WASHINGTON.

Friends of treaty draw teeth from demand for secret papers. Page 1
Huston not asked to resign, but critics say implied he would. Page 1
Senator Watson lists Hoover's victories in Congress. Page 2
Treasury's report on dry rule shows increase in arrests. Page 4
Estimates of major crops exceed harvest totals of last year. Page 12
Whitestone branch fight renewed at I. C. C. hearing. Page 24

GENERAL.

Racketeer is year's 47th victim of Chicago gang slayers. Page 2
Heat kills twelve in the Middle West. Page 3
Pinchot is ready to run as independent in Gubernatorial race. Page 5
$800,000 Bethlehem loan to buy Youngstown stock revealed. Page 10
200 business leaders join to help Harvard School. Page 12
Philadelphian urges standard in city planning. Page 20

FOREIGN.

Tardieu averts fall in stormy session, but may be forced out. Page 1
Briand tells Italy of postponement of new warship building. Page 1
Pertinax tells Paris American Club we are proud of isolation. Page 8
Danes nominate Kellogg for judgeship on the World Court. Page 8
Defensive joint patrol of Yangtse River formed. Page 8
Mandates body said to blame Britain in Palestine riots. Page 9
Moscow paper demands an inquiry into food distribution. Page 9
Indian press sharply divided over Viceroy's speech. Page 9
Moscow radio propaganda in German resented in Berlin. Page 10

FINANCIAL AND BUSINESS.

U. S. Steel's backlog down 91,163 tons in June. Page 25
United Founders reports for six months; reveals portfolio. Page 29
Advance continues in listed bonds, led by railroad issues. Page 29
$25,000,000 bonds of Canadian Pacific on the market today. Page 29
Bank of England reports £643,000 decrease in gold holdings. Page 30
Great Britain's exports off £9,377,000 in June. Page 30
Van Sweringens strengthen holding company. Page 31
Loans to brokers off $16,000,000 in week, Reserve Bank reports. Page 32
Total values on Stock Exchange down 14.8 per cent in June. Page 32
Stock exchanged in merger of aviation lines. Page 33

	Page.		Page.
Produce	25	Curb	31
Stock Sales	26	Out-of-Town	33
Topics	27	Bus. Records	34
Bond Sales	28	Cotton	34
Foreign Exch.	29	Wheat	34
Over Counter	30	Incorporations	38

SPORTS.

Mac Smith, Armour lead in U. S. open with 70; Jones has 71. Page 13
Weetamoe, Enterprise win first cup yacht reaching tests. Page 14
Blind Lane beats Hibala in feature at Empire City track. Page 15
Pennock routed as Yanks lose to Athletics by 9 to 1 count. Page 16
Giants, behind Donohue, overwhelm Phillies by 19 to 8. Page 16
Bostwicks star as Cyclones win at start of Hempstead polo. Page 17

ADVERTISING INDEX.

	Page.		Page.
Amusements	22	Financial	26
Apartments	36	For Sale	38
Auction Sales	24	Help Wanted	37
Autos	17-38	Hotels	22
Births, Deaths	19	Lost & Found	24
Board—Rooms	37	Moving	36
Business Opps.	20	Public Notices	3
Bus. Places	36	Real Estate	35
Buyers' Wants	25	Resorts	24
Church Notices	19	Situations	37
Educational	19	Steamships	39

READY TODAY

NEW *to the market* . . . **NEW** *to you* . . . **NEW** *to your motor*

Sub-Zero Knock Rating Gasoline

a new and improved

HI-TEST TYDOL *with* Ethyl

. . . absolutely knockless!

Motor knock is knocked out for the full count! It's out to stay!

Test it on a hill.

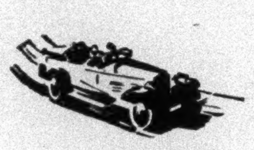
Try it on a curve.

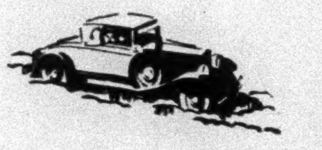
Give it the gun in sand or mud.

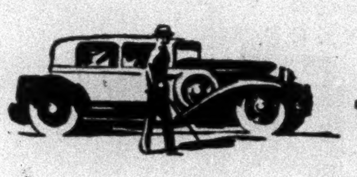
Throttle down in high at 3 miles an hour.

Not a ping! Not a knock! And here's our challenge to the world. Try and MAKE it knock!

For a new sensation in motoring . . . try one 10-gallon filling of this *Sub*-Zero Knockless Gasoline

GASOLINE TYDOL VEEDOL MOTOR OIL

TIDE WATER OIL SALES CORPORATION . . . 17 Battery Place, New York City

VEEDOL MOTOR OIL . . . USED BY THE BYRD EXPEDITION AND THE GRAF ZEPPELIN . . . MADE 100% FROM PENNSYLVANIA AND OTHER PARAFFINE-BASE CRUDES

GASOLINE TYDOL VEEDOL MOTOR OIL